MSU
reveille '68

MSU

reveille '68

mississippi state university • state college, mississippi

an official publication of the students of mississippi state university

david w. hatchett
editor

leonard b. mitchell
business manager

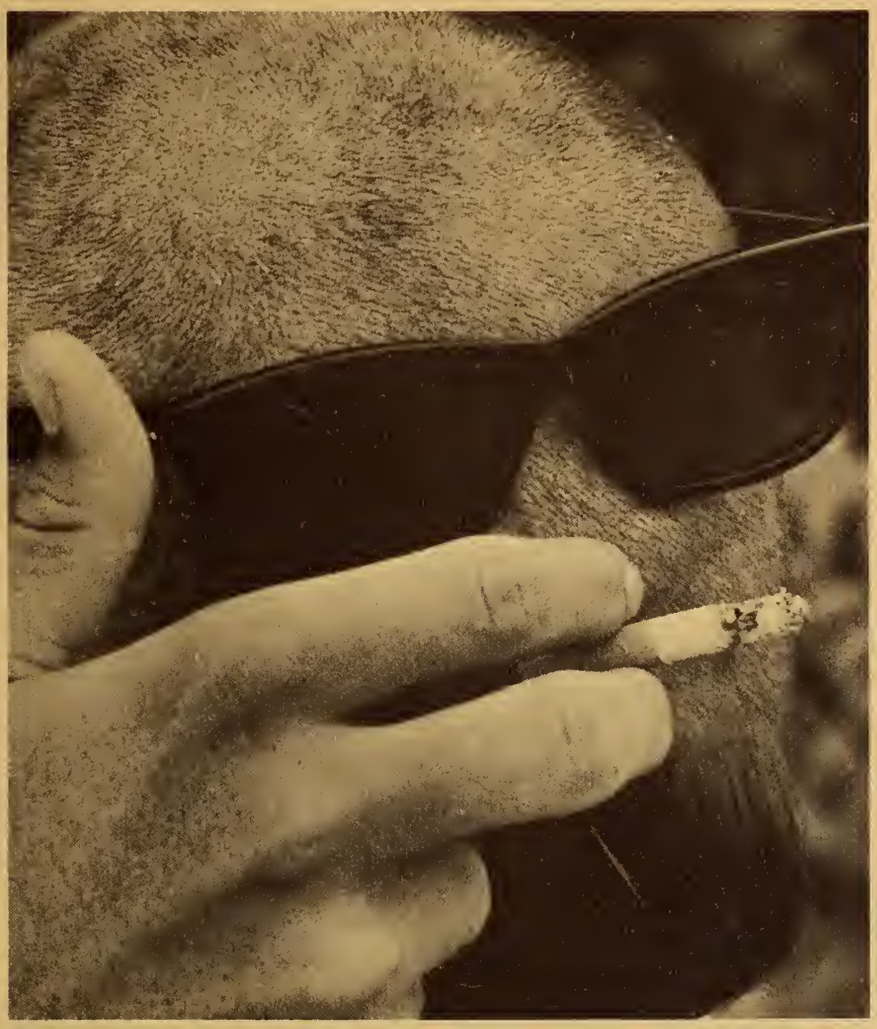

Somewhere between the innocence of babyhood and the cultured character of a dignified adult we find an unforgettable creature known as "the State Student." State Students come in assorted sizes, ages, weights and colors, but all have the same creed: To enjoy every hour of every day of every year; to delay doing homework and term papers; to spend money extravagantly; and to complain incessantly.

These Students are found everywhere—on campus and off; at the Crossroads or MSCW; in Starkville or New Orleans; at football, basketball, or baseball games; in the Dean's Office; and occasionally in the classroom.

SCW

CROSSROADS

GIVE 'EM
HELL DOGS

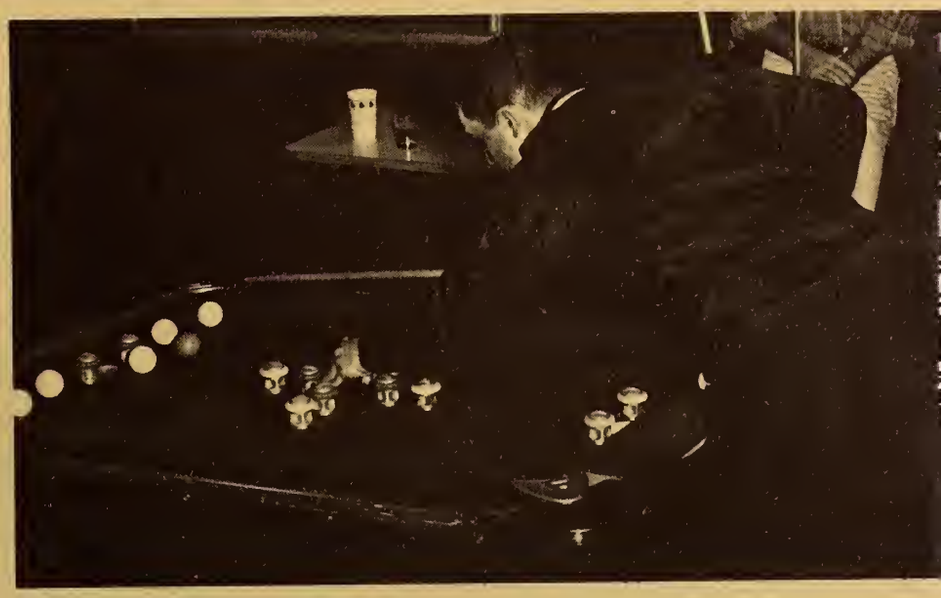

A State Student is a composite representing both sexes . . . he has the energy of a pocket size atomic bomb; the fault finding ability of a professional tax payer; the skill of Minnesota Fats; the curiosity of a cat, the irresponsibility of an overnight guest; the lungs of a dictator; the friendliness of a salesman; and the enthusiasm of an evangelist.

A B C D E F G

Nobody else can eat as much, date as much, cram as much, drink as much, sleep as much, cram as much, play the machines as much, and still enjoy life as much. Nobody else is quite so attentive, yet so unaware of it all.

This Student likes cars, parties, Scotch, unlimited cuts, weekend trips, dates, comic books, poker games, and all night bull sessions. And after all this—mothers love them, fathers finance them, administrators worry about them, professors ignore them, campus security tolerates them and of course Heaven protects them.

MISSISSIPPI STATE
UNIVERSITY

A State Student is a magical creature—you can lock him outside your home, but you can't lock him out of your heart. You can overlook his presence, but you can't get him out of your mind. And just when you've lost all hope, he mumbles, "Mom, Dad—can I try it just one more semester.

ROI-TAN

Contents

Campus Life.....16
Features.....46
Administration.....72
Sports.....86
Greeks.....114
Organizations.....180
Classes.....284

Campus Life

Elect BARBIE BARRY
SOPHOMORE MAID
PUT A BARBIE DOLL ON YOUR COURT

Students, especially freshmen, bring to college with them many different hopes, dreams, and aspirations. Upperclassmen, over the long summer months, renew these same anticipations that freshmen first experience. Standing in line, haircutting and fraternity rush are all a part of the moving-in period. But frustration, the most remembered quality of registration, is also a vital part of college life. The power of the individual to overcome it, or not to, could well be the difference in determining whether or not one's goals will become reality or fantasy.

Exploration and Anticipation Describe Frantic Days of Registration

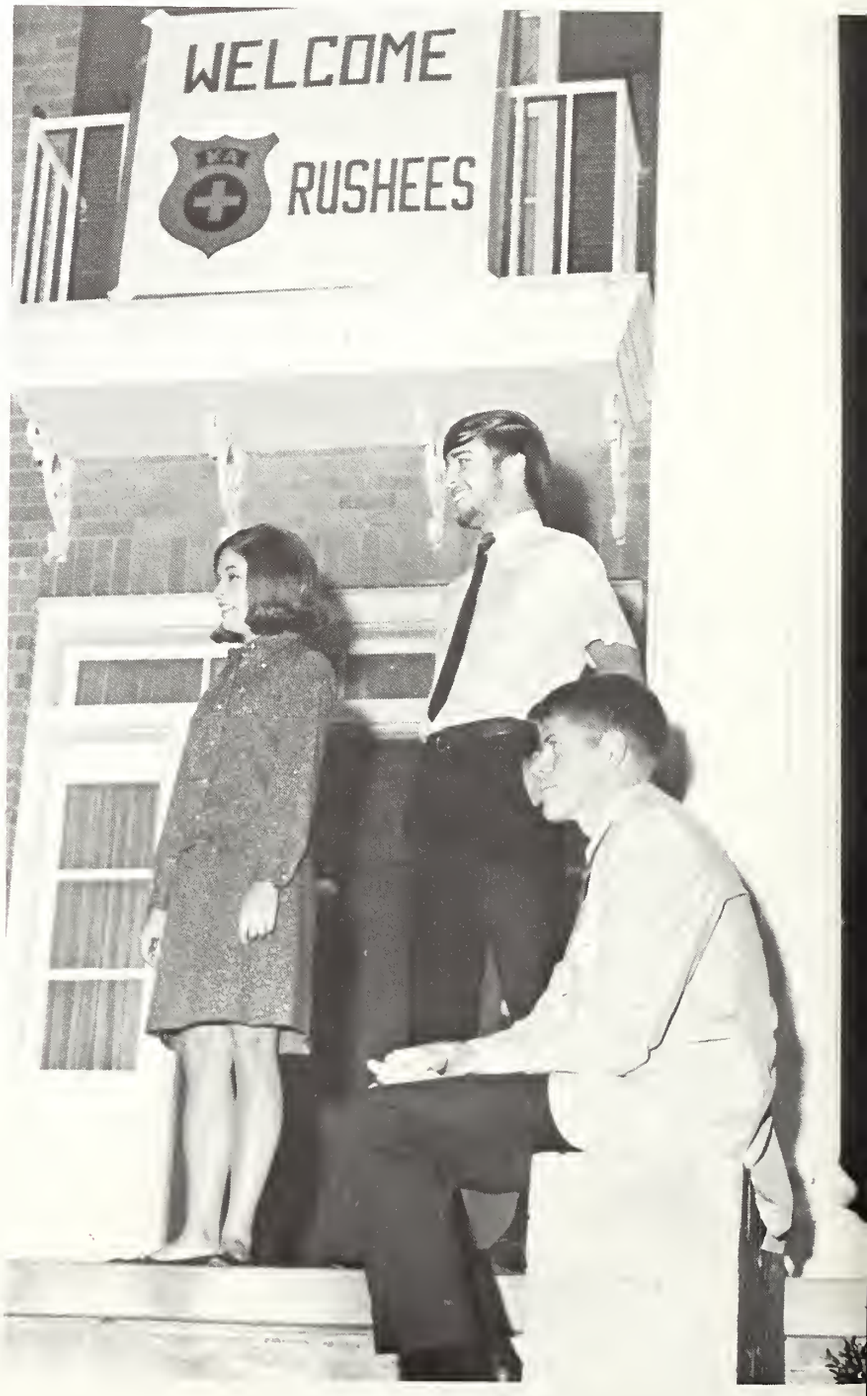

A lost boy is likened unto a stray sheep during Greek rush week. Rush is a week of decision! The rushee's survival depends solely upon his ability to make the right decision—whether it be to pledge or to disassociate. If the decision to pledge is made, pledgeship then becomes a period of understanding and development. Fraternities take from parents an immature boy and through diligent study and application, he is returned to them a better man.

Hectic Rush Week Introduces Freshmen to Greek Life

SA Concerts Attract Outstanding Professional Talent

The Student Association Music Council, under the leadership of Social Chairman, Mike Frascogna, sponsored six concerts this year. The LOVING SPOONFUL, with special guests ART ROBERTS of WLS radio in Chicago and THE WEB SHOWBAND, set the pace. The Spoonful concert was a tremendous success and Frascogna knew he would have trouble filling their shoes. However, a double treat, with THE HAPPENINGS and internationally known DIONNE WARWICK turned out to be the perfect competitor. Then came the end of the first semester and the loud cry of JAMES BROWN and THE FAMOUS FLAMES. Second semester saw the appearance of THE BUCKINGHAMS for the kick-off show, followed by THE SPENCER DAVIS GROUP. At press time arrangements were being made to bring THE TURTLES, THE FIFTH DIMENSION, and THE YOUNG RASCALS to MSU.

Town Merchants Host MSU Welcome State Party

Again this year, the Oktibbeha County Chamber of Commerce sponsored the annual "Welcome State Party". This occasion better known as the street dance is as much a tradition of MSU as is the educational process. Free cokes, free movies, pretty girls, an old fashioned street dance, school spirit—all of this and much more combine to create a night of gaiety especially designed for the State students; and to you, the sponsors, we offer our sincerest thanks.

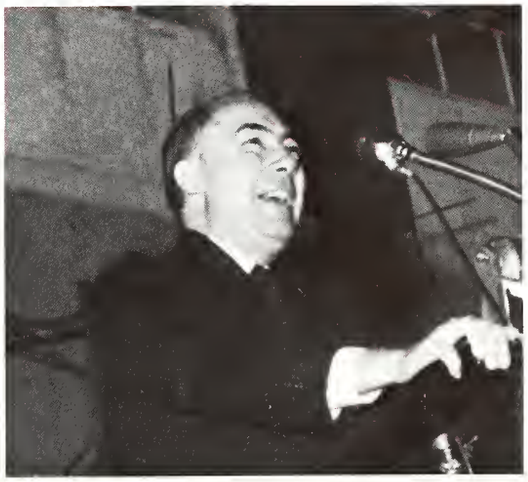

The cheerful days during holidays are welcomed with open arms by MSU students, especially if they give rise to vacations from classes. Thanksgiving, Halloween, Christmas, Valentines, and Easter always seem to bring about a host of festivities and parties. These brief but happy days are a spark of life in the midst of dreadful quizzes and monotonous study.

Holidays Ease Tensions of Classroom Pressures

MSU — Mississippi's Largest and Friendliest University

Mississippi State, a Land Grant University, is Mississippi's most dynamic institution of higher learning. With current enrollment running far above 8,000 students, widespread construction in the form of new dormitories and learning facilities is the only hope for the future. A university of response . . . response, not only to the needs of Mississippi, but also to the needs of the south and the nation. It is a technological age, yet Mississippi State has no fear, and maintaining respect is the basis of our proud heritage. Growth in the right direction is the factor continuing to develop this respect.

INTERNATIONAL

RICE HALL
A WOMEN'S
DORMITORY
LANDINGHAM
GENERAL
CONTRACTOR

On Friday, September 29, 1967, the University Union celebrated its fourth anniversary. The Union purchased 22 art reproductions for its birthday present. The festivities began with a giant cake cutting and an exhibition of the new reproductions in the art lounge at 1:00 P.M. A ping pong exhibition by the captain of the U. S. ping pong team, Dick Yamoaka, was held at 2:00, followed by a Hootenanny at 3:00, and a karate exhibition by black belt Chuck Carroll at 4:00. A free movie was also shown in the union auditorium, and highlighting the celebration was a dance held in the ballroom from 7-11:00 featuring the Tiks from Alabama. The success of this party could well be the stepping stone to a new phase of entertainment at MSU.

Union Birthday Party Creates New Approach to Entertainment

MSU's Growth Pains Produce a Seemingly Unsolvable Problem

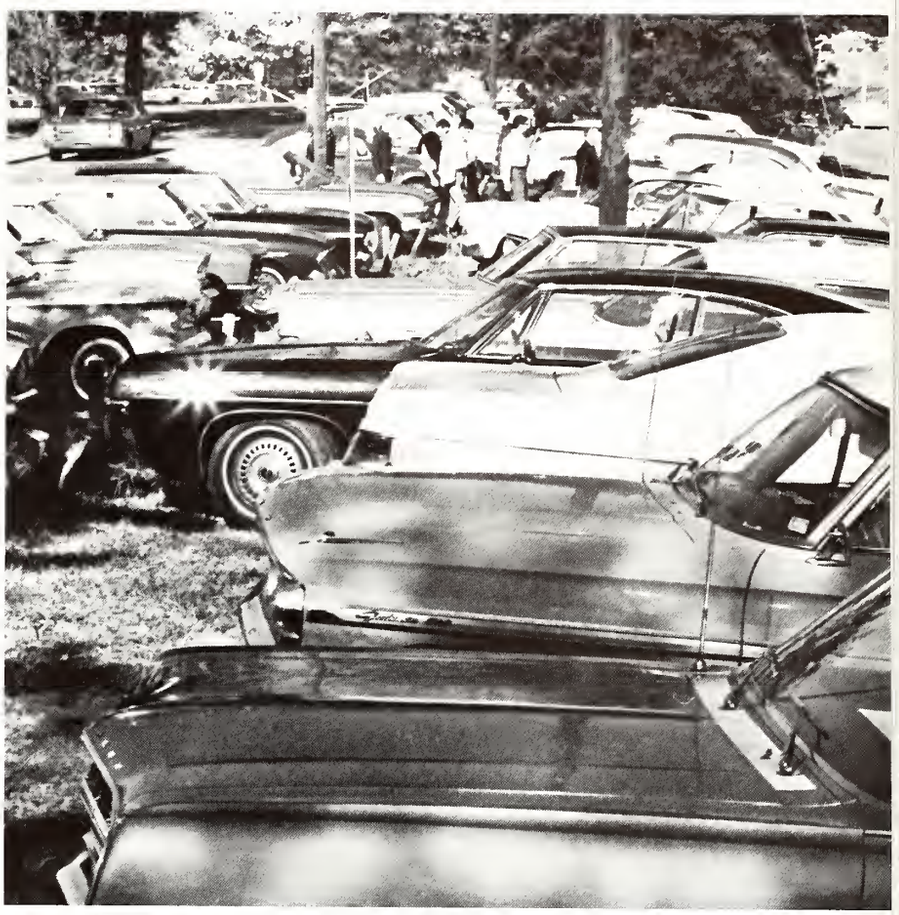

If only Henry Ford could see us now! What was once termed a luxury afforded only by the aristocrats of high society has now been deemed a necessity in every sense of the word. At State, this necessity has developed into a necessary evil, which we cannot seem to expand fast enough to accommodate. This problem of automobile parking is not restricted to MSU's campus alone. On every college campus it has stirred Student Affairs offices, formulated debates in student government circles, and has even aroused the usually unconcerned. The spectrum of research in its entity has found no solution. Can you help us?

New Regulations Ease Political Tensions

There is a never ceasing hand that guides the writer to write, the teacher to teach, and the artist to sketch. This same hand must also guide the politician to seek election. At MSU this political hand is a strong one and each year the running gets tougher and more annoying, both for the candidate and the voting student. This year the Student Senate endorsed strict policies regulating campaigning on election day. In fact all campaigning of any sort in front of the polls was put to an end. To the voter this was a great relief; to the candidate it was both a relief and a disaster.

Students at Mississippi State have, and will continue to be, dedicated to the art of mixing living and learning. Often times our parents seem to think we mix the ingredients in the wrong proportions, but in the end it all boils down to be a much enjoyed complexity in all its finest grandeur. MSU coeds are relatively new, but never slighted. MSCW is gradually succumbing to the increased State coed enrollment; a tradition we sometimes hate to see replaced, yet we cannot help but rejoice for our ever increasing gains in feminine beauty.

The Dating Game Excels as MSU's Most Popular Sport

A university campus is a society of learning—one in which the rich and poor alike can share. MSU is no exception and on our campus some thirty-three foreign countries and thirty-five states are represented. Our students come from all walks of life. While here one meets many faces; some become friends, others are ignored. Even so our society progresses; for we are interested in a common goal—academic intellectualism.

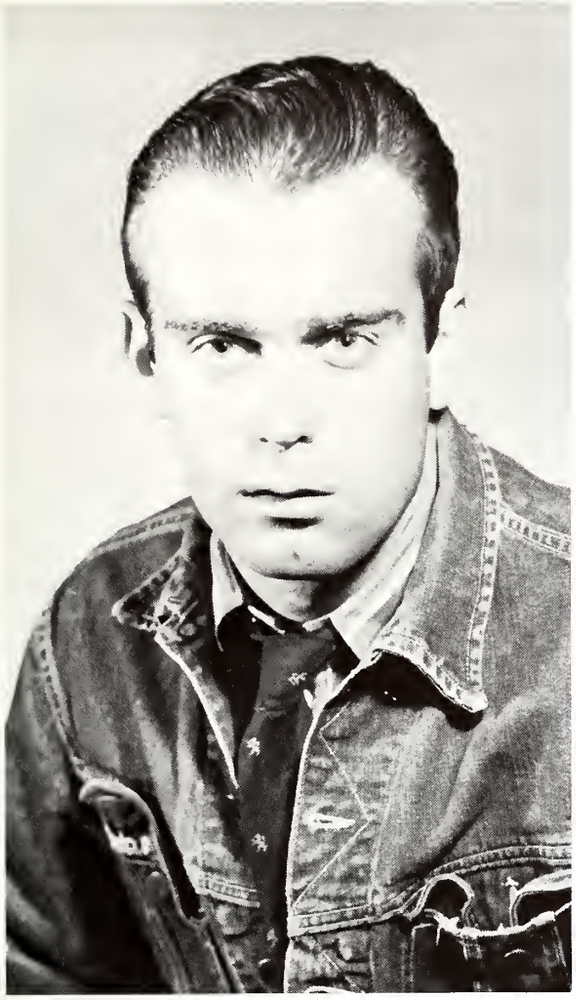

MSU Students Are a Composite of Variety

Mississippi State's humble beginnings as an all male institution have seen many drastic changes over the years. Perhaps the most welcomed change of all though was the change to co-educational status. Since that year, female enrollment has climbed to an all time high of 1571. MSU is certainly doing its part to even further advance this trend by providing ultra modern living for our girls in Creswell and Hathorn halls, with yet another presently under construction. State's new women students will be provided with lighted, built-in study tables, telephone jacks in every room, kitchenettes, TV lounges and rooftop sun decks.

Coeds Invade Campus as Enrollment Soars

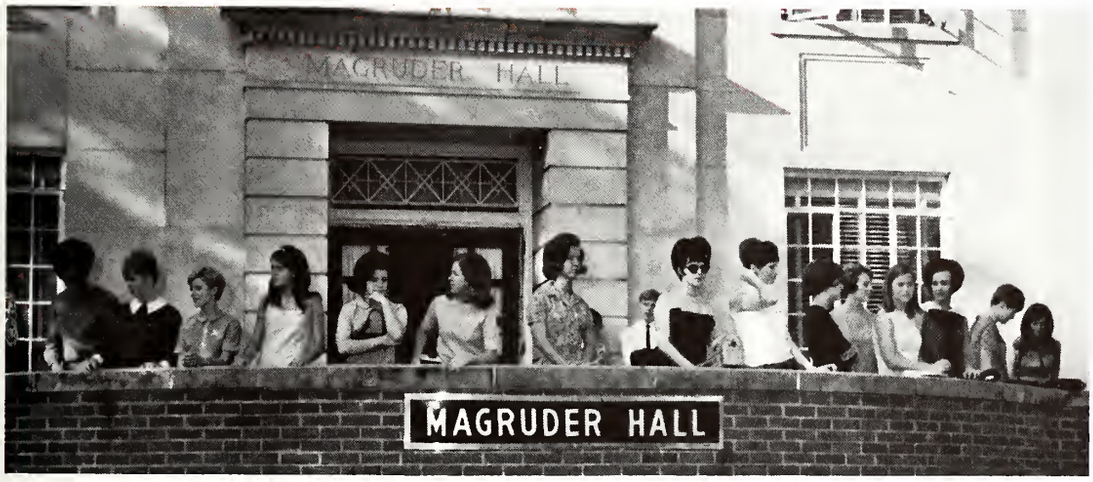

Panic Stricken Students Frantically Cram for Finals

The 1967-68 school year was no different from all the rest and final examinations continued to cause the usual panic. To most of us, these dreaded days meant bloodshot eyes, exhaustion, and lots of cramming. A varied assortment of no-doze pills could be found if you only had the required cash. Economic professors would shudder at the thought of explaining the degree of inflation that invades the "dex" market at this time of year. And when exams are all over, the students can be divided into two distinct groups—those who burned the midnight oil and those who simply burned.

Hopes, dreams, and ambitions become realities for seniors and graduate students when the final hour of commencement arrives. This is their day of recognition and achievement. That long awaited moment when a college degree becomes not only a treasured possession, but an asset of inconceivable value. For most it has been an activity-packed four years. It seems a shame that they should come to such an instant close; yet, the end of such pleasurable years brings on the beginning of real life.

Graduation Ends a Long Line of College Careers

Features

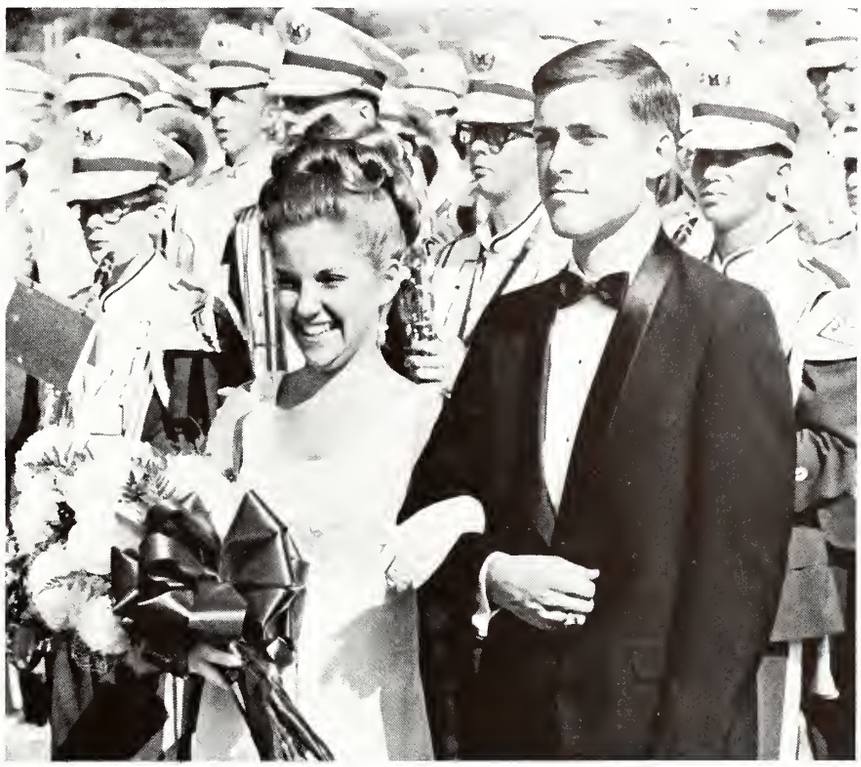

Most Beautiful
Miss Gayle Stanley

Mr. MSU
Chuck Jordan

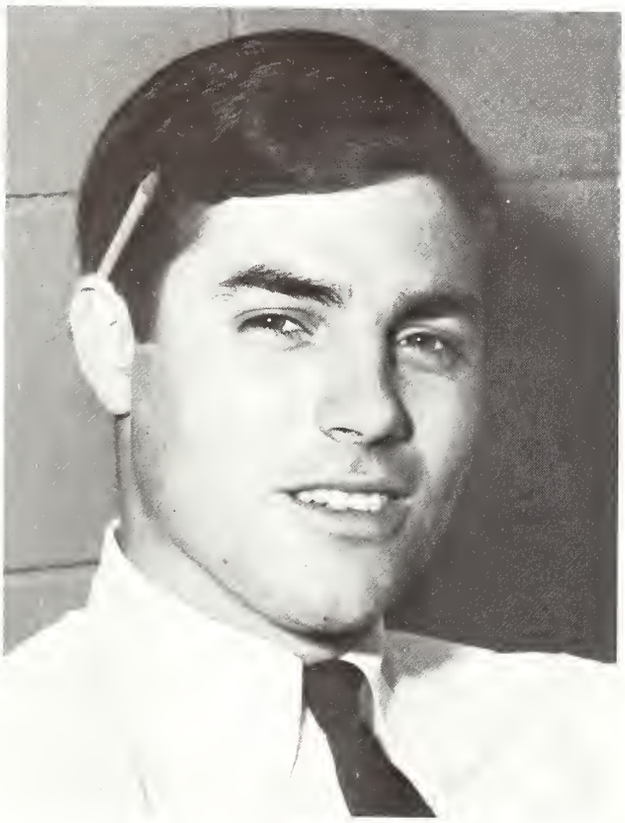

Serving also as Student Association president, Chuck Jordan well deserves this highest honor that can be bestowed upon him by his fellow students of Mississippi State University. He is a leader, and an active one. Chuck is a member of Blue Key National Honor Fraternity, Omicron Delta Kappa, Who's Who in American Universities and Colleges, and Kappa Alpha Order social fraternity, just to name a few of his accomplishments. Chuck, a political science major, comes to MSU from Carter, Mississippi. We salute you, Chuck Jordan, Mr. MSU 1968.

Miss MSU
Mary McEwen

Beautiful Miss Mary McEwen of Coldwater, Mississippi has captured our 1968 Miss MSU title. Miss McEwen, member of Zeta Tau Alpha sorority, is also very active in extracurricular activities. She currently reigns as Homecoming Queen and first alternate in the Miss Mississippi State University Pageant. Her personality, poise, and beauty have also been responsible factors in her selection as a 1967 *Reveille* Favorite and as a University Union calendar girl. The honors are hers to claim; her beauty is ours to admire. Congratulations Mary—no one could deserve this title any more than you.

Reveille Beauty
Miss Cheryl Albritton

Reveille Beauty
Miss Carol Ann Easterling

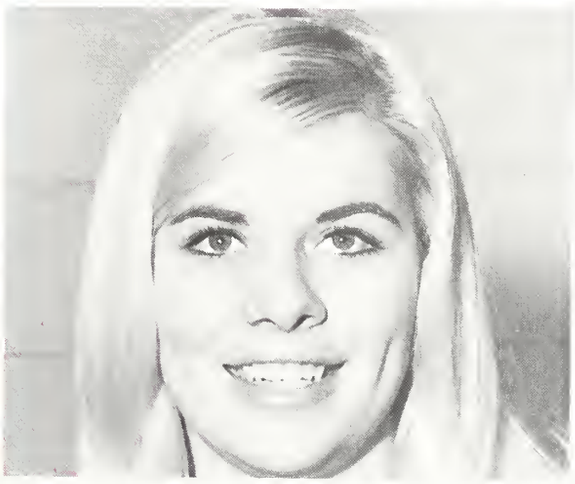

1967 MISS MSU Pageant

Comedy, song, beauty and tense excitement are a good summation of the 1967 Miss Mississippi State University Pageant festivities. The judges' decision was announced and charming Miss Bonnie Baker emerged the victor. All smiles and tears, she graciously accepted her new title and responsibility to the students of Mississippi State. On to Vicksburg to the Miss Mississippi Pageant she traveled with the moral and financial support of the Student Association. MSU faculty, administration, and student body are all proud of our statewide representative and her two lovely alternates, Misses Mary McEwen and Pat Staggers.

Second Alternate
Pat Staggers

Miss Mississippi State University—Miss Bonnie Baker

First Alternate
Mary McEwen

Reveille Beauty
Miss Barbara Barry

Reveille Beauty
Miss Linda Singletary

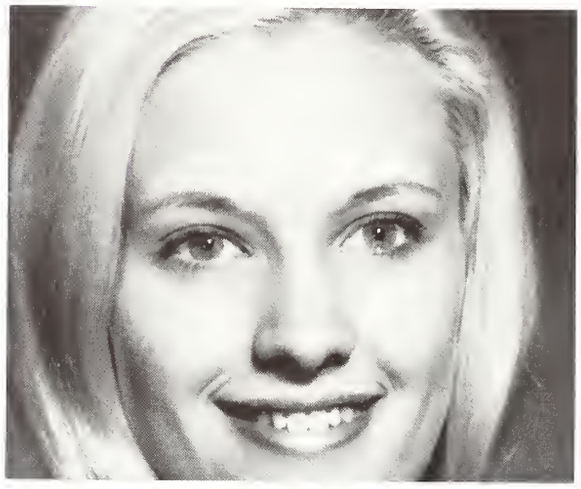

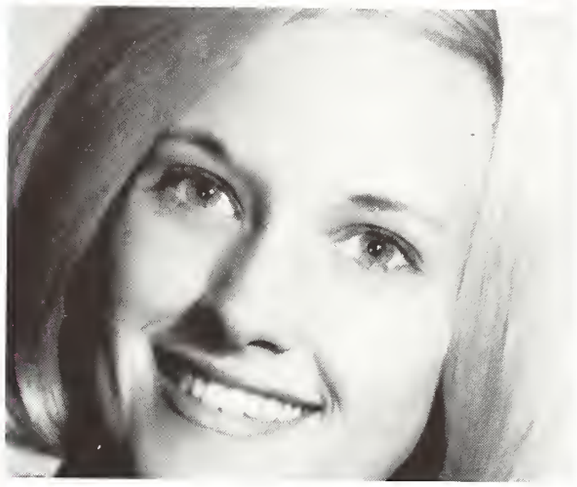

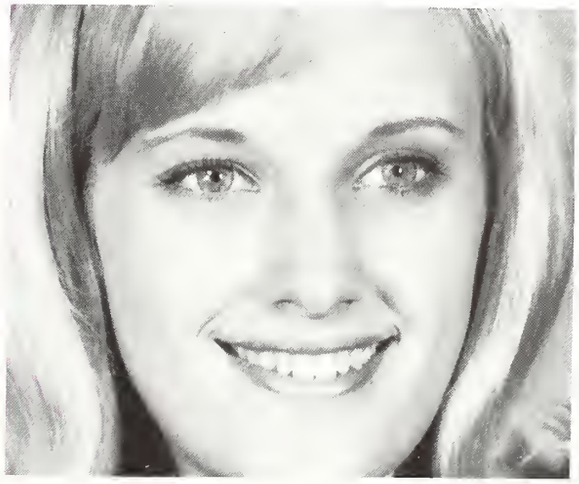

MISS OCTOBER
Cheryl Albritton

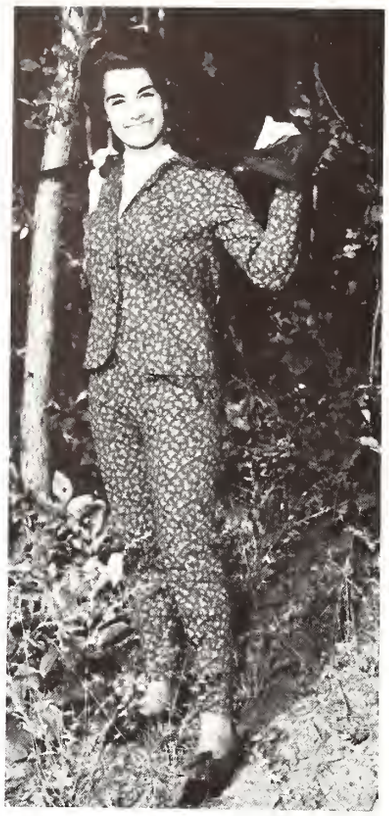

MISS NOVEMBER
Mary McEwen

MISS DECEMBER
Gayle Stanley

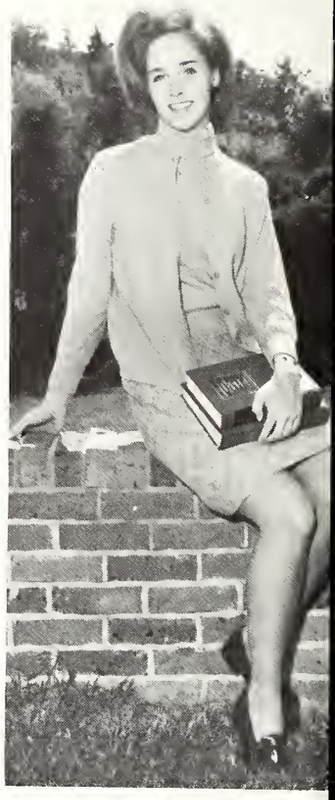

MISS JANUARY
Ann Walker

Union Calendar Girls

MISS FEBRUARY
Hilary Wilson

MISS MARCH
Mary Williams

MISS APRIL
Barbara Boyd

MISS MAY
Kathy Cleary

Reveille Favorites

Gail Guider

Peggy Lewis

Monkey Gray

Patty Dickerson

Kathy Biggers

Reveille Favorites

Kathy Biggers

Patty Dickerson

Gail Guider

Peggy Lewis

Monkey Gray

Kneeling: Head Cheerleader, Jimmy Pepper; Bulldog, Mickey Breazeale. *Bending:* Steve Wallace, Lee Wyatt, Spike Latimer, Mike O'Neal. *Top:* Dot Templeton, Gail Guider, Linda Singletary, Sandy Peel.

MSU Cheerleaders

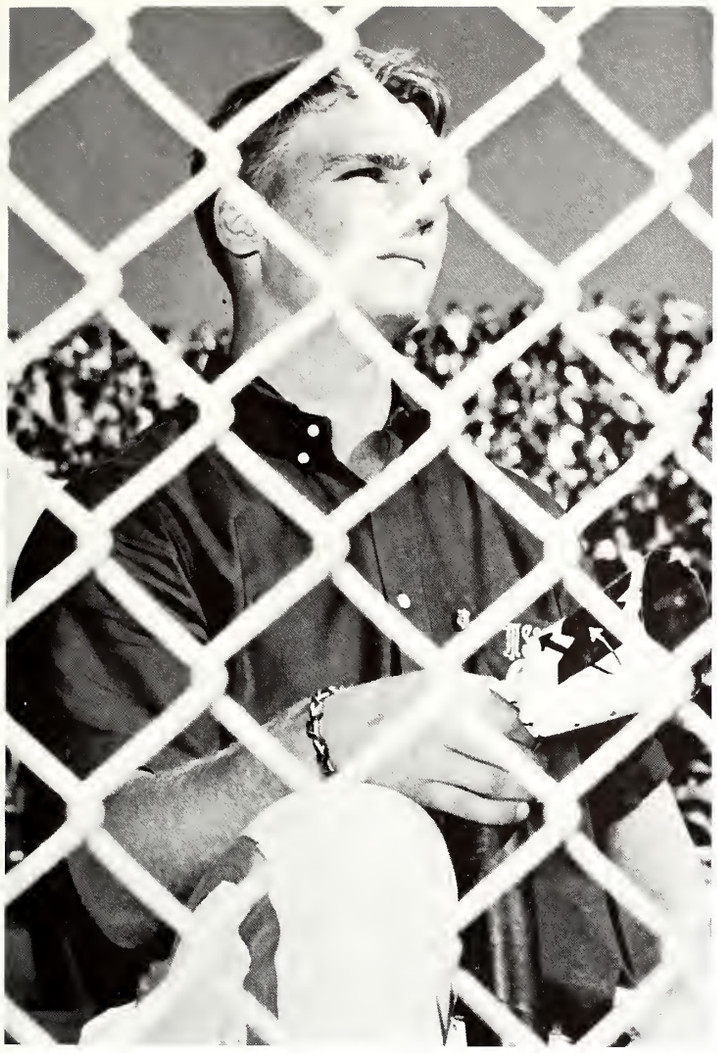

Head Cheerleader—Jimmy Pepper

Homecoming 1967

Student Association President, Chuck Jordan, Queen Mary McEwen and escort, Sandy Jackson.

Freshman Maid—Kristine Tisher, Senior Maid—Margaret Anne Fairley, Queen Mary McEwen, Junior Maid—Gail Guider, Sophomore Maid—Kathy Biggers.

Homecoming 1967—a parade with a winning float, a queen and her court, a football game with a not so happy ending, and a reunion and reliving of times long since gone by. These things are homecoming; these things give the day a special meaning in our hearts. To seniors they are often sad; to freshmen they are a joyous beginning of a great life to come. To all of us they are a chance to associate beauty, school spirit, and pride. Yes, these things are homecoming and we cherish them all.

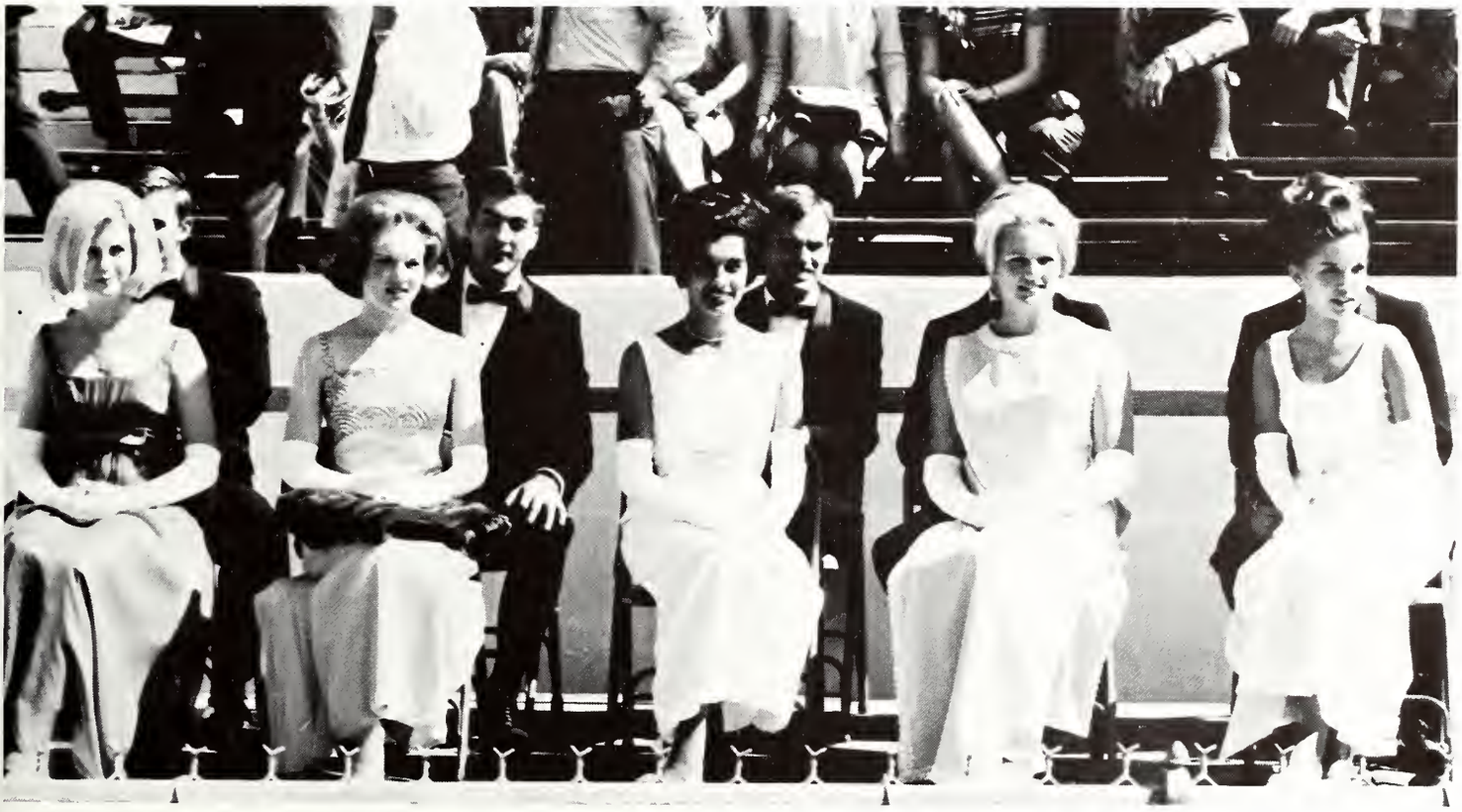

Kneeling: Margaret D'Moiville, Cherie Hammond, Gayle Stanley. *Standing:* Carla Morris, Linda Seale, Jane Moore, Diane Dotson, Mary Louise Nickle, Nancy Luke, Judy Porter, Gayle Murphree, Marsha Carol Lewis, Francis Darwin, Barbara Jasper, and Dianne Byars.

HEAD MAJORETTE
Cherie Hammond

Kneeling: Carla Morris, Jane Moore. *Standing:* Linda Seale, Diane Dotson.

Dianne Byars, Barbara Jasper, Marsha Carol Lewis, Francis Darwin

Mary Louise Nickle, Judy Porter, Nancy Luke, Gayle Murphree

Feature twirlers: Gayle Stanley and Margaret De-Moville.

Majorettes

David W. Hatchett, Roger W. Smith, Jerry D. Carlisle

Ralph Null, Glenn Steele, Webster Mills, Pat Burns

Gentry W. Yeatman, Shirley Spence, Jim Farris

Who's Who

Margaret A. Fairley, Cherie Hammond, Anne Brooks

Ronnie Shivers

Seated: John Frasier, Sandra Nabors. *Standing:* Edward Bass, Nancy Wiley.

Who's Who

Robert Gewin, James Cooper, Jody Schuster, David Speights

Martha Claire Gwin, Mary McEwen, Joe Schmidt

Frank McCollum, James Sheffield, Nancy B. Kneeland, Chuck Jordan

Linda C. Gray, Robert J. Shally, Rueben Moore

Margaret Weeks, Cynthia Ivy

Tommy Anderson, David Vaughn

Administration

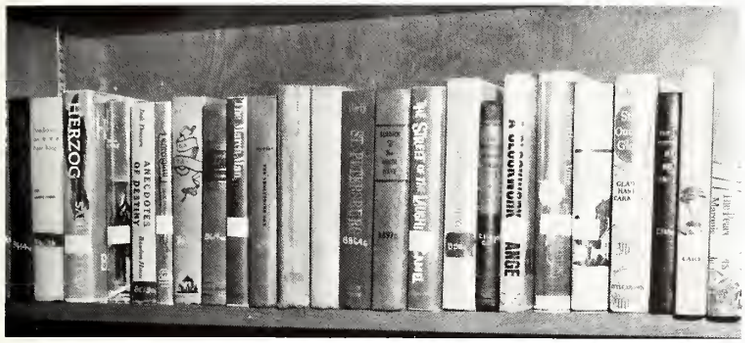
HERZOG
ANECDOTES OF DESTINY
ST PETERSBURG
ANGE

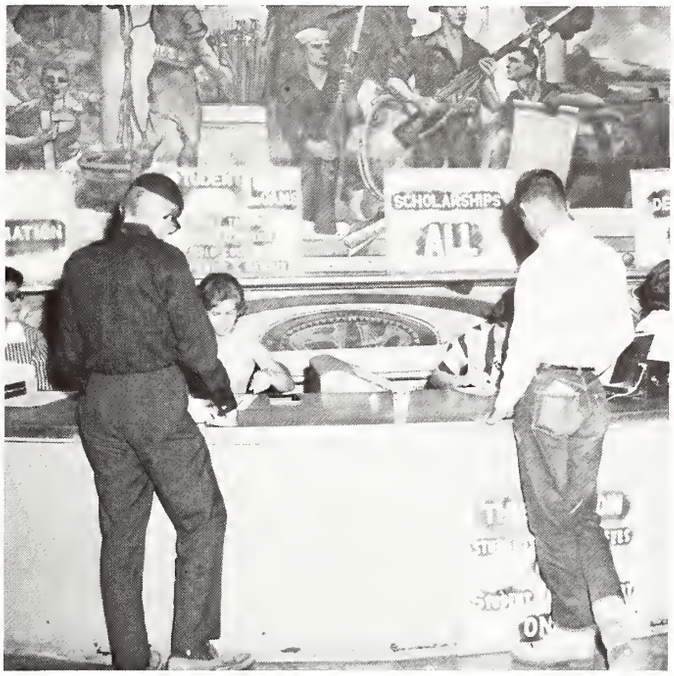
SCHOLARSHIPS

LEE HALL

Left to right: Dr. Verner S. Holmes; Dr. M. M. Roberts, Vice President; Ira L. Morgan; M. Paul Haynes; J. N. Lipscomb; Leon Lowrey; Dr. E. R. Jobe, Executive Secretary; S. R. Evans, President; Mrs. Nan M. Sibley, Secretary; Milton E. Brister; E. Ray Izard; W. O. Stone; Thomas N. Turner; Tally D. Riddell; Henry H. Hederman.

Board of Trustees of State Institutions of Higher Learning

The Honorable John Bell Williams

Governor of Mississippi

President
William L. Giles

ADMINISTRATION

MR. L. F. MALLORY—Fiscal-Physical Comptroller

DR. ROBERT L. JONES
Vice-President for Student Affairs

DR. LEWIS N. WISE
Vice-President for Agriculture and Forestry

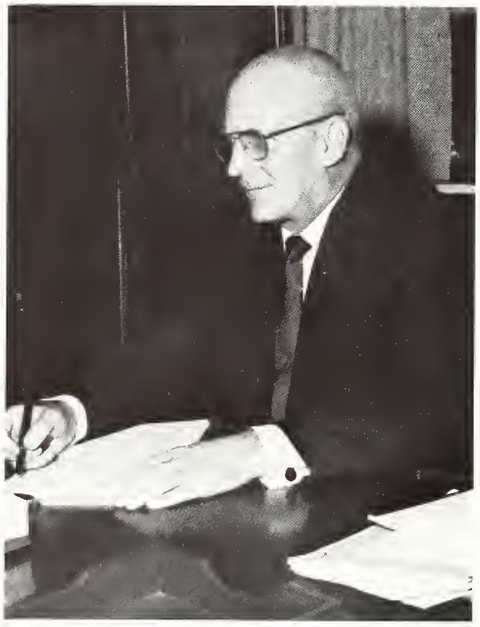

DR. T. K. MARTIN
Vice-President

DR. JOHN K. BETTERSWORTH
Vice-President for Academic Affairs

MR. DOUG ALLEN
Director of Development and Public Relations

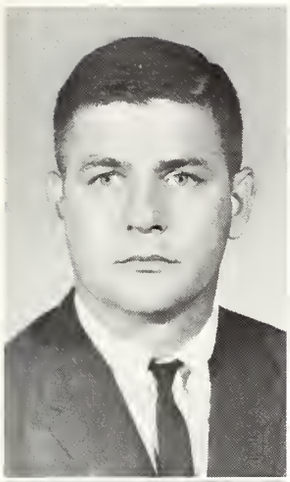
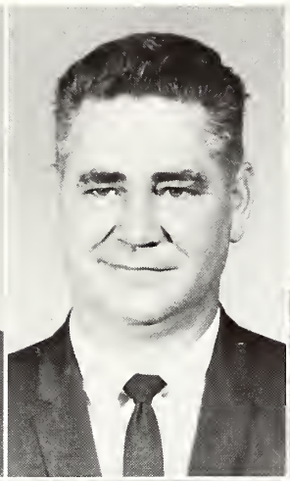

MR. ANDY BOND
Director of Student Aid

DR. JOE DOLLAR
Director of Guidance and Counseling

MR. BILL FOSTER
Director of MSU Union

MR. LYNN FURGERSON
Registrar

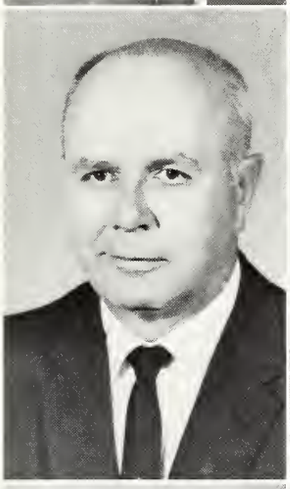

MR. MALCOLM GRAY
Housing Director

MR. HAROLD HALL
Dean of Men

MR. BILL S. HOOD
Traffic and Security Director

MR. GADDIS HUNT
Coordinator of Student Activities

MR. JAMES W. LANDRUM
Coordinator of Religious Activities

MRS. FRANCES LEE
Dean of Women

MR. ROBERT S. LESHE
Director of Student Placement

MR. GEORGE LEWIS
Director of Libraries

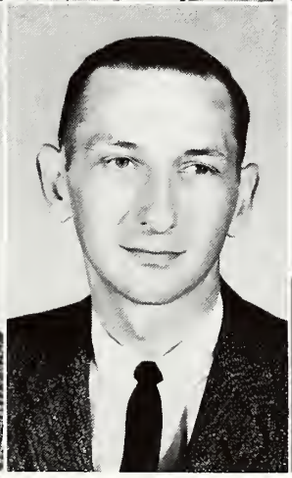

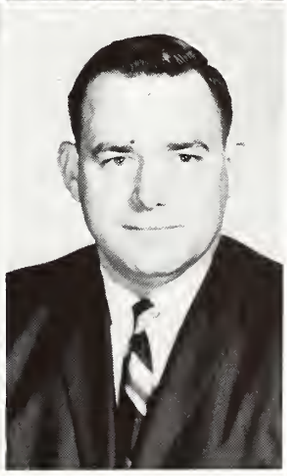

DR. JOHN LONGEST
Student Health Services Director

MR. BOB MOULDER
Public Information Director

MR. ROY H. RUBY
Ass't. Dean of Men

MR. CHARLES E. WEATHERLY
Alumni Executive Secretary

DR. J. C. McKEE, JR.—Dean of Graduate School

Graduate School

The Graduate School has been in operation since 1936, and in the last ten years has given more Master's Degrees than the entire university gave Bachelor's Degrees from its founding in 1880 to the formation of the Graduate School in 1936.

The number of fields in which advanced degrees are offered is increasing every year, and the Graduate School is doing much to further the interests of higher education in Mississippi. The world over, men and women with Graduate Degrees from Mississippi State University may be found working for the betterment of their society.

GRADUATE SCHOOL OFFICERS: Harold Aycock, President; O. A. Cleveland, Vice President; Gloria Wigley, Secretary; Roy Pearson, Treasurer.

College of Agriculture

DR. JAMES H. ANDERSON
Dean of College of Agriculture

As a part of Mississippi State from the very first, the College of Agriculture has made a major contribution to the development of the people and land of Mississippi. Graduates of the College have contributed to modern affluence by developing a more efficient agriculture which continues to supply the basic human needs at a decreasing cost.

The College of Agriculture prepares men and women to engage in scientific discovery and to apply the scientific knowledge to the most efficient economical and aesthetic management of our total renewable natural resources. Natural resources are managed to provide food and sustenance efficiently and to develope the most wholesome natural environment for all members of the society.

COLLEGE OF AGRICULTURE OFFICERS: Tip Haily, Vice-President; Ralph Null, Secretary; Steve McKinney, President.

DR. L. C. BEHR
Dean of College of Arts and Sciences

COLLEGE OF ARTS AND SCIENCES OFFICERS: Ass'
Dean Hawkins; Sam Love, Secretary; Hal Ross, President
Not Pictured: Margaret Weeks, Vice President.

College of Arts and Sciences

The College of Arts and Sciences developed from the School of General Sciences in 1903. The College tries to educate the student in broad fields of interest instead of a single major. The program emphasizes the building of a useful and wellrounded life by providing for the opportunity to acquire the understanding necessary for him to contribute to the advancement of society.

The College offers many fine facilities for the use of its students, including those of Hand Laboratory, Hilbun Hall, and others. In addition, the College provides pre-professional curriculums for students who take their professional training elsewhere. Thus, premedical, predental, prepharmacy, preclinical, prelaw, and preministerial training is available within the College of Arts and Sciences.

College of Business and Industry

The College of Business and Industry at Mississippi State trains the student to take his place in the business world. He learns the techniques and skills of his major field, whether it be accounting, business administration, management, or one of the other fields of concentration offered by the College. The College strives to educate men and women for positions of responsibility in their respective business and profession, and to enable them to advance rapidly in their positions and in their appreciation of the values and obligations of good citizenship.

DR. W. C. FLEWELLEN
Dean of College of Business and Industry

BUSINESS SCHOOL OFFICERS: Anthony Thomas, President; Bill Nelson, Secretary; John Fraiser, Vice-President; Jim Farris, Representative; Bill Reeves, Treasurer.

COLLEGE OF EDUCATION OFFICERS: C. L. Stevenson, Vice-President; Yvonne Phillips, Secretary-Treasurer; Mike Thomas, President.

DR. FRANCIS A. RHODES
Dean of College of Education

College of Education

There is, throughout our nation, a growing need for qualified personnel on elementary school and high school staffs. Mississippi State's College of Education is training men and women to fill this need. Its graduated find rewarding opportunities for educational service in public schools. Students are offered a program which, in addition to classroom work, includes experience working in various schools within the state. During this period they receive vital practice in the field of education they wish to enter.

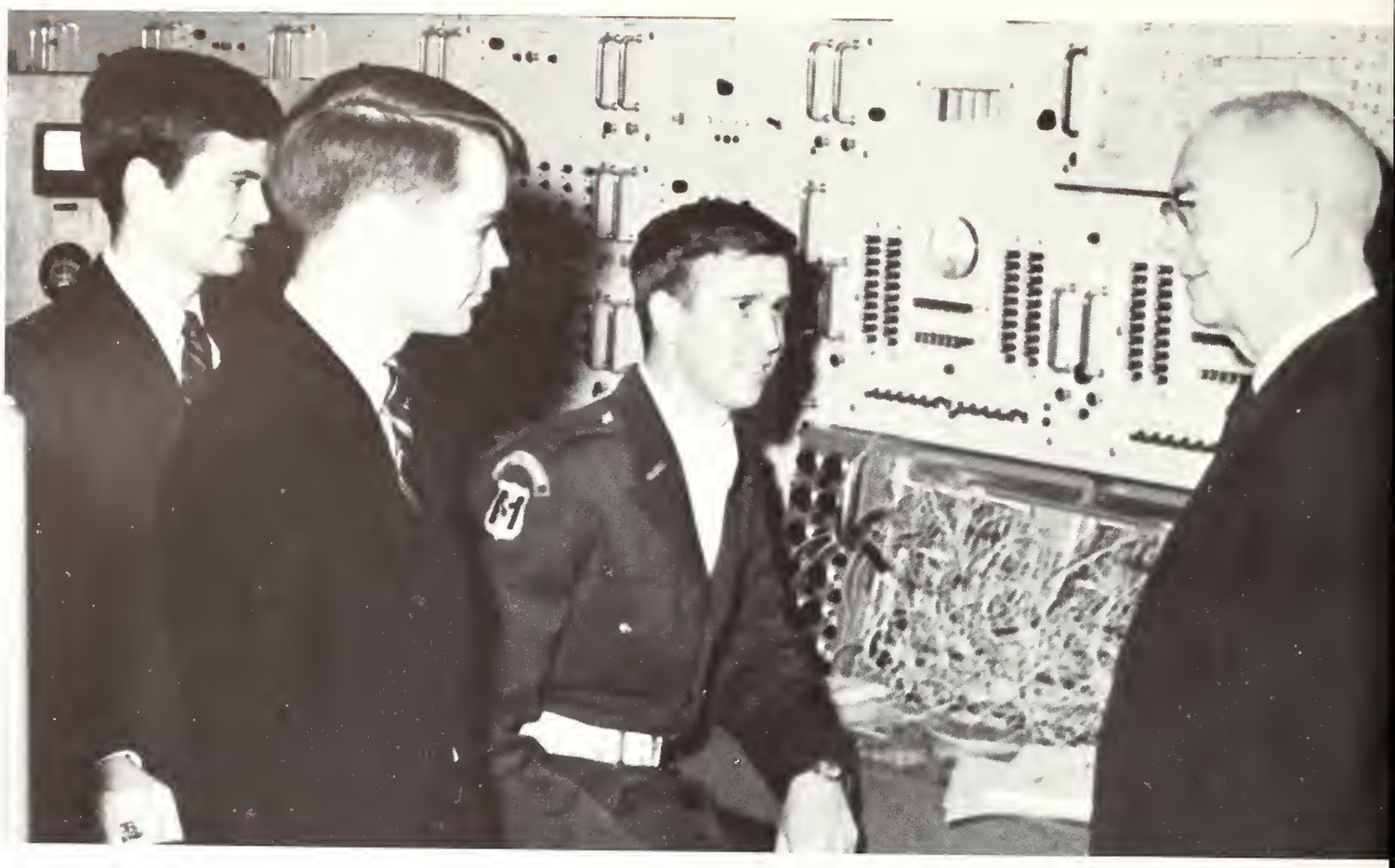

ENGINEERING SCHOOL OFFICERS: Webster Mills, President; James Cooper, Secretary; Frank McCollum, Vice-President; H. P. Neal, Associate Dean.

College of Engineering

The College of Engineering, rated as one of the finest in the nation, consists of courses of study designed to meet the requirements for engineers competently trained to assume responsibilities and leadership in modern industry and engineering organizations.

An outstanding faculty, modern equipment and laboratories, and excellent facilities assures the engineering graduate that he will enter engineering practice with a full understanding of the work required of him.

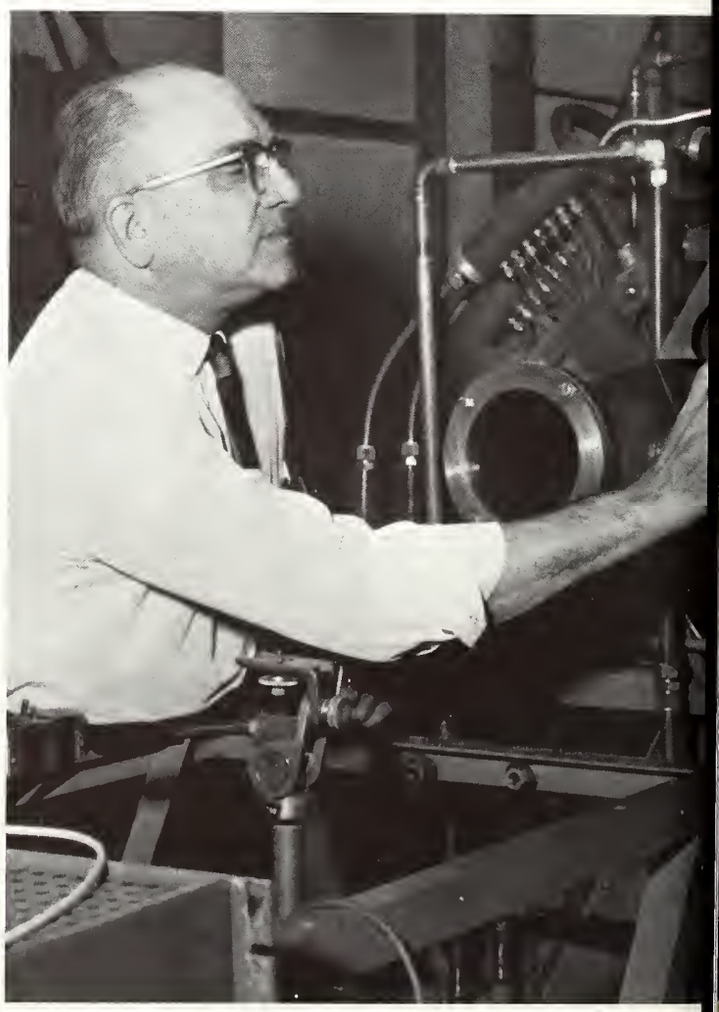

MR. HARRY C. SIMRALL
Dean of College of Engineering

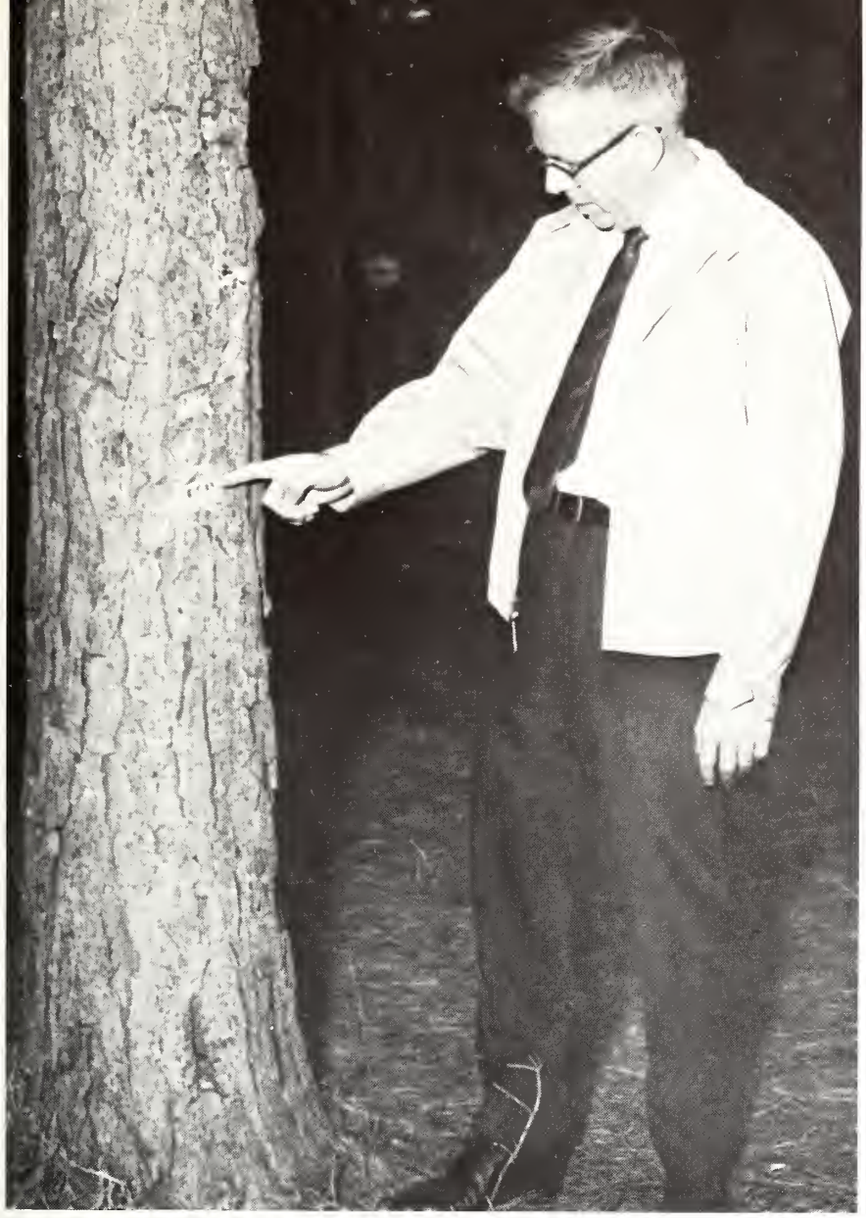

MR. ROBERT T. CLAPP
Dean of College of Forestry

School of Forestry

The School of Forestry, unlike most of the colleges of the university, does not limit its work to the classroom, but includes a great deal of work in the field, putting classroom principles into practice.

Mississippi State offers excellent facilities for the School of Forestry, including the Northeast Mississippi Experimental Forest, an 8000 acre tract of land managed by the School of Forestry. This forest, well stocked with a variety of timber species and age classes, offers the student much practical experience toward becoming a competent forester.

SCHOOL OF FORESTRY OFFICERS: Lanny Autry, President and Senate Representative.

Sports

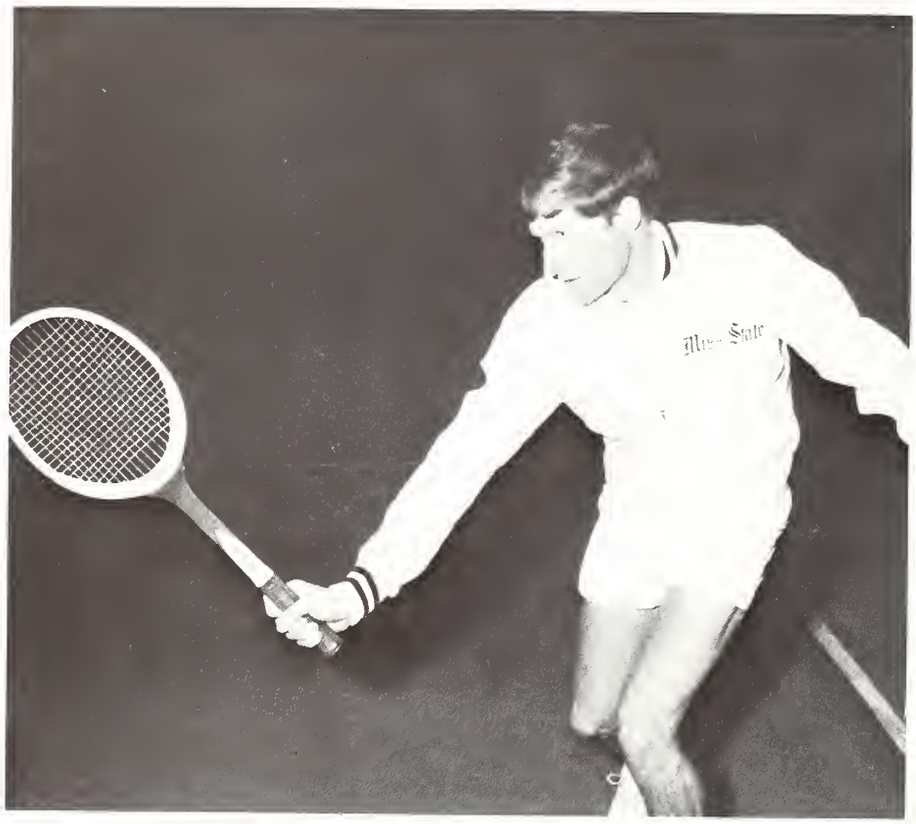

State

The 1967 MSU Bulldogs

Jim Courtney (15) and Johnny Woitt (24) halt a driving Florida Gator early in the first quarter in State's first home game in Jackson.

This Was a Year To Rebuild

To say that the 1967 football season was a long, hard one would be a foolish understatement, for this it was plus much more. It was a season of new coaches; of up and down Saturdays; of a new offense; of many bad breaks; of very close games (with the exception of Georgia, Auburn, and LSU); of young and inexperienced players; of an All American and SEC Defensive Player of the year D. D. Lewis. But it was a season not without highlights—highlights that saw the nations then tenth-ranked team fall to a hungry Bulldog; that found a highly-favored Alabama Crimson Tide fight for a slight 13-0 Homecoming victory in the Bear's own den; that found a cocky Sun Bowl bound Rebel eke by its arch-rival Bulldog 10-3. This young team displayed high hopes for future Bulldog fortunes.

A spirited Mississippi State Bulldog gathered under a hot September sun to search its football fate under newly appointed Head Coach Charley Shira. Shira had promised no miracles; rather he stated emphatically that this was a re-building era in Bulldog football. He had gathered a strong, young, highly capable coaching staff since his appointment in December, 1966. He, his staff, his team, and loyal Bulldog fans looked to the '67 season with apprehension and hope.

There Were Highpoints . . .

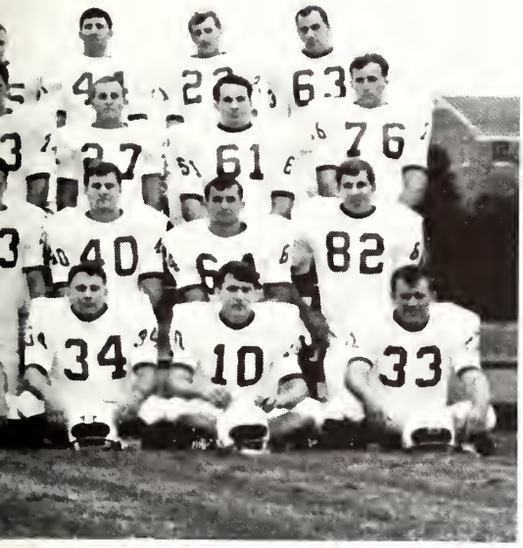

It all started on a sun-filled afternoon before 54,512 fans in Athens, Georgia. For three quarters the Maroons of State stayed within striking distance, trailing only 13-0 to the defending SEC Champion Georgia Bulldogs. Then came a 17 point barrage which crushed State and insured the Peach State boys of a 30-0 opening game victory. Next came a classic defensive battle for three quarters with Florida. The Bulldogs struck on a beautifully executed pass play from Pharr to Woitt with seconds left in the first half to jump ahead 7-3. The Gators came snapping back to score three times and take home a 24-7 victory.

Coach Shira took his Bulldogs to Lubbock, Texas, to face the nation's number 10 team, Texas Tech Red Raiders. The Bulldogs played ball control and shocked 40,000 partisan fans with a beautiful 10-3 upset. A fired-up Bulldog came home, appropriately for Homecoming festivities, to face Southern Mississippi. Mistakes harassed State throughout the game as the Maroon and White came up on the short end of a 21-14 score.

Houston's powerful Cougars came to Starkville with standout broken field runners Warren McVea and Don Bean. State was overwhelmed by the punt returns of Bean and defensive prowess of the Cougars. State lost 43-6. A highly favored Florida State Seminoles depended on the passing of Ken Hammond, the top passer in the nation. State's defense was good; and the Maroon offense responded. But Florida State's passing attack insured a 24-12 victory for the Seminoles.

Kneeling: Jim Wright (offensive backfield); Head Coach Charley Shira; Bill Hildebrand (in charge of defense). *Standing:* Billy Stacy (defensive backfield); Fred Morris (defensive line); Bill Turnbow (offensive line); Brownie Walker (assistant coach); Frank Fabris (offensive line).

State 7; Texas Tech 3

State then travelled to Tuscaloosa to participate in the Crimson Tide Homecoming. A tough Bulldog finally fell to an unimpressive Red Elephant 13-0 behind two field goals and a third quarter touchdown. A down Saturday followed which found the Bulldogs on an extremely short end of a 36-0 score. And another down weekend found LSU's Sugar Bowl bound Tigers maul the Maroon and White of State 55-0. The season finale followed—the age-old Golden Egg Classic with the Rebels of Ole Miss. In the midst of mud and rain 21,000 loyal fans turned out to see an exciting football classic. Ole Miss scored first on a 38 yard field goal within 5 minutes of the opening kickoff. On the first play of the second quarter a Newell to Haik pass tacked 7 more on the scoreboard for the Country-Clubbers; State fans were disheartened. But the Bulldogs began to rise. The defense got tough; the offense started to roll. A partially blocked punt by line-backer Calvic Harrison set up a 29 yard field goal from the toe of James Neill. The second half was a stand off; with 56 seconds left Pharr rifled a pass to Don Saget on the Rebel goal line; Glenn Cannon promptly intercepted to assure the Ole Miss victory 10-3.

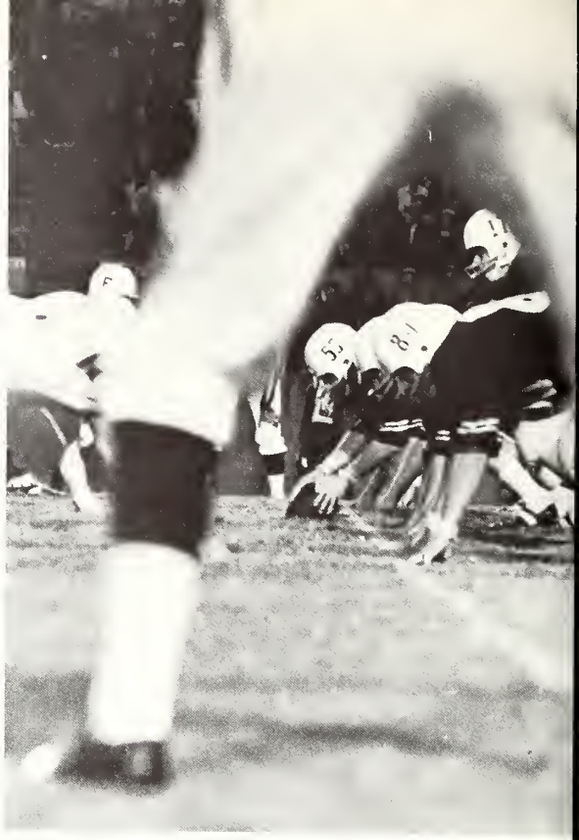

With seconds left in the first half the Bulldog come to the line in anticipation of a 30 yar scoring pass to Johnny Woitt against th Florida Gators.

Quarterback Tommy Pharr (17) eludes the on-rushing Florida front-line to gain valuable yardage for the Bulldogs.

e quarterback option
ought Pharr into South-
n Mississippi territory
the Homecoming Clas-
.

A clutch interception by Woitt (24) against Alabama's All American Dennis Homan (25) cut off an Alabama drive in the second half at Tuscaloosa.

Above left: Johnny Woitt raced around right end to put the Bulldogs ahead 7-0 against Southern Mississippi. *Above right:* Pharr seems trapped behind the line of scrimmage. Dwight Sisk (42) attempts a block on Houston's Mike Johnston (41). *Below right:* A stubborn Bulldog defense led by Hugh Adams (68) and Gene Weed (84) stop the Cougar's vaunted Warren McVea. *Below left:* State's Pharr rifles a pass downfield behind the protection of Sammy Johnson (32) and Freddy Russell (76).

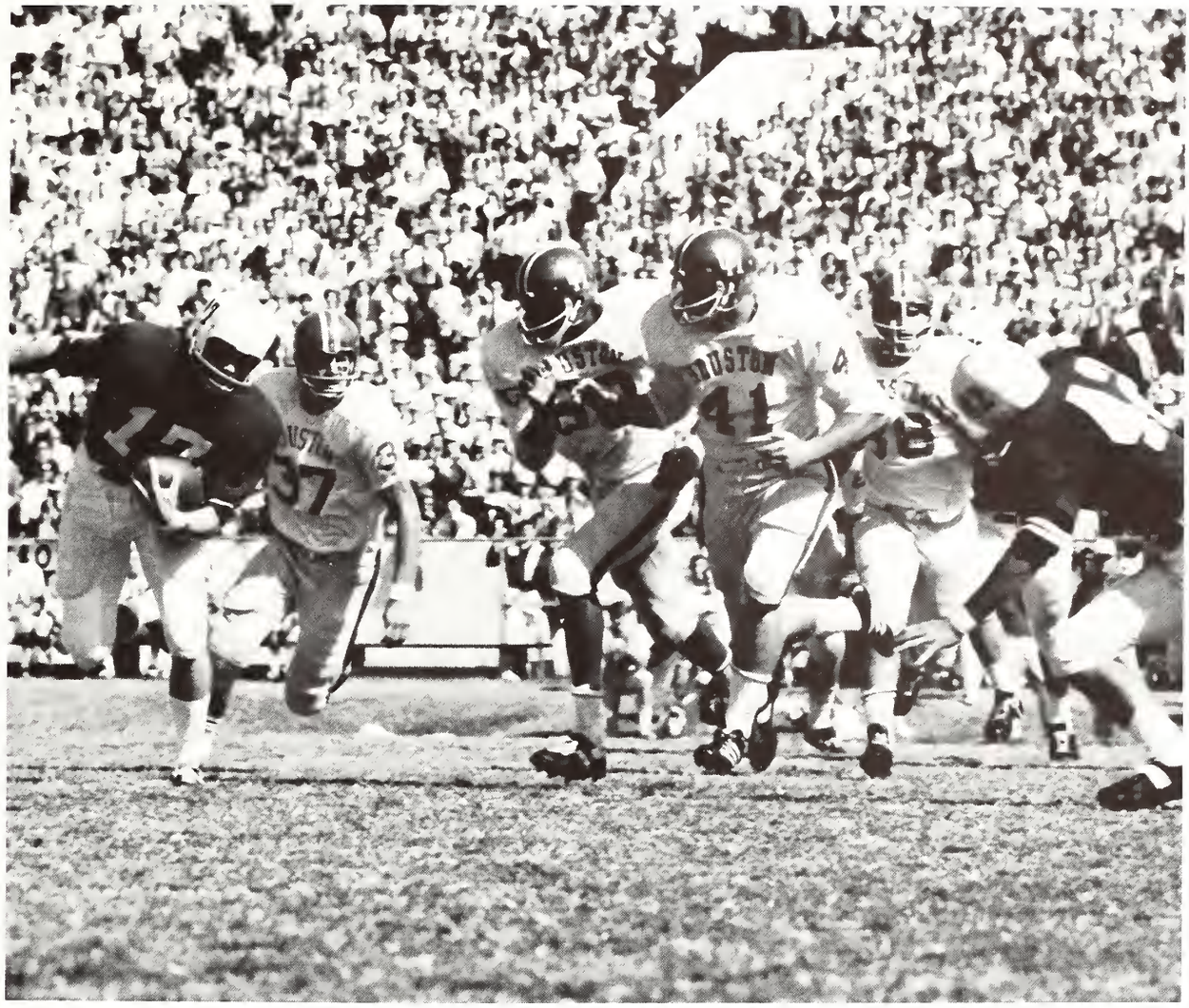

Opposite page: State's All American linebacker D. D. Lewis (53) exhibits his jarring tackle technique to Alabama's Richard Brewer (21) who promptly fumbles the football. *Center above:* Alabama's Pete Jilleba (32) hurdles the Bulldog defensive line early the third quarter for little gain. *Center below:* State's Stevens (25) kicks through a tough Alabama defense to pick up a first down. *Above:* Specialist Richard McGraw spirals his punt above the lunging body of Auburn Tiger Jim Bouchillon (90).

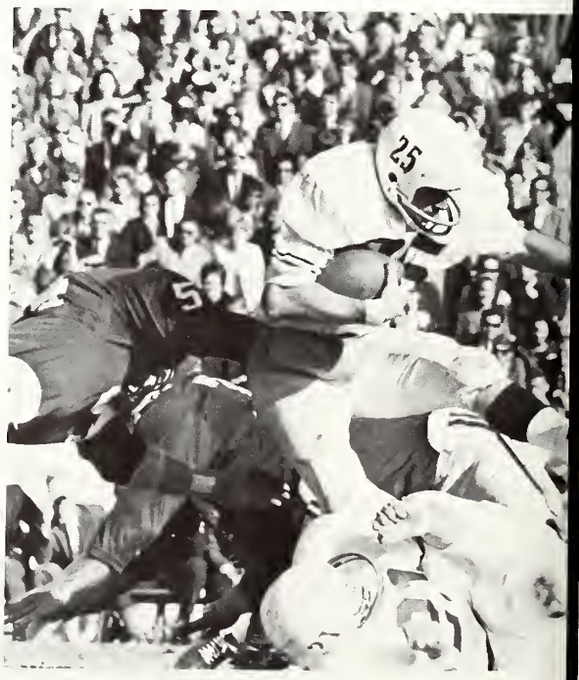

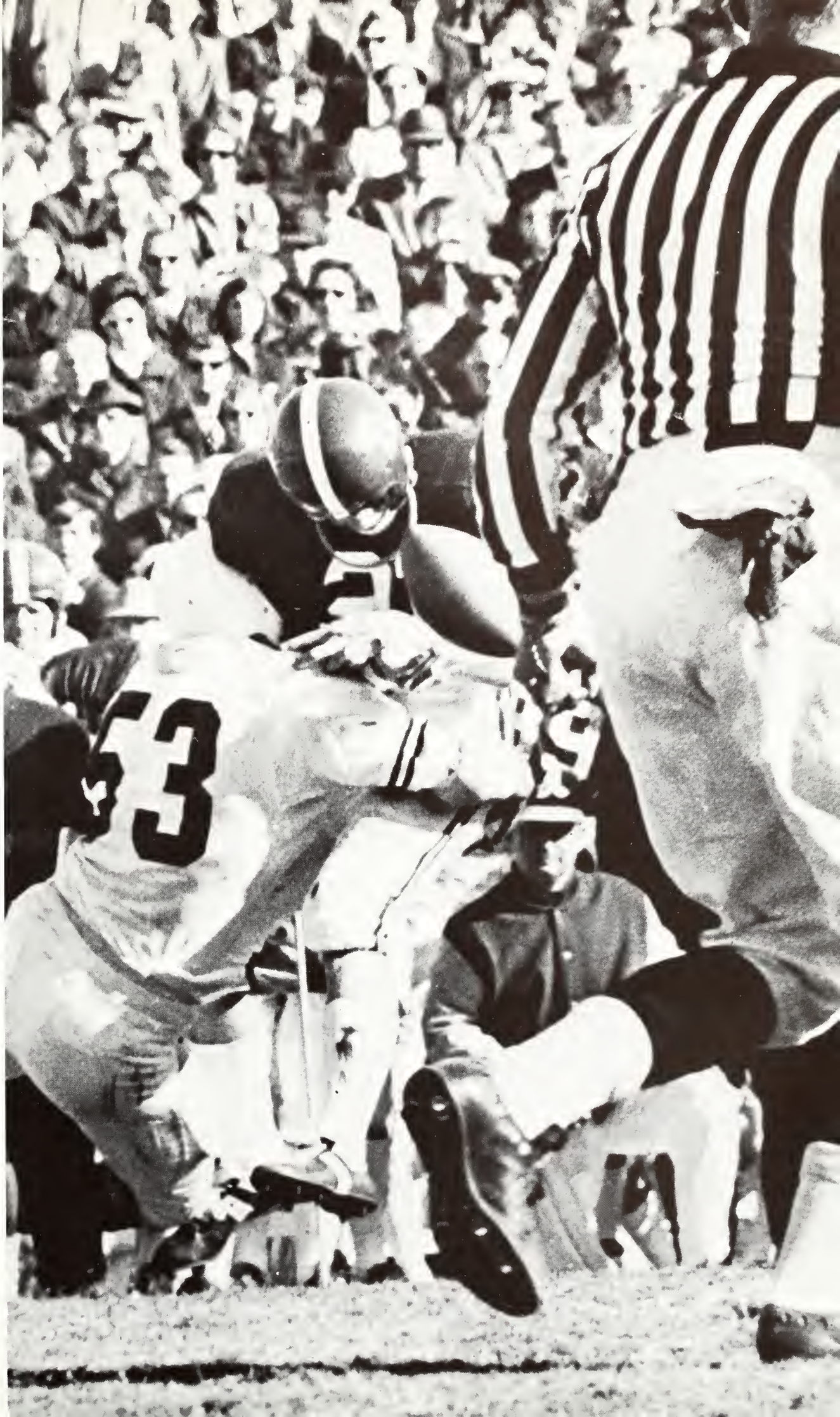

Ole Miss Barely 10
Bulldogs 3

A mad scramble for the loose football is led by Garrison (11) and Pharr (17) for State against the ball-hungry Auburn Tigers.

A splashing tackle by Bulldogs Glenn Rhoads (87) and D. D. Lewis (53) stop Rebel Steve Hindman at the line.

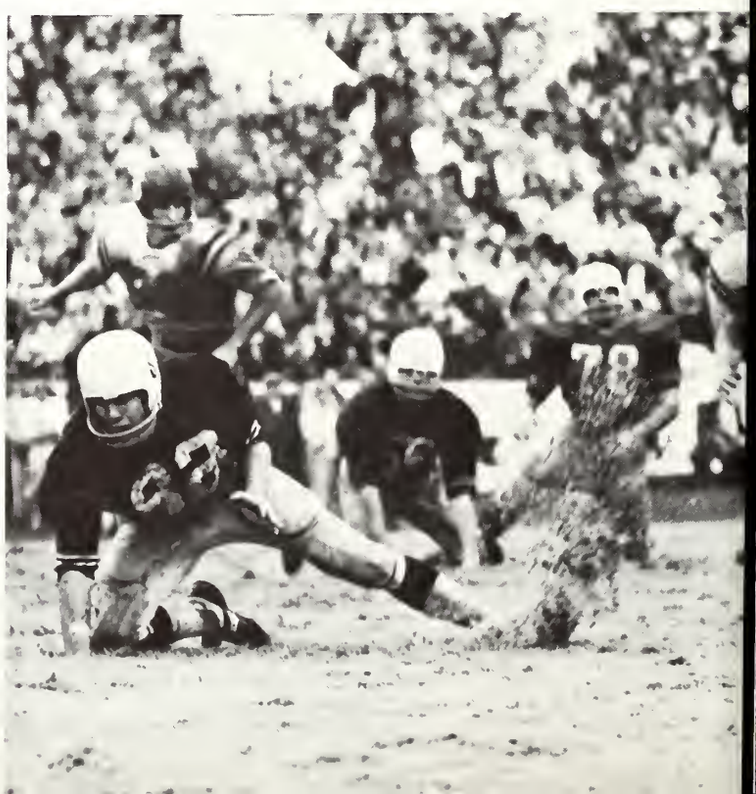

In this season's Mud Bowl Tommy Pharr (17) skirts left end behind the blocking of Harry Ivy (82) against those dirty Ole Miss Rebels.

The Bulldog defense held a powerful LSU offense at the State goal line.

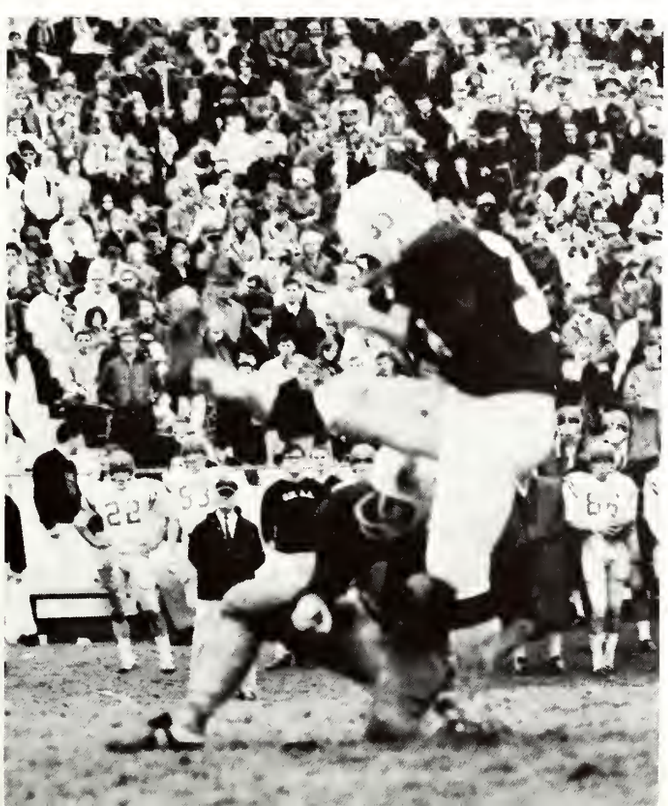

Neill kicks field goal for 3 points against Ole Miss.

1967 RESULTS

MSU	0	Georgia	30
MSU	7	Florida	24
MSU	7	Texas Tech	3
MSU	14	Miss. Southern	21
MSU	6	Houston	43
MSU	12	Florida State	24
MSU	0	Alabama	13
MSU	0	Auburn	36
MSU	0	LSU	55
MSU	3	Ole Miss	10

An Inspired Bulldog Hopes To Improve Over Last Season

Mississippi State launches the 1967-1968 basketball campaign with two holdover starters, two juniors and a holdout from last year against rugged Wichita State as Coach Joe Dan Gold begins his third season as coach of the Bulldogs.

The Bulldogs hope to improve last year's 14-11 season. Faced with one of the nation's tougher schedules, Coach Gold must rely on at least three inexperienced men to fill the gap left by the graduation of three starters from last season with only two starters returning for this year's combat.

The only holdover starters on the Bulldog squad are Dave Williams (6-7), a two-year All-SEC choice, and Tommy Payne (6-5), both senior forwards. Other returning lettermen include guards Manuel Washington (6-4), Chuck Wade 6-5) and Don King (6-1).

State's probable starting lineup has Williams and Washington, playing wing positions, in the Bulldogs' double post offense, with Payne and Jim Martin, a 6-7 holdout last year, holding down the post assignment along with King, the point man, to round out the starters.

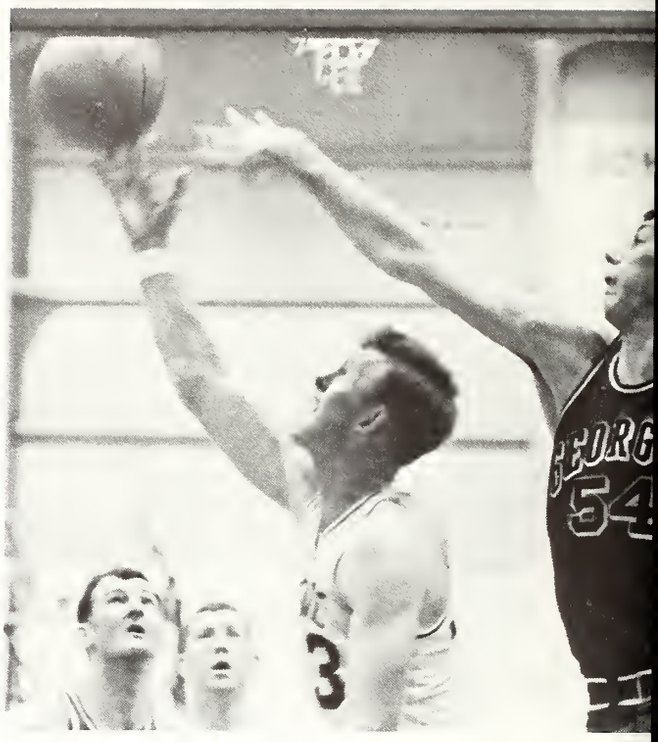

State's Manuel Washington lays it up under the goal for an important two points against Georgia.

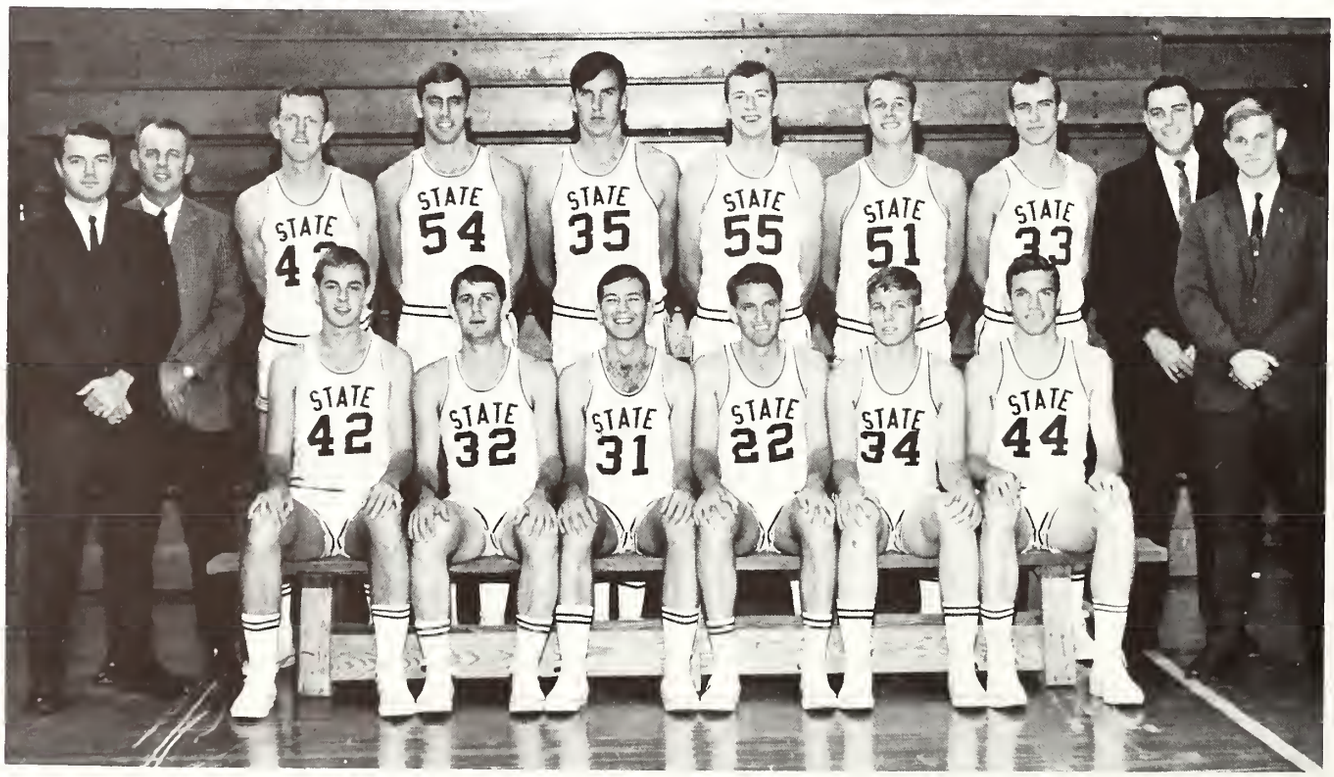

MISSISSIPPI STATE VARSITY BASKETBALL SQUAD

Sitting (l to r): Bubba Walker, Danny Martin, Allan Pruett, Don King, Charlie Barber, Jim Mattox. *Standing:* Assistant Coaches Jack Berkshire and Kermit Davis, Manuel Washington, Jim Martin, David Williams, John Guyton, Tom Payne, Chuck Wade, Head Coach Joe Dan Gold, Manager Jimmy Griffin.

Dave Williams drives for the basket and an eventual two points as Payne sets the screen.

Coach Gold can call on Wade, who has been hampered with an assortment of injuries since the beginning of fall drills, for front-line reserves along with three sophomores, 6-6 center John Guyton, 6-0 guard Allan Pruett and 6-4 forward Bubba Walker, a red-shirt this past season.

Also fitting in the Bulldog cage plans for the 67-68 campaign are Danny Martin and Charlie Barber, both junior guards, and Jim Maddox, a sophomore forward.

Bubba Walker and Manny Washington stretch for the rebound as the warning seconds tick from the clock.

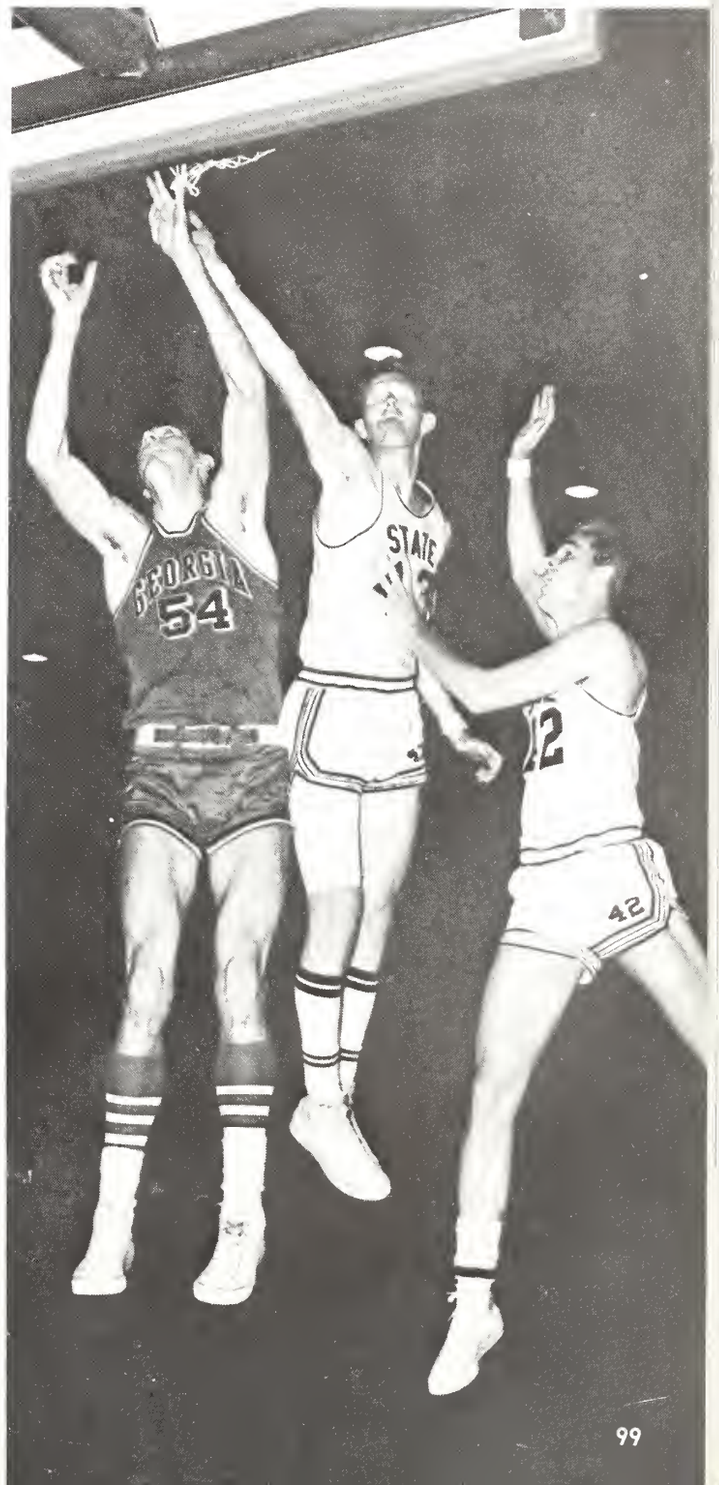

A mad scramble for the ball is halted by an alert official who spots a foul.

Basketball Prospects Look Good for '67-'68

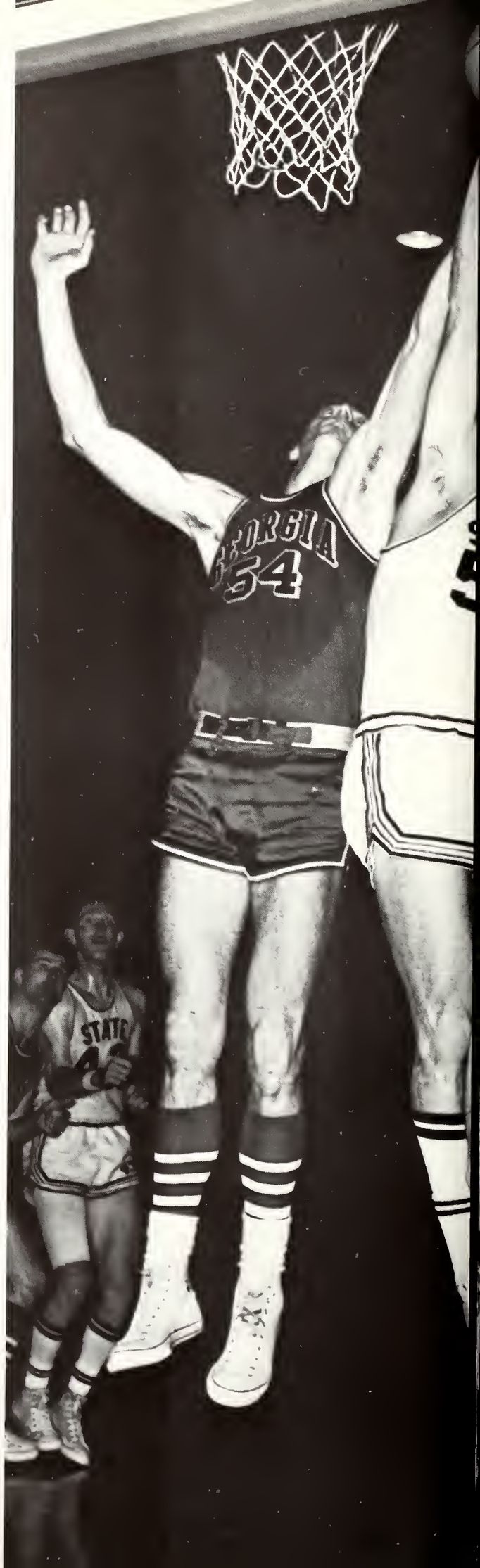

Above: Dave Williams passes off to Tom Payne who breaks for the basket against Delta State. *Right:* State player Tom Payne overcomes double trouble to sink two for the Bulldogs in closing moments of first half play.

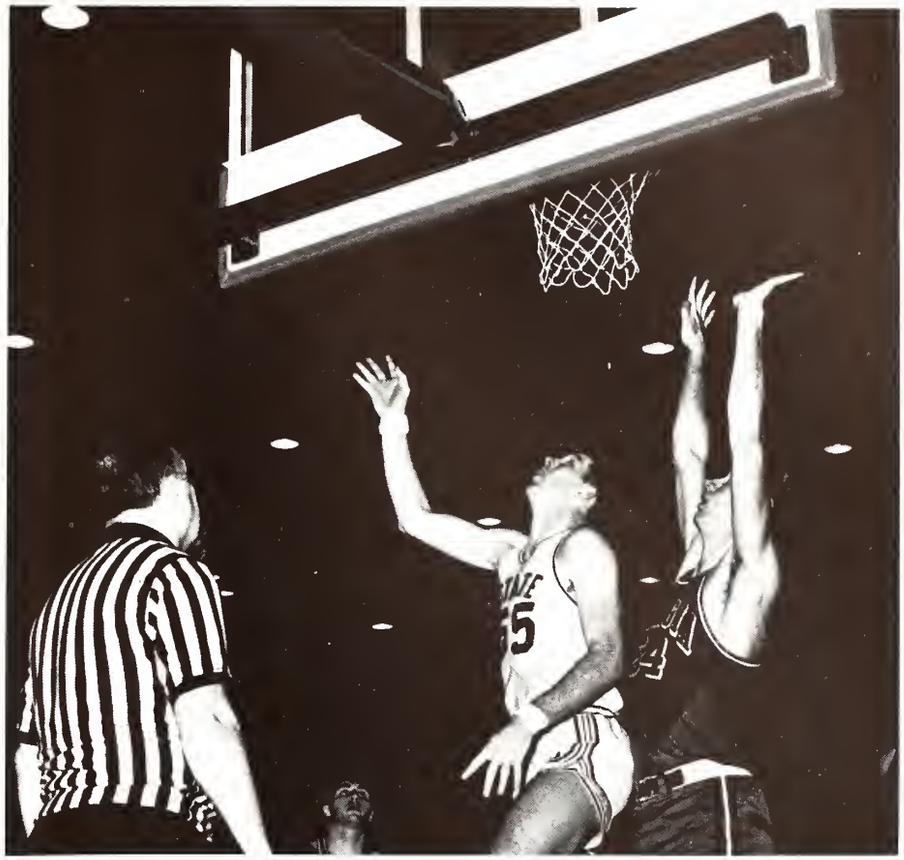

Bulldog Guyton fakes this Georgia Bulldog and promptly lays the ball in the basket from the opposite side in a crucial moment.

Manny Washington exhibits perfect form with his jump shot from the side court to tie the game in the closing seconds.

Bulldogs Finish 3rd in California Tourney

Kneeling (l to r): Brantley Jones, Junior Feild, Frank Portera, Jim Howarth, Bill Miley, Ken McGee, Ken Beesley. *2nd (l to r):* Tommy Potts, George Patton, Ed Latham, Ken Kairit, David Krausse, Bill Rorie, Ray Boone, Jackie Parker, Sidney Craft. *3rd (l to r):* Coach Tom D'Armi, Dennis Hall, Gary Washington, Manuel Washington, Core Shumaker, Richard Edmonson, Glenn Wallace, Paul Gregory Jr., Coach Paul Gregory Sr.

Head Coach Paul Gregory is beginning his twelfth year as coach of the Bulldog nine while Assistant Tom D'Armi is entering his third season with the team.

Mississippi State's 1967 Baseball Bulldogs played an ambitious thirty-one game schedule highlighted by a dream trip to the week-long Riverside National Tournament in Riverside, California. After starting slow on the sunny West Coast, the Bulldogs roared back to finish third in the contest with five victories and two defeats. The Dogs then returned home to meet arch-rivals Ole Miss; the Rebels outdid State in the three game series, two games to one. A spirited Bulldog then rose to occasion by winning eight of the next ten games with a sweep against Illinois Wesleyan and two of three against LSU and Alabama. The State nine ran into trouble in the middle part of the season with erratic fielding and poor hitting, losing six of their next eight games. Ole Miss had all but counted the Bulldogs out of the Western Division race; however State dropped Ole Miss 2-1 and 3-0. The final game of the season would be the determining factor in the Western Division of the SEC. But Ole Miss rebounded to defeat the Bulldogs 13-3, eliminating State in the season finale.

Catcher George Patton's hot pursuit of a bunted ball caught the Ole Miss runner at first.

Standouts for the Bulldogs were Gary Washington who was All-SEC first baseman as well as a contract signer with the New York Yankees. Others were All-Western Division, freshman right hander Dennis Hall with a 7-1 record; freshman left hander Brantley Jones with a 6-3 record; senior Junior Field who won the batting title in the Riverside Tournament; senior Frank Portera who signed a pro contract with the Cincinnati Reds; freshman Bill Rorie with a .312 batting average; outfielder Jim Howarth who was named to the Riverside All Tournament Team.

The Bulldogs lost some excellent senior players, but the team was basically a young one which gained much experience for the future seasons. A return to the Riverside National Tournament and a tough thirty-nine game schedule highlight the 1968 season. A tough Bulldog should rise to the occasion.

In dedication of the new Dudy Noble Field, MSU President William Giles threw out the first ball of the season as Assistant Athletic Director David "Boo" Ferris and Coach Paul Gregory joined the festivities.

A Young Team Gains Much Experience

An alert LSU pitcher barely missed this pick-off play at third as State's Rorie scrambled back.

Gary Washington, All SEC First Baseman, gained an infield hit against Alabama in a clutch situation.

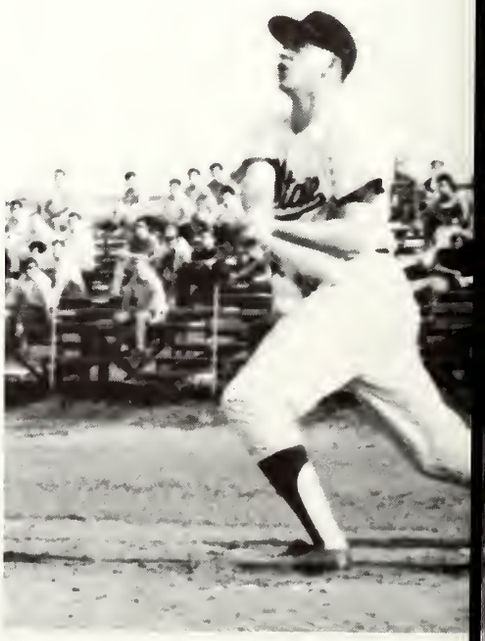

Jim Howarth beat the play at third with Alabama's Stan Moss to gain a triple.

1967 RESULTS

State	2	Brigham Young	4	
State	5	UC, Riverside	4	(10 inn.)
State	7	Yale	6	
State	10	UCLA	12	
State	5	Wyoming	2	
State	5	Washington	3	
State	11	Ohio State	4	
State	0	Ole Miss	7	
State	0	Ole Miss	1	
State	9	Ole Miss	6	
State	5	Ill. Wesleyan	3	
State	6	Ill. Wesleyan	5	
State	3	LSU	1	
State	3	LSU	1	
State	8	LSU	9	
State	7	Southern Miss	8	
State	4	Southern Miss	2	
State	4	Alabama	0	
State	4	Alabama	1	
State	0	Alabama	5	
State	2	Arkansas State	5	
State	2	Arkansas State	3	
State	2	LSU	0	
State	3	LSU	6	
State	3	LSU	5	
State	1	Alabama	8	
State	3	Alabama	2	
State	2	Alabama	4	
State	2	Ole Miss	1	
State	3	Ole Miss	0	
State	3	Ole Miss	13	

Bill Rorie demonstrated his hitting ability with this single to left as he batted .312 for the Bulldogs.

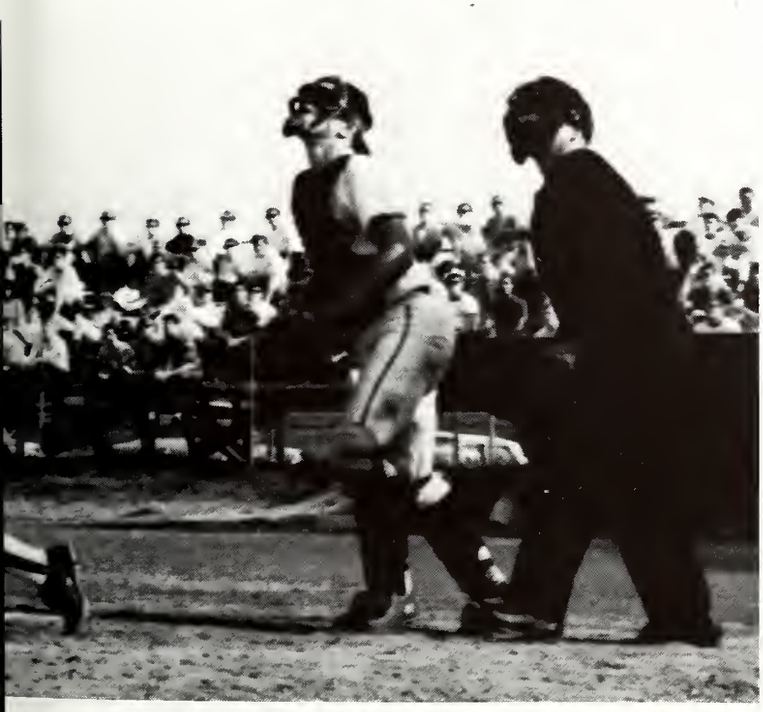

Coach D'Armi safely holds his runner at third in an important game with LSU.

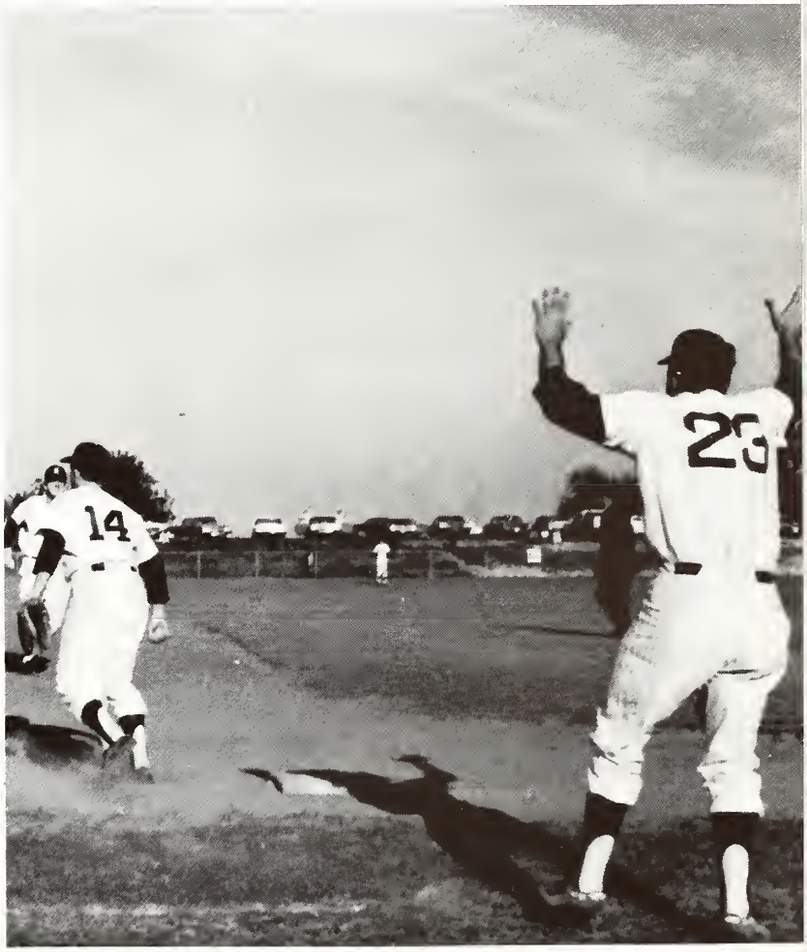

Netters Finish Third In NCAA Tourney

The MSU Tennis Team had its greatest season of all time in 1967. The Bulldogs were sparked by the classic playing of Bob Brien, All American for two years, and John Edmond, third team All American for 1967. Under the fine tutelage of Tom Sawyer the Bulldogs captured every tournament title in which they participated, finally finishing as number three in the nation for the second year. Coach Sawyer was named Coach of the Year in the Southeastern Conference for his coaching abilities.

The Bulldogs started the season in February by defeating Florida State 8-1 for the third straight year in the Bill Crow Memorial Match. In March the netmen easily won over twelve major universities from throughout the nation in the Cape Coral Invitational Tournament. In April, the Bulldogs staged their first quadrangular meet on the campus; they defeated Murray State, Lamar Tech, and Tennessee in this meet. Later in the month, the State netters defeated Big Eight Champs Oklahoma 5-4, along with Kansas and Oklahoma City University in a second quadrangular meet. Returning home, the Bulldogs made a perfect score in winning the Mississippi Intercollegiate Tournament.

Having won the Bill Crow Memorial Match with Florida in Pensacola, the State netters, represented by Coach Sawyer and Mack Cameron, receive the trophy from Mr. and Mrs. Crow.

First row (l to r): John Edmond, Bobby Brien, Pierre Lamarche, Hugh Thomson. *Second row (l to r):* Coach Tom Sawyer, Rob Cadwallader, Glenn Grisillo, Mack Cameron, Gary Hockey, Ted Jones, Assistant Coach Graham Primrose.

Hours of work on the backhand technique brought Gary Hockey All SEC laurels.

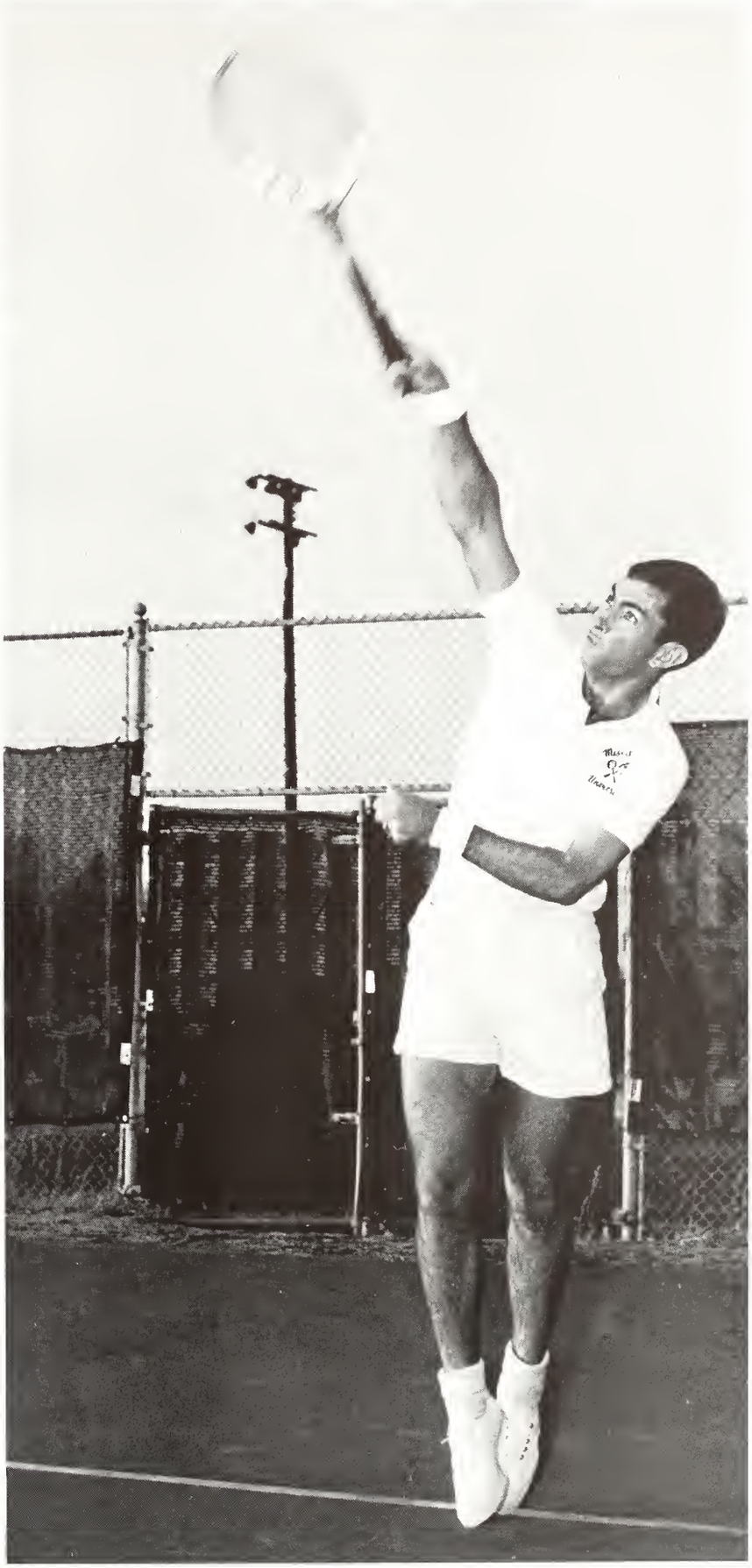

Bobby Brien was the Bulldog ace who received first team All America honors as well as All SEC honors.

State Takes SEC Title

In Southeastern Conference competition, the Bulldogs were near perfect. They blanked Alabama and Ole Miss 9-0 with Louisiana State going down 8-1 in dual meets. The only blemish on the record found the Maroons down 4-3 to Tulane in New Orleans when the meet was called due to darkness. In May, the Bulldogs added the Southeastern Conference Tourney Championship to their laurels; Bobby Brien, Gary Hockey, John Edmond, and Hugh Thomson were all selected to the All-Conference squad.

In June the real class of the team became evident when they placed third in the nation for the second year; the Bulldogs competed with forty-six teams in these NCAA Championships.

The outlook for 1968 is bright; however, All American Bob Brien will be greatly missed. Mack Cameron will rejoin the squad after being out in 1967. The Bulldogs will count heavily on rising young stars such as Rob Cadwallader and Glen Grisillo as well as Pierre Lamarche, the Canadian ace.

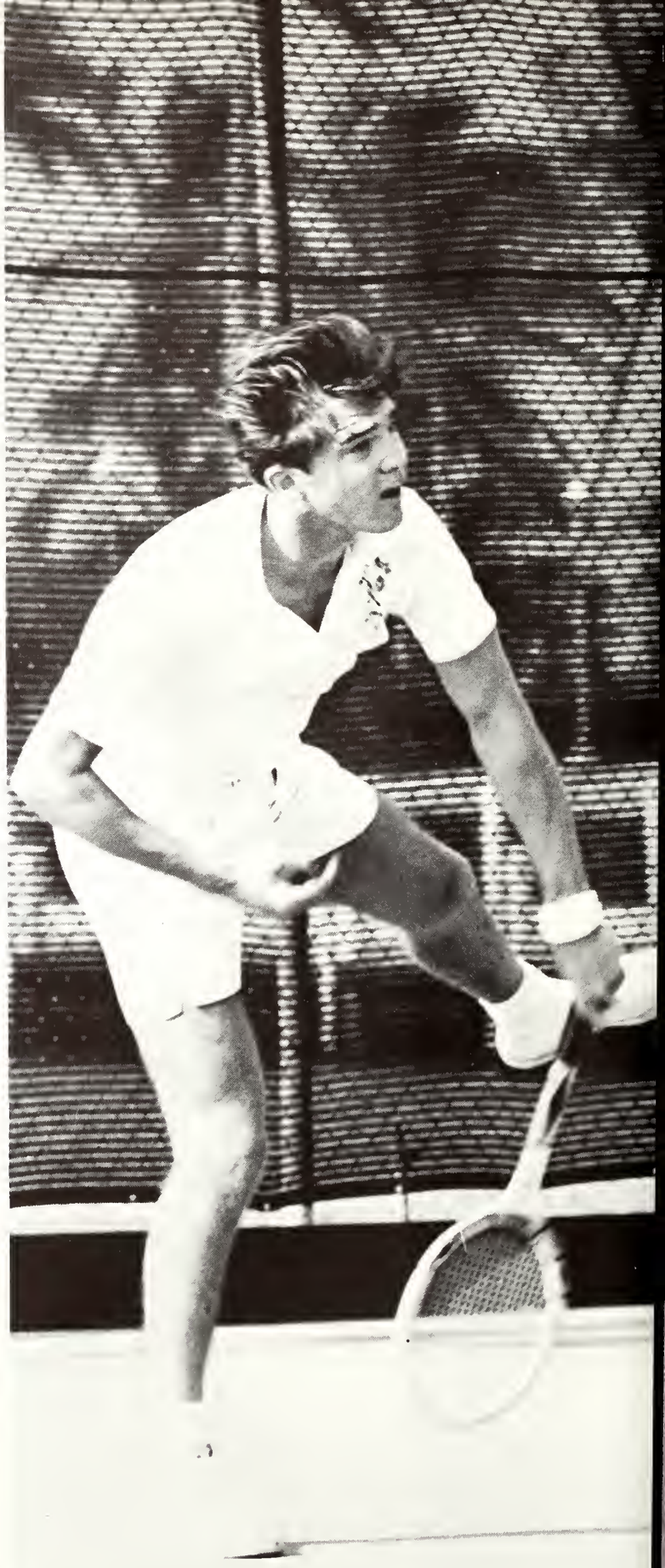

John Edmond was a sparkplug for State in the Cape Coral Invitational as the Bulldogs easily won over twelve other major universities.

As a freshman Glen Grisillo performed well for the Bulldogs by winning his singles bracket in SEC Tourney competition.

Behind the All American playing of Bob Brien the Bulldogs fought to a third place finish in the NCAA Championships for the second year.

Hugh Thomson's fine play was a major factor in State's winning the Southeastern Conference Championship.

Mack Cameron will return to the squad in '68 after being out due to illness in 1967.

Thinclads Set New Records

The 1967 track team experienced only a mediocre season in competition, but individually the Bulldogs set new Southeastern Conference records in the one mile and two mile events in June. Others were Charlie the Maroon mainstay who led the record-setting; he brought home SEC records in the one mile and two mile events in June. Others were Charlie Meyer who set a new school record in the pole vault with a jump of 15' 1" and John Pennebaker who set a school record in the high hurdle.

The Bulldog thinclads opened the season with a loss to Arkansas State. The squad then competed with Memphis State and Ole Miss in the season's first triangular meet. Losses to Alabama and Southeastern Louisiana followed a fine showing in the triangular meet. The Bulldogs regrouped and finished fifth out of fourteen teams in the Auburn Invitational. A second triangular meet with Mississippi College and Ole Miss found the Bulldogs on top with 78½ points. The Southeastern Conference Tourney followed; behind the record-setting running of Don Hunt in the one mile and two mile events, the Bulldogs finished sixth.

Charlie Meyer set a new school record in the pole vault with a vault of fifteen feet-one inch.

Hours of hard practice went into the discus throwing of Steve Lewis.

Harnon Fayard and Jack Chapman did the sprinting for the Bulldog thinclads against Arkansas State Teachers College.

Distance runner Don Hunt set records every time he ran with a record in the one mile and the two mile events in SEC competition.

John Pennebaker was the high hurdles man for the tracksters as he set a school record in the 120 high hurdles event.

Golfers Play Top 4 Teams in Nation

The Mississippi State University golf team opens its second season under Coach Jerry Scott early in March. Although the formal competition begins in early spring, the Bulldog golfers have been in competition among themselves since September. The fall portion of the program consisted mainly of qualifying for the scholarships.

The qualifying program consisted of twenty-five rounds of medal play with the ball played as it lies. The competition was very keen all throughout the fall, and some of the highlights were ten rounds of 70 or under on the par 73 course, and Bryan McGuffey's hole-in-one. The individual leaders were Bryan McGuffey and George Hinman who staged a fierce battle for the number one spot. The overall fall program was very successful as the top 8 golfers had a cumulative average of 75.4 for the 25 rounds.

The golfers play as tough a schedule as any of State's athletic teams. Last year they played, among others, the top four teams in the country and the top two small college teams. Some of the highlights of last year's 6-6-1 season were victories over Alabama and Ole Miss.

Putting is an important facet of the game, and Coach Scott stresses the necessity of continual practice at putting.

Kneeling (l to r): Gary Spears, Bill Howard, Frank Gumpert, Mike Dougherty, Eddie Andrews. *Standing (l to r):* Randy Nichols, Joe Ball, Bryan McGuffey, Mike Monroe, Rich Santagata, George Hinman, Pat Jordan, Coach Jerry Scott.

Freshman Gary Spears could not believe that the putt would break to the right as advised by veteran Mike Monroe.

The tee shot from hole one opened the qualifying rounds for MSU Golfers in the fall.

Perfect form brought an excellent tee shot for Bryan McGuffey, a leader in the qualifying rounds.

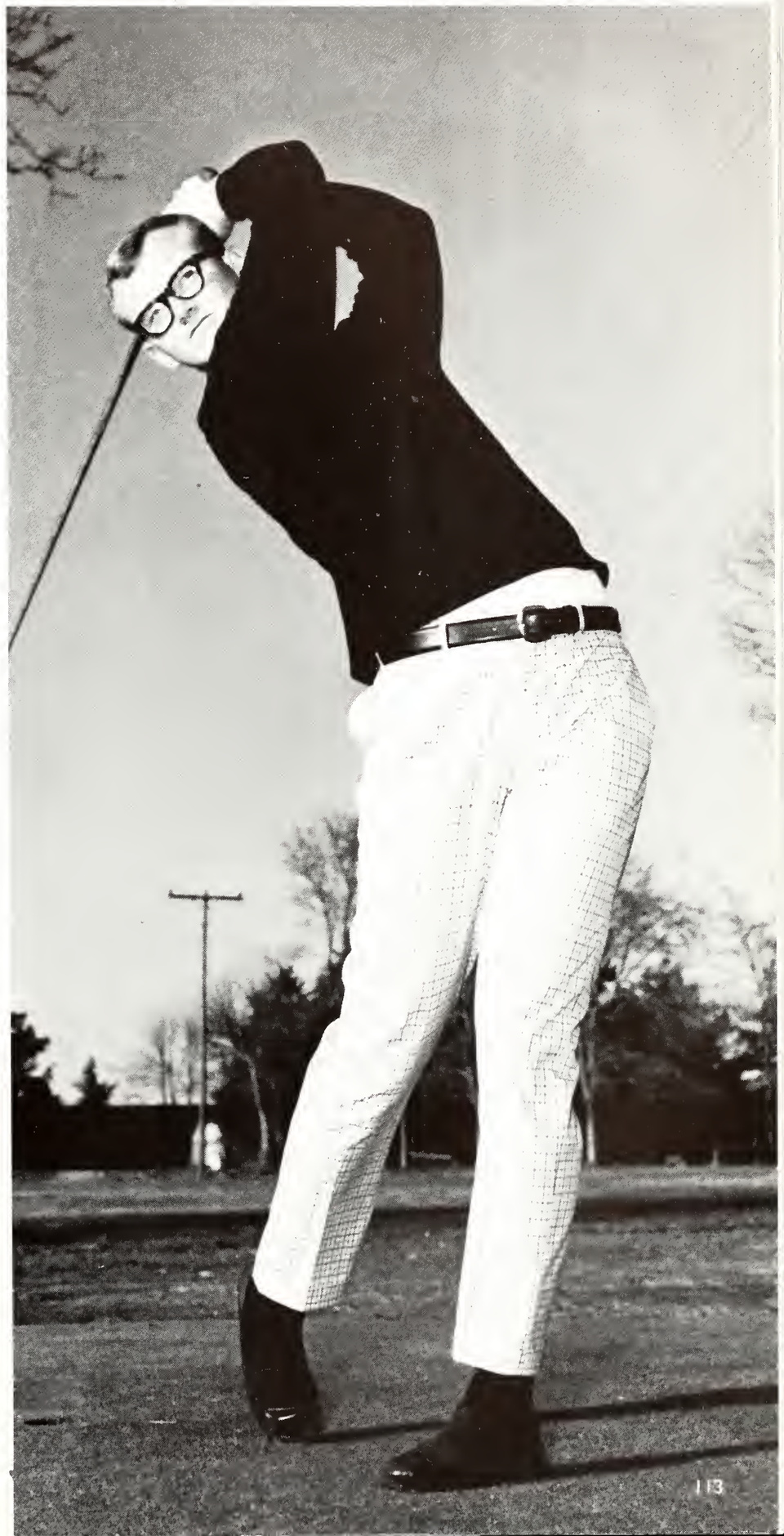

Greeks

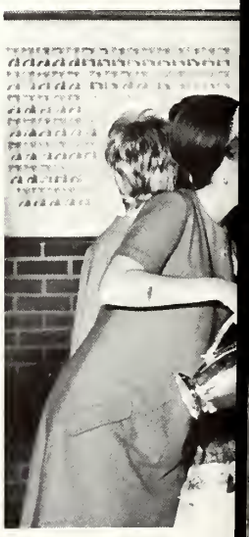

First row: Kappa Alpha—Melton, Dunn; Phi Kappa Tau—Wyatt, Crigler; Farmhouse—Lockridge, Raigans. *Second row*: Alpha Tau Omega—Austin, Kelly; Lambda Chi Alpha—Ivey, Burns; Delta Chi—Smith, Fulton; Pi Kappa Alpha—Lee, Mosley. *Third row:* Tau Kappa Epsilon—Moose, Seagrove; Sigma Phi Epsilon—Cleveland, Yoste; Acacia—Hood, Rodman. *Fourth row:* Sigma Alpha Epsilon—Barnes, Oswalt; Sigma Chi—Richardson, Henson; Kappa Sigma—Jacobs, Mosby.

IFC

The Interfraternity Council, along with establishing and enforcing rules concerning fraternity rush, pledgeship and initiation, strives to insure cooperation among fraternities on the campus and between the Greek men and the University Administration. The IFC also conducts and regulates the intramural sports program. This year, for the first time in its history, the IFC has absolute control in regulating parties through the investigations committee.

IFC Officers: Stan Herron, Vice-President; Randy Bolen, Secretary-Treasurer; Scott Kimbrell, President; Dean Oswalt, Sports Chairman; Roy Ruby, Faculty Advisor.

NANCY WILEY
President

Panhellenic Council

The Panhellenic Council of Mississippi State Univerity is composed of delegates from the chapters of the fraternities on the campus which belong to the National Panhellenic Conference.

The purpose of the Panhellenic Council is to maintain on a high plane fraternity life and interfraternity relations within Mississippi State University, to further fine intellectual accomplishment and sound scholarship, to co-operate with the college administration in the maintaining of high social standards, and to compile the rules governing rushing, pledging, and initiation at Mississippi State Unversity.

First row: Nade Lee Davich, Vice-Pres.; Nancy Wiley, Pres.; Jane Power, Sec.; Marie White, Treas. *Second row:* Sandra Nabors, Judy McHaffey, Suzie Hammett, Rebecca Allen, Mrs. Francis Lee, Advisor.

Acacia

President—Dwight Hood
Vice-President—Joseph Stegall
Secretary—Don Stuart
Treasurer—Harvey Rodman

Fourteen Master Masons founded the "Acacia Fraternity" on the University of Michigan campus in 1904. The Mississippi State chapter was first chartered on February 18, 1961. It is now a fast growing chapter with big plans.

Acacia's first duty is to its members, and it aids each in developing leadership and responsibility. Acacia gives the member wisdom and understanding about life, the University, others, and self. Acacia inspires its members to be better and to do better. Acacia is a Greek word social fraternity also. Its traditional annual events consist of: "The Black and Gold Formal" and "The Night of the Nile." Each exemplifies the history and lore of Acacia.

The patron saint of Acacia is "Pythagoras," the renowned scholar who developed "the 47th proposition of Euclid." All Acacians try to emulate the persistence of Pythagoras in the quest for knowledge. It is Acacia's belief that application to scholarship is a college man's first duty to his college, his fraternity, and himself. Every Acacian holds these three watchwords dear to him—"Morality, Wisdom, and Truth."

Mr. Frank Sekyra
John Alexander
Bill Babcock
William Baker
Eugene Boutries

Kenneth Clark
Ernest Faubion
Mike Free
Bob Golden
Dwight Hood

Richard Hudson
Barry Hurt
Steven Hydron
Curtis Jasper
Gaston Jones

John Kennard
Elihu Lowery
Curtis Moorehead
Francis Neldon
Derl Nelson

Michael Palermo
Ronald Reese
Leonard Ring
Lamar Rodman
Jean Selby

Lee Smith
Joseph Stegall
Van Stewart
Don Stuart
Larry White

Alpha Delta Pi

OFFICERS

President—Wendye Wofford
Vice President—Peggy Marshall
Recording Secretary—Christine Thomas
Treasurer—Francis Darwin

Alpha Delta Pi was founded May 15, 1851 at Wesleyan Female College in Macon, Georgia. It is the first secret society for women in the world and the Mother of the entire sorority system. It has 120 chapters scattered over the United States and Canada. Epsilon Eta of Alpha Delta Pi was chartered by Grand Council on April 30, 1966. Since its chartering date, the Chapter has participated in the many varied facets of campus life.

Alpha Delta Pi is proud to number among those who wear the diamond, members, past and present, of the AWS legislative, judicial, and house councils; plus several sisters who are members and officers of Alpha Lambda Delta, Gamma Beta Phi, Phi Chi Theta, Phi Kappa Phi, Tau Beta Pi, and Pi Alpha Theta. Members have been selected to the Cardinal Key Honor Society.

Scholarship, leadership, friendship, responsibility, sisterhood—these are the qualities of the Ideal Alpha Delta Pi.

Sharon Applegate
Suzanne Baker
Linda Berry
Carol Buckingham
Sherry Burris
Carol Callaway

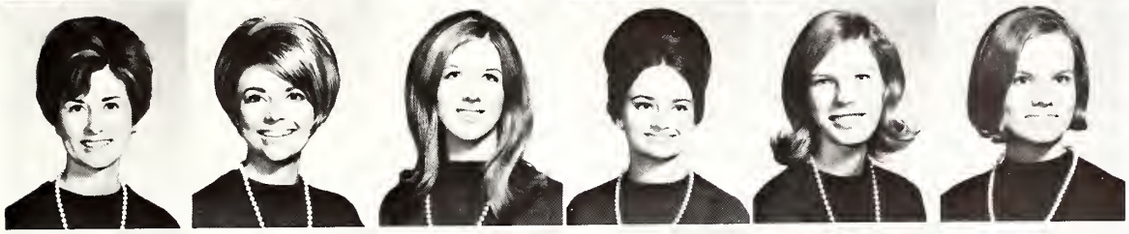

Rosemany Cardno
Linda Carver
Frances Darwin
Nada Lee Davich
Debbie Davis
Cindy Fultz

Janice Gammill
Becky Gullett
Jane Henry
Cecilia Hughes
Sara Irby
Judy Johnson

Martha Jones
Jane Kennedy
Jane Luke
Judy McHaffey
Peggy Marshall
Doris Melott

Christine Mitchell
Joan Mitcham
Kathy Morgan
Marsha Murphree
Linda Norwood
Bobbie Nowell

Mary Patterson
Janna Pepper
Sherry Platte
Joy Reynolds
Sheila Reynolds
Regina Russel

Katherine Self
Pat Still
Dorothy Templeton
Christine Thomas
Katherine Walton
Faye Willoughby

Wendye Wofford
Cynthia Wood
Patti Wright

Psst, Judy, who's that fat guy coming down the chimney?

One more and we'll be well on our way!

. . . And Pepper adds the salt—then . . .

Hang up that phone, DAM—!

ADΠ's Ann Landers

AΔΠ

Alpha Tau Omega

President—Chet Hollomon
Vice-President—Larry Allison
Secretary—Everette Beers
Treasurer—Bill Ainsworth

Alpha Tau Omega was the first Greek letter college fraternity organized after the Civil War. It was founded at Richmond, Virginia, on September 11, 1865, and its first chapter was established at the Virginia Military Institute at Lexington, Virginia, by three young Confederate soldiers who were seeking to unite, fraternally, the young men of the South as well as those of the North.

The Mississippi Epsilon Epsilon chapter of Alpha Tau Omega, founded in 1937, has grown extensively this year in all fields of college life. Under the leadership of our President, Chet Hollomon, we feel we had a very successful year.

Many of the Tau's are active in numerous organizations and activities on campus: Vice-President of Senior class, Vice-President of the Business School, Vice-President of the Engineering School, Varsity cheerleader, Who's Who of American Colleges and Universities plus most honor clubs and fraternities. We are proud of our Little Sister of the Maltese Cross Program and the election of our candidate for Sophomore Maid during Homecoming.

Naturally our parties went well with our social year being highlighted by our annual Spring Formal and Viking Party.

Mrs. Vivian Bufkin
Richard Abbott
Bill Ainsworth
Lawrence Allison
Steve Anderson
Robert Arnold
James Austin
Walter Beeland

Everette Beers
C. R. Bond
Robert Bowker
Martin Carson
James Coakley
James Cole
Lamar Conerly
Russell Connell

John Cramlet
Gery Cummings
Robert Dampeer
Dick Dickerson
Jeffery Donald
Frank Emanuel
Stephen Farish
Meredith Fox

John Fraiser
William Gearhiser
Newell Hart
George Hartfield
Robert Hemphill
David Hester
Victor Hobbs
Chet Hollomon

Benton Howie
Thomas Humble
Walter Hussey
Bix Johnson
George Kappler
James Karcher
Edward Kelley
Joe Kennedy

Louis King
Richard Kirby
Edward Latham
Alton Latimer
Charles Little
Barry Male
Johnny McReynolds
Leonard Mitchell

Chester Moore
William Mullis
Ralph Nobles
Kenneth Parent
Jack Patterson Jr.
Bill Phillips
Bruce Pierce
Kaleel Rahaim

Charles Rasco
Paul Reeves
David Ringenberg
V. S. Robertson Jr.
Ronald Roland
James Salter
Don Shanks
Douglas Shanks

William Stampley Jr.
Clay Terrell
Wayne Thorne
James Trimble
Chris Valsamakis
Nick Valsamakis
John Walsh
Ronnie Walton

Thomas Ward
Cecil Wells
Jimmy White
Robert White
Donald Windham

Taus take a break.

Brothers work on help week project at Episcopal Church.

ATO Sweetheart, Cheryl Albritton, surveys the scene.

Faculty Advisor Charles Quinnelly and Alumni Brother Dr. Snellgrove greet Rushees.

Did you know—Santa Claus is an ATO.

A T Ω

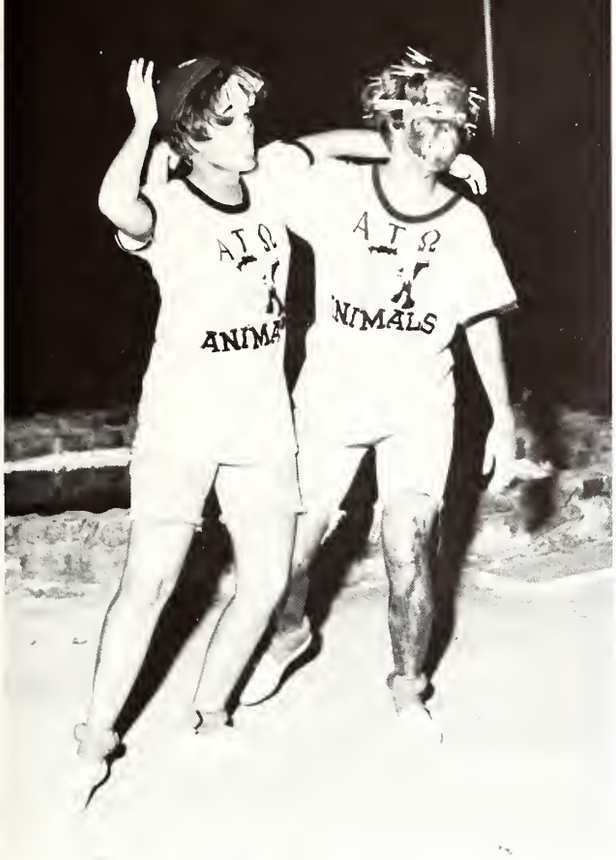

Outstanding rush entertainment—Sadie and JuJu

"I would get stuck with a drunk."

Taus believe in staying in shape.

Hurry!

Two plus two is . . .

Chi Omega

OFFICERS

President—Rebecca Allen
Vice President—Cynthia Ivy
Secretary—Mary Tom Mills
Treasurer—Margaret Ann Fairley

Chi Omega is an order that was founded on the University of Arkansas campus on April 5, 1895. Phi Delta chapter of Chi Omega was organized on the Mississippi State University campus in 1936. At present there are 150 active chapters throughout the United States. Fundamentals of Chi Omega center around friendship, which is dependent upon harmonious personnel. In a sorority such as this, there is pleasure, respite from the tasks of the day, and good talk that contributes to learning. Such friendship is a cultural influence.

Annual activities of the Chi Omegas include the Christmas Orphans Party, the Fall and Spring Eleusinian Banquet, the All-Fraternity Songfest, and the Spring Formal. Participation in Derby Day is also a yearly event for the Chi Omegas.

Chi Omegas at State can be found participating in all phases of campus activities. Chi Omegas hold membership in Cardinal Key, Kappa Delta Pi, Alpha Lambda Delta, Phi Kappa Phi, and Who's Who. By being involved in A.W.S., Student Association, and IDC government, Chi Omegas show their willingness to give of themselves to serve as leaders.

To its members, Chi Omegas is much more than a social sorority. It is a society of college women devoted to fine friendships and high purposes, both of which are beneficial to the individual Chi Omega during her college career and throughout her entire life.

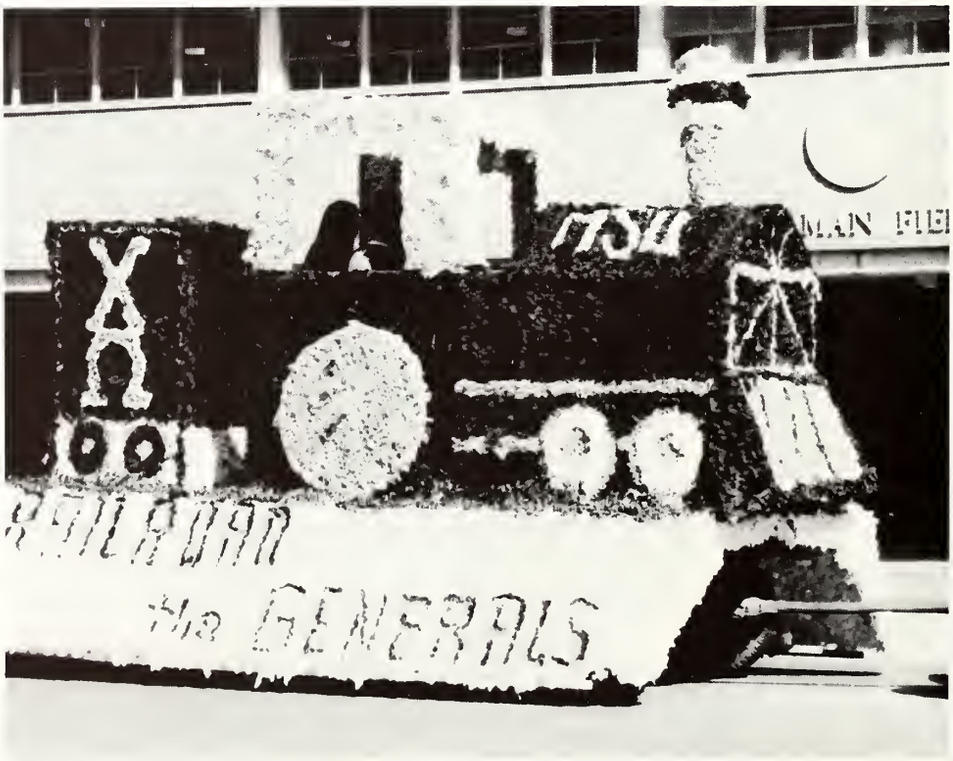

Rebecca Allen
Cheryl Albritton
Scottie Atkins
Cynthia Bell
Nancy Betterworth
Marion Boswell
Shirley Boswell

Linda Bowen
Barbara Boyd
Mary Boyd
Anne Brooks
Beverly Brown
Alice Carty
Nancy Cheeley

Susan Clieth
Dannia Compton
Brenda Conerly
Sherry Cook
June Cooper
Margaret DeMoville
Patty Dickerson

Ginger Ditto
Diane Dotson
Margaret Fairley
Sharon Fisher
Gail Fleming
Ginger Giles
Martha Given

Cathy Gresham
Carol Guider
Cherie Hammond
Patti Harrell
Frances Houston
Cynthia Ivy
Debe Johnson

Anna Looney
Evelyn Looney
Martha Maxwell
Mary Mills
Anne Milner
Jane Moore
Melinda Moore

Marilyn Moye
Dorothy Nixon
Nancy Norman
Mary Norris
Lynn Oakman
Eugenia Ozier
Sara Phelps

Phyllis Pounds
Patricia Power
Peggy Power
Mary Ready
Sandra Saye
Connie Shirley
Gayle Smith

Patricia Staggers
Gayle Stanley
Georgia Swayze
Sharon Terry
Elizabeth Treppendahl
Joan Turner
Viva Valentine

Margaret Virden
Allison Walt
Elizabeth Walker
Myra Ward
Sandy Watson
Scarlet White
Lucy Whitsett

Nan Wideman
Sue Ward
Emily Wright

Chi Omegas were out in full force for the Sigma Chi's annual Derby Day.

Give me back my cookie, Gresham!

Elections—success or disappointment, but fun!

XΩ

Real gusto in a Sigma Chi!

"The Sound of Chi O"—weeks of worry and work, yet a time of true sisterhood.

Chi Omega Spring Eleusinian

Delta Chi

President—David Smith
Vice-President—Edwin Dulaney
Secretary—Phillip Doolittle
Treasurer—Jim Burwell

A group of students with a common purpose in mind met at Cornell University on October 13, 1890. These students were endeavoring to find expression for their desires for fellowship and intellectual association. Thus was born the Delta Chi Fraternity.

It was originally founded as a law fraternity, but in 1929 the law requirement was dropped, and students in all fields were accepted for membership.

Mississippi State University Colony of Delta Chi was established in February of 1963 and it received its charter in 1964.

Mrs. Kahl
Kirk Arnett
Gerald Barber
Joe Bell
Lige Brown

Travis Bunch
James Burell
Cliff Camp
David Cardwell
D. W. Charles

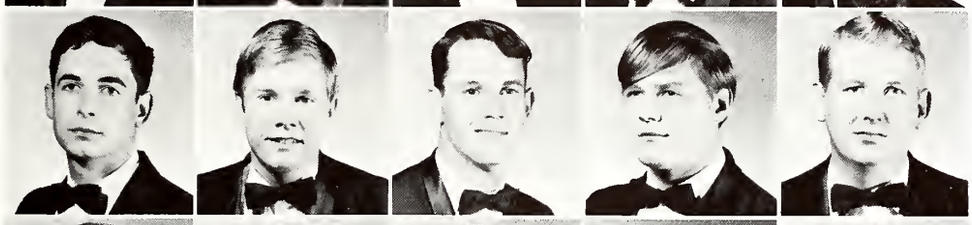

James Cox
Jimmy Crell
Philip Doolittle
Gregory Duke
Edwin Dulaney

Gary Dunaway
Harold Fulton
Jerry Furini
Thomas Payne
Lloyd Glenn

Tommy Gorman
Lane Ingram
Steve Lawrence
Don Lindsey
Ralph McCall

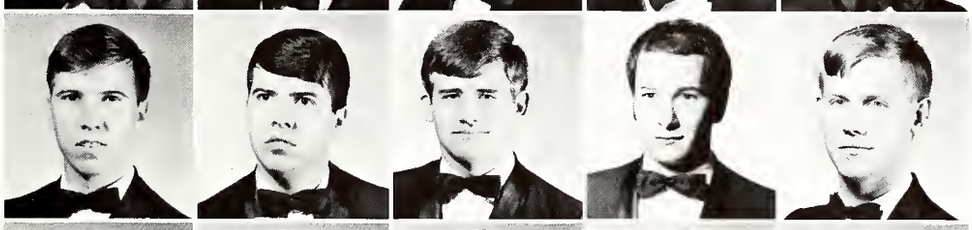

T. D. McWilliams
Clifton McWilliam
Howard Martin
James Meyers
David Miles

Daniel Rainey
Wayne Randall
S. T. Rayburn
Robert Saunders
Frank Sessums

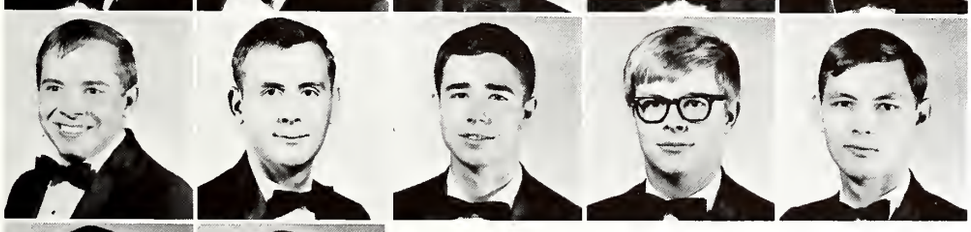

William Shirley
David Smith
C. R. Sollie, Jr.
James Stevenson
Lee Stovall

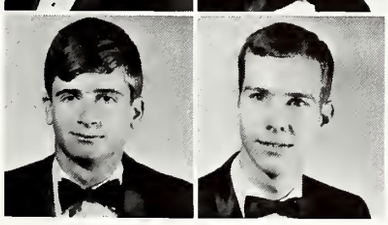

Paul Tessier
Jeffrey Whittaker

Farmhouse

President—Stanley A. Herren
Vice-President—John C. Lockridge
Secretary—Ernest H. Flint
Treasurer—George S. Phillips

Farmhouse Fraternity was founded in 1905 at the University of Missouri by D. Howard Doane and six other young men dedicated to their chosen vocations, to their university, to their country, and to their God. Today Farmhouse chapters at 22 major Land-Grant Universities maintain these same founding ideals. Farmhouse has the objectives to build men, to effect bonds of brotherhood among its members, to establish a home for worthy students while in college, and to promote the social, moral, and intellectual welfare of its members.

The Mississippi Chapter of Farmhouse Fraternity was colonized in 1962 and chartered in 1964. From the beginning, the Mississippi Chapter has reigned number one scholastically among campus fraternities, and in 1967 was one of the eleven chapters from the over 3000 fraternity chapters in the United States to earn the National Interfraternity Council's Summa Cum Laude designation for outstanding scholarship.

Mrs. W. C. Inzer
William Arinder
James Bornman
Malcolm Broome
Robert Cameron

Wade Carter Jr.
Leonard Curtis Jr.
Alvis Deford
Fred Heindl
Lee Herren

Stanley Herren
Lonnis Johnson
John Lochridge
Russell McCardle
Phil Pepper

George Phillips
Ronald Raigins
James Smith
Sammy Smith
Kenneth Strong

Dwight Tolleson
John Willis III
Larry Wilson
Kenneth Wissner
James Youngblood

Kappa Alpha Order

President—Jerry Carlisle
Vice-President—Larry Nesbit
Secretary—Chuck Jordon
Treasurer—Jimmy Pearson

Kappa Alpha Order, an Order of Christian Knights, was founded in an atmosphere of idealism on the small campus of Washington College, now Washington and Lee University, on December 21, 1865, by four young men who sought to develop academic excellence, gentlemanly conduct, and high moral standards among themselves and their fellow students. The man who best exemplified these ideals was Robert E. Lee, the Spiritual Founder of Kappa Alpha.

Beta Tau of Kappa Alpha Order is an example of leadership and honor. Kappa Alpha's have served and shall continue to serve Mississippi State University in a variety of leadership organizations, clubs, honorary societies, and in sports activities.

Brotherhood is a tradition at Beta Tau. This tradition is displayed with summer rush parties, parties after football games, the pledge-active football game, the serenading of girls pinned or engaged to KA's, and the kidnapping of an active brother by the pledge class, all serving to foster brotherhood and fraternity spirit. However, the best of Kappa Alpha's social life is to be found in the fall of the year when it holds its annual formal, the "Rose Ball," at which its sweetheart is formally recognized. This year Miss Freddie Smith, a senior at MSCW, was selected as the 1967 Rose. During the spring of alternating years, KA's relive the Southern traditions of the Civil War era by staging its Old South Celebration.

Leadership, Honor, Brotherhood . . . Kappa Alpha.

Mrs. Nan Wright
Jerry Adams
John Allen
Richard Armstrong
Jimmy Barham
Frank Bailey
Richard Bethay
Steve Black

Thomas Bond Jr.
Gary Bonds
B. B. Brister III
Fred Burke
Roy Byrd
Jerry Carlisle
George Carr
Joseph Carr

Claude Carter
Clarke Coleman
Sammye Crowson
Rod Darnell
Charles DeFoore Jr.
James Dillard
James Disharoon
Charles Dunn

Mike Ellis
Dale Ferber
Jeffrey Glen
Marion Gray
Rogers Hannan
Buddy Hardy
David Hart
David Hatchett

James Henry
David Hester
Greg Hinkebein
Dale Hubbard
Shellye Hutchinson
Marvin Hynum
Daniel Jones
Chuck Jordan

Tommy Jordan
Steve Klyce
Ronnie Knight
Robert Lanier
Richard Lefoldt
Bill Lotterhos
James Maddox
David Madison

Percy McCaa
Billy McCrillis
John McIntyre
Brent Melton
Brent Miller
Bob Mims
Robert Monette
Leon Monroe

Ferdie Moore
Elmer Mosby
Larry Nesbit
Buck Oakes
Joseph Ogletree
Robert O'Reilly
Raymond Overstreet
Charles Ozier

Jimmy Pearson
Jimmy Pepper
Jeff Peterson
John Phillips
Bill Prisock
Larry Reeves
Bill Reeves
Ronny Sanders

Guy Santucci
John Schubert
Gene Shepard
Terry Shivers
Ken Simpson
Vernon Sisk
Roger Smith
Mike Snuggs

Tommy Somers
Clyde Standefer
John Stewart
Mike Summerford
Leonard Thomas
Tommy Thompson
Allen Torrey
David Trevathan

Don Varner
Wayne Wilcox
Hoyt Wilder
Bernie Winkel
Jesse Williams
Mark Woolsey

KA's Racked

Distinguished guests: Art Roberts and the Webb Showband

Super Pike flies over head

Hold on, I'm coming

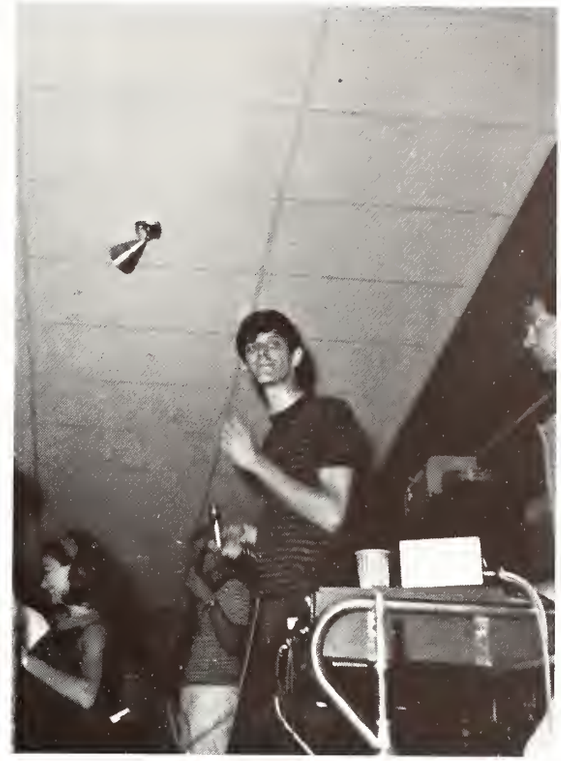

Judy in Disguise

The Apache Revue at formal rush

K A

Kappa Sigma

President—Wynne Jacobs
Vice-President—David Speights
Secretary—Ken McCaskill
Treasurer—Maret Maxwell

Anticipating the school year, Kappa Sigma's began their successful rush program early in the summer with district parties. The summer program was climaxed by a state-wide party in Jackson. Rush continued in the fall with a series of formal and informal parties. With the pledging of thirty-one outstanding young men, a successful rush ended.

The fall social season included parties after the Southern, Houston, and Ole Miss games. A Founders' Day Banquet and dance at the Rivermont Club was the highlight of the season. For the past several Christmas seasons, Kappa Sig's have played Santa Claus to the children of Palmer Orphanage. Climaxed by the annual Spring Formal, the second semester also included several other social events. Throughout the spring the fraternity was host to several of the "W" social clubs and State sororities.

An important part of the Delta Chi Chapter is our housemother, Mrs. Clare Bingham. In appreciation for her hard work and patience, the Christmas present to Mother Clare was a mink stole.

Kappa Sigma is proud of its scholastic achievements. For the past seventeen years Kappa Sigma has surpassed the all men's average on campus.

Mrs. Bingham
John Almond
David Baker
Jimmy Ball
Pete Baughman
Don Beatty
Robert Bernard

Joseph Boland
Si Bondurant
David Bowling
Philip Carby
Glen Castle
William Catlette Jr.
Michael Clark

James Coke
George Corhern
William Corhern
Charlie Craig
Don Cross
Jack Curry Jr.
John Daly

Mark Dortch
James Douglas
Stayton Dow
John Epting
W. T. Ewing Sr.
Robert Fairbank Jr.
William Freiman

Douglas Garrett
Jack Gervin
Lynn Goode
Henry Graddy
W. E. Hawkins
Joe Hillman
Braxton Hobdy Jr.

Burton Hosch Jr.
Robert Hughes
Martin Jack
Herbert Jacobs
Jody Jarrell
Walter Johnson
Ransom Jones

Nickey King
John Lieb
Philip Lieb
Kenneth McCaskill
Robert McDonnell
James McKenzie
Terry McKibbon

Niles McNeel
William Mathison
Wilburn Maxwell
Matt Melsheimer
Daniel Michael
John Montgomery
Michael Mosby

Richard Noel
Kelly O'Neal
M. R. O'Neal
Jack Parker
William Pearcy
Donnell Perkins
John Pittman

Hunter Pratt
Bob Robinson
James Ross
Michael Roth
Leo Schuster
Charles Shamburger
John Shattuck

Luther Shelby
Hamilton Sirls
Jo Smith
David Speights
Claude Steele III
David Stennis
Haynie Stringer

Jack Stuart
Thomas Tardy
Ed Taylor
Buddy Thompson
Jerry Todd
Larry Tripp
David Vance

William Vanlandingham
Mac Wall
Bill Wallace
Michael Williams
Wade Wineman Jr.
Loren Zimmerman

Sweetheart

Mr. Cool is hooked at last.

That million dollar smile.

The same ole song.

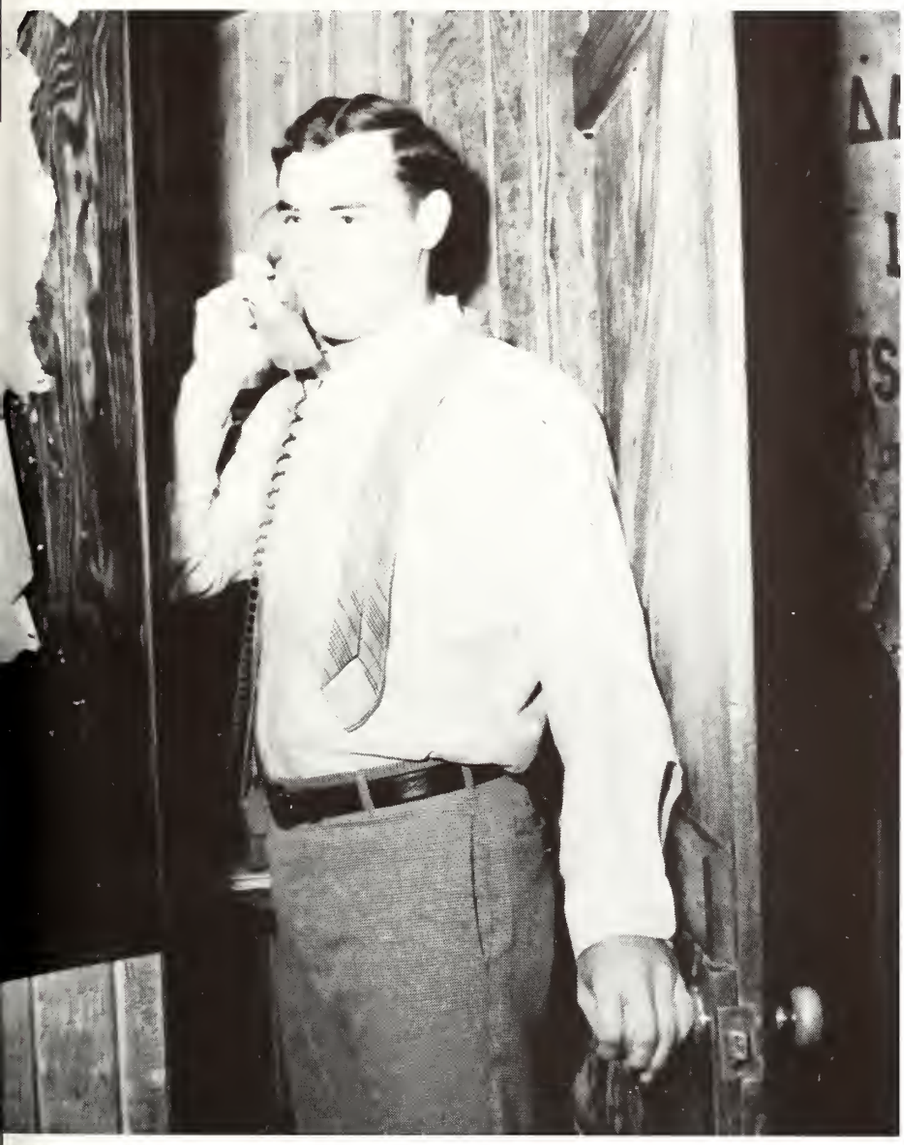

K Σ

Rum Runner

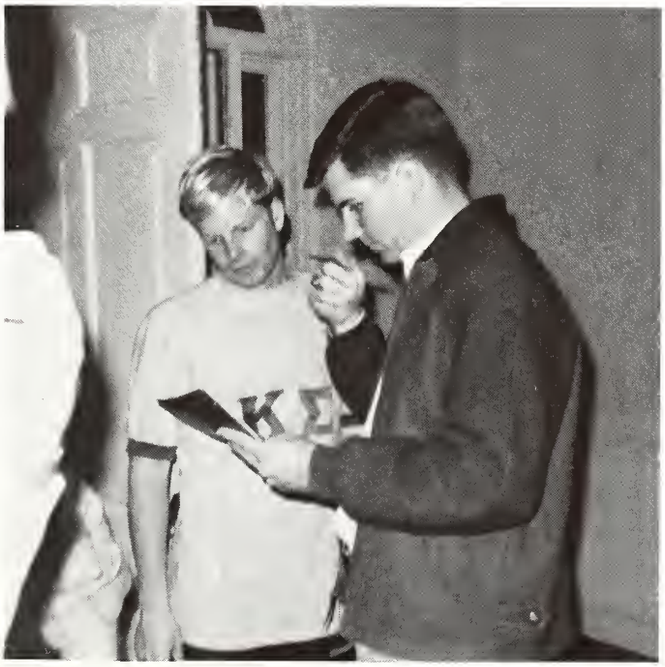

Lambda Chi Alpha

President—Pat Burns
Vice-President—Ken Hicks
Secretary—Carl Ivey
Treasurer—Hal Hicks

Epsilon Chi chapter of Lambda Chi Alpha was chartered on April 22, 1939. Since that date, the chapter has grown to a membership of 69.

The Lambda Chi's have enjoyed numerous social functions during the 67-68 year: parties, pledge swaps with several sororities, pledge-active football and softball games, and the formal in Memphis.

The brothers of Lambda Chi Alpha finished this past year of IFC sports with a first place in handball and bowling, and a second place in softball. The Lambda Chi's are proud of two new members of our fraternity, Mrs. Jim Haney of Starkville, the new housemother; and "Bully," the new MSU mascot who is housed at the Lambda Chi Alpha fraternity house.

The Lambda Chi's at "State" feel that they have had a successful year in promoting the academic, athletic, and social aspects of a well-rounded college life here at Mississippi State University.

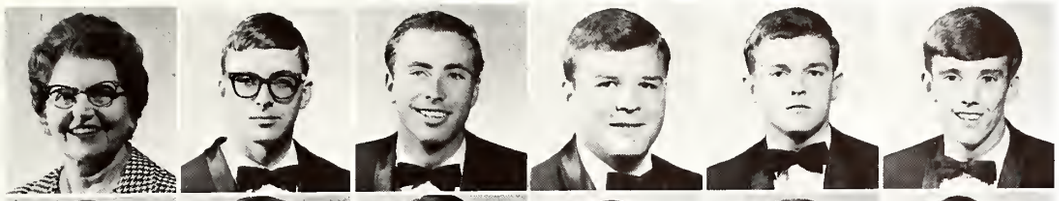

Mrs. Haney
Michael Allen
Mabry Anderson
Earl Baham
Charles Barlow
Frederick Biglane

David Bucciantini
Kenneth Burns
Patrick Burns
Ernie Dorrill
David Drane
Charles Fore

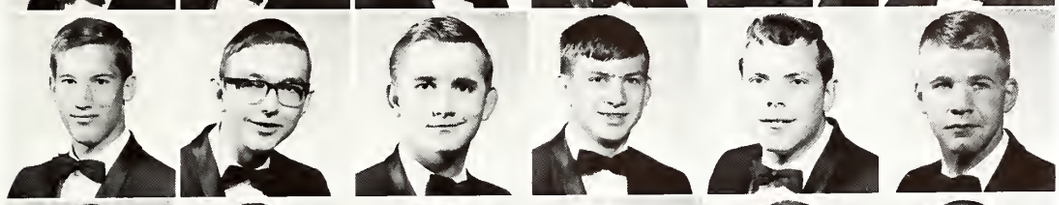

Robert Gaddis
Richard Goodwin
William Grantham
Billy Graves
Gerald Greer
Ken Hicks

Stephen Hicks
Wayne Hill
Gary Hockey
Jerry Hood
James Howell
Carl Ivey

James Jackson
Billy Jones
Robert Kendrick
Jobie Melton
Danny McDaniel
Claiborne McDonald

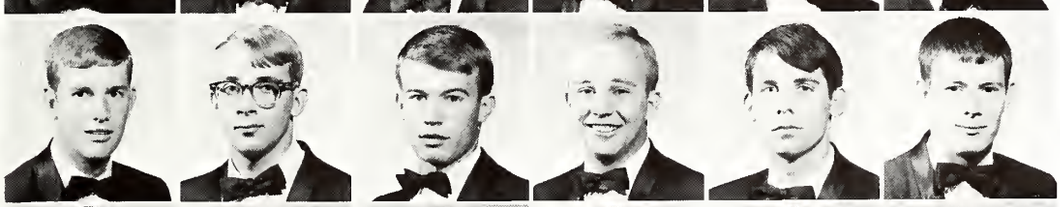

Clayton McWilliams
Louis Pylant
Willaim Price
Dewey Reed
Bobby Rogers
Russell Rogers

Fred Rogers
Fred Salvo
Paul Salvo
Lewie Sandel
Robert Senter
Thomas Stallings

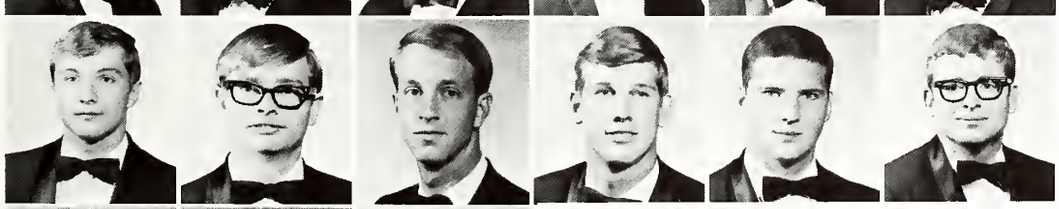

Ronald Stutzman
S. G. Stutzman III
Paul Sullivan
James Taylor
Johnny Van Horn
Charles Weeks

Thomas White
Samuel Winfield
Charles Withers

There's always time for a party.

It's great having a mother at school.

Rush at Lambda Chi house

Nice looking leaf basket

Λ X A

Preparing for Homecoming Elections

Phi Kappa Tau

President—David Vaughan
Vice-President—Scott Jones
Secretary—Jim Crowe
Treasurer—Eddie Mays

The Phi Kappa Tau Fraternity was founded at Miami University, Oxford, Ohio, in 1906, and now has 92 chapters and 8 colonies throughout the nation. Alpha Chi chapter, at Mississippi State, was founded in 1938. Christian ideals, Democratic principles, and innate worth of the individual are the cornerstones of our Fraternity. We emphasize the fact that the main reason for coming to college is to obtain an education. Therefore, we have a strict scholarship policy for pledges and members and adhere to the idea that learning is of primary importance to the college man. Our aim is to aid in the development of a fully balanced personality. Our members are associated with many professional and honorary organizations on campus, which are an invaluable asset in launching a successful college career. On the lighter side of fraternity life, our parties offer more than ample opportunity for releasing the tensions of college work. Leadership, scholarship, and friendships, musts for tomorrow's leaders, are developed through association with Phi Kappa Tau.

Mrs. Rebecca Adams
Jesse Adams
Joe Ades
Michael Albright
Ralph Alewine III
William Alexander
Griffin Alford

Jimmy Armstrong
William Aycock
Ward Bannerman
William Beasley III
Warren Beatty
Richard Beaudoin
Dieter Berge

Paul Bernheim Jr.
Harry Caccamisi
Harrison Caldwell
Phillip Carson
Ken Carver
John Cates
Tommy Coggin

Walter Costilow
Robert Crigler
J. T. Crowe
Bruce Dooley
Ralph Duncan
Thomas Farris
Jones Fedric

Phil Gatlin
Jimmy Gipson
B. K. Griffin
Larry Grillot
Kent Haney
Douglas Hansen
John Harbor

Charles Haynes Jr.
Glenn Helman
Ken Helman
James Hodges
Harry Holcombe III
Robert Holmes
Ronald Humphrey

John Johnson
Scott Jones
A. M. Juniker
Larry Kirk
Lelan Langston
William Lott
Donald Lovelace

Robert Lowe
Joe Maniscalco
William Martin
William Mays Jr.
Ed McDonald
Eckward McKnight
James Meli

James Nickles Jr.
Malcolm Outlaw
Johnny Prewitt
Bill Roberts
Frank Scott
James Stubblefield
David Vaughan

Douglas Veazey
William Walters
Sid Walton
Dwight Weatherford
Jim White
John White
James Williamson

Steve Wilson
Larry Windham
Lee Wyatt
Charles Yeager Jr.

Φ K T

Our Two Sweethearts

Hold on fellows I had a bath last month

Latest Phi Tau Pledge

Phi Tau Homecoming Float

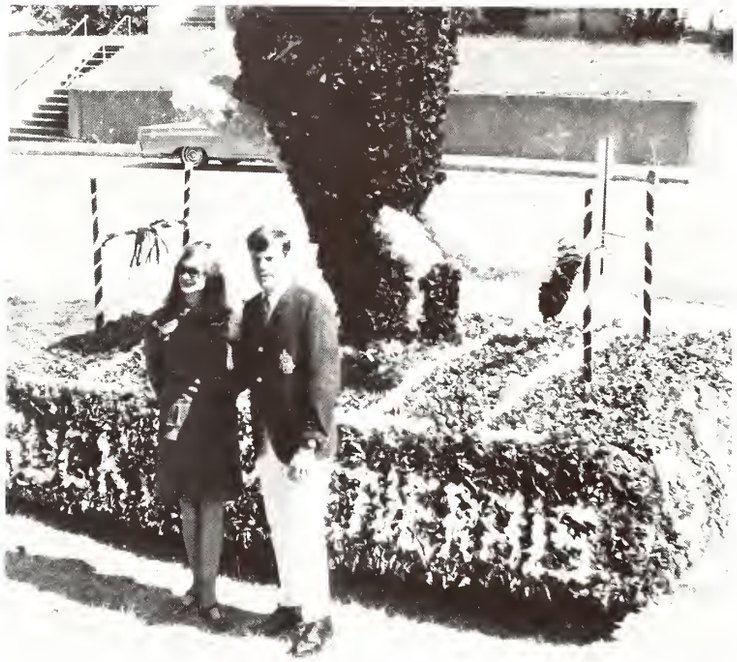

Practice for the pledge-active football game

Phi Mu

OFFICERS

President—Sandra Nabors
Vice President—Linda Singletary
Secretary—Nancy Montgomery
Treasurer—Sara Wentworth

Kappa Alpha Chapter of Phi Mu received its charter on June 1, 1962, bringing to Mississippi State University a strong link in the fraternity world. Living up to the traditions of its founders, Phi Mu sets as its goal the obtaining of the purest ideals of noble womanhood . . . love, honor, and truth.

Fraternity swaps, the Spring formal, and Houseparties on the coast add to the lighter side of college life, while Phi Mu's are constantly busy on campus with various activities.

Phi Mu spirit and enthusiasm is easily seen by the active participation in such projects and activities as All-Fraternity Songfest, Derby Day, parties for the children of Happy House and Palmer House, a Halloween party for the pledges of all sororities, and the financial adoption of a child overseas. Phi Mu's are also active on campus as cheerleaders, majorettes, Army ROTC sponsors, members of Angel Flight, A.W.S., Cardinal Key, Student Senate, and numerous honorary organizations. Some of the honors received by Phi Mu's this year include Reveille beauties and favorites, Homecoming Maid, class officers, and fraternity "little sisters."

Phi Mu is not a sorority of stereotyped girls, but rather a true sisterhood of individuals sharing a common bond of love for each other and for Phi Mu and her ideals . . . A Faithful Sister forever.

Cheryl Anderson
Judy Baham
Barbie Barry
Jane Beale
Kathy Biggers
Becky Carter

Brenda Carter
Martha Casey
Sarah Chustz
Mary Cochran
Joy Cox
Laura Duke

Carol Easterling
Mary Edwards
Mary Flewellen
Lisa Goher
Eleanor Gray
Freddie Green

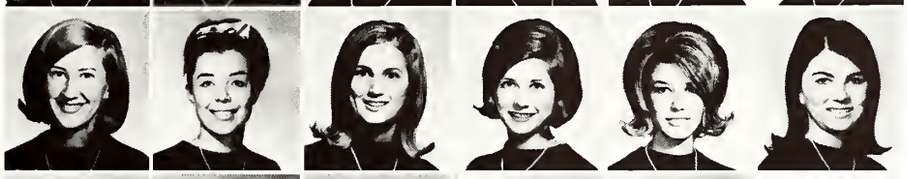

Linda Grissom
Becky Hammer
Patricia Haney
Cathy Hawkins
Greta Hearron
Barbara Jasper

Pat Kelly
Marsha Lewis
Peggy Lewis
Mary McRae
Becky Majors
Chris Manning

Margaret Martin
Pam Miskelly
Joffrion Mitts
Nancy Montgomery
Jean Morgan
Gayle Murphree

Sandra Nabors
Suzanne Nash
Jean Nosser
Joanne O'Brien
Judy Owens
Patricia Patterson

Julie Pepper
Sarah Pierce
Karen Ross
Pat Ruthledge
Linda Seale
Lydia Shows

Vera Simpson
Linda Singletary
Jaque Sommer
Rebecca Smith
Linda Firran
Watrus Larvin

Kay Wall
Beth Webb
Margaret Weeks
Patricia Weeks
Sara Wentworth
Sara Westbrook

Nancy Wiley
Hilary Wilson
Julia Wright

This is the last time I'm accepting a blind date.

Phi Mu's entertain Palmer Home guests.

Houseparty—Coast—New Orleans—Bods and Booze

ΦM

June Playmate

I don't care who he is, if he'll help work on the float—pledge him.

Man, do you think you'll get Phi Mu Gentleman or something?

Pi Kappa Alpha

President—Jerry Lee
Vice-President—Thomas Lawson
Secretary—Don Smith
Treasurer—James Farris

On May 27, 1927, Phi Alpha Alpha Petitioning Colony received its charter as Gamma Theta Chapter of Pi Kappa Alpha Fraternity. Thus began a long and glorious history of the first fraternity on the Mississippi State Campus. Over the years Gamma Theta Chapter has achieved several firsts in the fraternity system: it was the first fraternity to build a chapter house, the first to serve meals to the men of the fraternity, and the first to hold a social function on the campus of MSCW.

The year 1967-68 began for Pi Kappa Alpha with a very successful rush; Gamma Theta pledged forty-two outstanding young men. The enthusiasm of rush spilled into the school year as the Pikes sponsored Little Sister Mary McEwen who was elected Homecoming Queen. Naturally the football season was highlighted with numerous BIOYA parties and swaps. November found the Pikes entertaining the Palmer House orphans with the able and pretty assistance of Zeta Tau Alpha Sorority. The Christmas Season unfolded with the beautiful and gala Christmas Open House.

On campus the Pikes have excelled in Inter-fraternity Sports for many years and have boasted of many campus leaders. Gamma Theta has been especially proud of its beautiful Dream Girl, Miss Madeline White, as well as the pretty and vivacious Little Sisters of the Shield and Diamond.

Mrs. Alice Moeller
David Allen
John Allen
Thomas Anderton
Michael Ashley
Lynn Bradshaw
Robert Brook
Thomas Brown

Robert Bullock
Billy Buxton
Robert Campbell
Larry Carroll
Walter Carter
Raymond Cobb
Roy Cravey
Billy Crenshaw

Gerald Cross
James Cummins
William Curry
Fenton DeWeese
Thomas Dews
Robert Draper
Larry Duckworth
Richard Ellington

James Farris
Walter Fields
Frank Fillingim
Jim Gallaspy
Wayne Gibson
Robert Godwin
Charles Graham
Frank Grove

Wyatt Gwin
William Guillot
Walter Heslep
Richard Hewlett
Jerry Hill
Doug Holden
Vincent Jackson
Tommy Jarrett

Rodger Johnson
Johnnie Jordan
Edwin Keith
Harold Kergosien
Hardy Kergosien
William Kitchens
William Lacey
Ronny Landrum

Terry Landrum
Dwayne Lawrence
Thomas Lawson
Jerry Lee
Robert McCracken
Eddie McCormick
Ken McDougal
C. L. Manderson

George Marx
Thomas Mitchell
Dwight Morris
Raymond Mosley
Bob Norsworthy
James Perry
Robert Plant
Thomas Plant

Van Richardson
Steve Rue
John Salmon
Kenneth Sansbury
Edward Scott
Randy Small
Don Smith
Edwin Stebbins III

Robert Stringer
Perry Thomas III
Donald Thompson
James Thompson
T.S. Thornhill
Thomas Tyler
Thomas Walker
Steve Wallace

Jerry Ward
Charles Webb
William Weems
Dean Wingo
Glen Wilson
Harold Wilson
Larry Wright
Richard Yoder

Π K A

Little Sisters of Shield and Diamond

Pikes add bang to Homecoming

Even Karate didn't stop the Pledges.

Bring me a Coke and a Sundae with nuts.

Pike refreshment stand

Freshman's first duty at State.

Swaps relieve Thursday's tension.

Sigma Alpha Epsilon

President—Ray Slaughter
Vice-President—Dean Oswalt
Secretary—Bobby Anders
Treasurer—Bill Byars

Mississippi Theta of Sigma Alpha Epsilon, founded over eighty years ago at Mississippi State, is the oldest fraternity on campus. National SAE is the largest fraternity in the world, having over 150,000 members.

This year the SAE's were both active and successful in rush, sports, campus activities, civic projects, and social life. The year was begun by pledging fifty men. Although they did not retain the overall sports trophy last year, they finished high in all individual sports. The SAE's began the year by actively and successfully supporting Miss Margaret Anne Fairley for Senior Maid. Striving for an award given to the outstanding SAE chapter involved in civic projects, the SAE's have planned a charity basketball game with the Starkville team, and other drives and projects in cooperation with the Chamber of Commerce. Keeping with the old saying "all work and no play . . .", the SAE's rounded out the year with an exciting social season. Some of the highlights were the Pledge Formal, the Hell's Angels party, and the Black and White Formal.

Mrs. Billie Hart
James Agnew
Stewart Alford
John Anders
Van Anderson
Jesse Austin
Wayne Barnard
Dudley Barnes

Harris Barnes
Edward Bass
Vernon Beard
Patrick Beasley
Curtis Belford
Donald Devis
Irving Black
David Box

David Brannan
William Brannan
Jerry Brewer
Richard Brophy
William Brown
W. V. Byars
W. M. Carr Jr.
Carl Carruth

Newton Carver III
Allen Clements Jr.
Johnny Cummins
Robert Dale
Jerry Davis
John Decker
Richard Drane Jr.
John Eddleman

William Eddleman
Clifton Fowler
Lanny Foy
Fred Gaddis
Michiel Gaddis
James Gannaway III
Buford Gilbert
Hilton Greer Jr.

Donald Harris
George Harris
Chris Haynes
David Hulsey
Richard Humphries
Tom Humphries
David Jackson
William Jacob

Louis Jones
Sterling Jones
Warren Johnson
Todd Kahl
Ed Keeton
Robert Lancaster
Don Lawrence
Needom Lott

Melvin McClure
Bryan McGuffey
Sam McIntyre
Walker McIntyre
William McIntyre
Marion McLellan
Brandon McSwain
Frank McWilliams

David Miles
Thomas Montgomery
Gart Nash
John Nichols
Leland Norman
Dean Oswalt
Dale Pillow
George Pillow

Douglas Place
Tommie Potts
Michael Prados
Neal Rogers
Robert Rogers
Sidney Scales
Alfred Sears
Giles Shackelford

Robert Shannon
James Sheppard
Billy Simmons
George Stallings
Raymong Slaughter
Robert Tardy
Thomas Taylor
Gerald Thames

John Tomlinson
Marion Towery
James Turner
James Wallis
Arthur Warren III
Julian Watson
John Webb
Donald Weaver

David Whitaker
George Wilder
Michael Williams
Robert Wooley

The "Reflector" can't be that interesting

"What? Me dex?"

Billy Joe fans the breeze

A man with whom virtue
IS safe!

Σ A E

The Mets of IFC

SAE Sweetheart—1967—Sandra Stevenson

Action at the Formal

Placed first in Song Fest

Sigma Chi

President—George Carlson
Vice-President—George Henson
Secretary—Eric Grabowski
Treasurer—George T. Kelly

The Gamma Upsilon Chapter of the Sigma Chi Fraternity, originally known as the George Rifles, received its charter here at MSU in 1938. Sigma Chi claims 151 chapters and 90,000 members.

Two of the highlights of the academic year for Sigma Chi are Derby Day and the Sweetheart Ball, both held in the Spring. Derby Day is a national Sigma Chi activity in which, here at State, the MSU sororities and the MSCW social clubs compete against each other for winner of the Derby Day trophy. The Sweetheart Ball is our annual formal, at which the Sweetheart of Sigma Chi is chosen and Model Pledge is announced.

The Gamma Upsilon Chapter of Sigma Chi tries to promote the academic, athletic, and social aspects of a well-rounded college life.

Mrs. Hamlin
T. C. Anderson
Donald Aylward
W. R. Beane
Gerald Beard
Dudley Bearden
Donald Benjamin
Robert Bennett

Arthur Brickey
Robert Buchanan
James Campbell
George Carlson
Roye Carnell
Charles Carson
Earl Clardy
Leonard Cobb

James Coleman
Clayton Coleman
Sam Cox III
Chester Crum Jr.
Mark Durrett
Ben Ellis
Johnny Ervin
Bob Evans

Patrick Farrell
Samuel Featherston
Van Finger Jr.
C. E. Frazier
Congas Grabowski
Thomas Gregory Jr.
Harry Griffith
Bobby Gossett

C. C. Guenther Jr.
John Guyton
Tip Hailey
George Henson
James Hill
James Hitt
William Hodges
James Hooper IV

William Hoey
Charles Hughes
Farmer Hughes
Nick Isch
Jame Jackson
Danny Johnson
Fred Johnson
Lloyd Kellogg

George Kelly
Albert King
Thomas Klinck
William Landers
Thomas Lester
Charles Lovorn
Fred McCaleb
Stewart McCollum

Warren McCormick
Danny McDaniel
Charles McKinley
J. M. Martin
Buddy Massey
Franklin Matthews
Tony Mefford
William Murphree

William Nelson
Freddie Norton
Carlisle Owen
Hiram Pauley
Dave Perkins
Robert Phillips
Pete Poland
Robert Ramey Jr.

William Richardson
David Richardson
Walter Seay
Walter Shelton
Edward Short
William Skelton
Henry Sloan II
Frank Spann

Darryl Sparks
Price Spencer
Frank Stevens Jr.
Victor Stuckey
Wallie Stuckey
Tom Thoms
Herbert Thompson III
James Thompson

John Walden
Thomas Walton
Andrew Westerfield
Morgan Whitfield
Charles Wilkes
Ralph Williams
John Young III

Chapter officers plan the organization for fall rush.

President George Carlson presents the housemother with a diamond sweetheart pin for her birthday.

The Good Fairy and an elf assist Santa Claus.

Σ X

Some brothers will park their new car anywhere to show it off.

Sigma Phi Epsilon

President—Grover Cleveland
Vice-President—Harry Yoste
Secretary—Kirk Thompson
Treasurer—William Thomas

Mississippi Beta of Sigma Phi Epsilon was founded at Mississippi State University April 30, 1938. Since that date, we have grown to a membership of eighty men.

Sigma Phi Epsilon began a successful year by acquiring a new housemother, Mrs. Elizabeth Humburg, from Jackson. Also adding greatly to our success was the pledging of thirty-six men this fall.

The fall social season included parties after the Houston and Southern games and an open house homecoming weekend. The annual Founder's Day Banquet was held November 1, 1967 in the Union banquet room. These events and others are climaxed with the annual Queen of Hearts Ball in the spring, at which time the Queen is crowned and the Outstanding Pledge Award is announced.

In the Homecoming parade, the Sigma Phi Epsilon float was awarded first place for the second consecutive year.

Sig Ep's have been active in the field of sports, winning the IFC golf trophy and placing high in handball and basketball.

Mrs. Elizabeth Humburg
Douglas Adams
Raymond Allen
Robert Atkinson
Thomas Atkinson
Earle Baker
Robert Bewick

Willaim Bourquard
Forrest Bratley
Sammy Brantleg
James Bunch
Geoffrey Butts
Stanley Causey
James Clark

Grover Cleveland
Carl Cook
William Cummings
Pinkney Cunningham III
Joseph Curry
Bobby Edwards
Dave Elliott

Robert Elliott
Gary Geiser
George Gray
Paul Guthrie
Virgil Hale
John Harmon
John Harris

Craig Henderson
Robert Hendrix
Jim Hill
Charles Huber
Andrew Hunt
Robert Jackson
Ronnie James

Robert Jones
Edward Kringer
Philip Lane
Charles Lange
Michael Lefoldt
William McMullin Jr.
Ken Meacham

Thomas Meyers
Tommy Mollitt
James Monn
Charles Moore
Keith Moreton
J. T. Mueller
Allen Pearson II

James Perry Jr.
Ronald Province
Randolph Ramsey Jr.
Theodore Recker
Harold Sasser
Mason Sasser
John Shafer

Dee Smelley
Ted Smith
Robert Sowell
Don Stormo
Joseph Swanzy
Johnnie Thomas
William Thomas

Kircum Thompson
Dennis Walker
Richard Walker
David Wilkins
Charles Yoste
Harry Yoste

The Four Tops?

So you're a legacy, huh, kid?

Paint, hell, we're white washing the termites!

You can't say Bill didn't work the pledges.

Σ Φ Ε

Come on Grover, it's not that bad!

Pinned brother takes a dip

Tau Kappa Epsilon

President—Don Seagrove
Vice-President—Bob Palmer
Secretary—Kris Henely
Treasurer—Rick Lester

Tau Kappa Epsilon was founded at Illinois Wesleyan University on January 10, 1899, as a new kind of fraternity in which members would be chosen "not for wealth, rank, or honor but for personal worth and character." Today, the fraternity, by stressing democratic ideals and high principles, has grown to be the largest international social fraternity in number of collegiate chapters.

The fraternity has developed a system of purposeful pledge training to replace "hell week". A committee of the National Interfraternity Conference has pronounced the TKE pledge probation as "the best planned program yet devised by any fraternity."

The Kappa Rho Chapter of Mississippi State University is the first chapter in Mississippi. It was started in February, 1965, with fourteen men and has grown to a present size of forty-five actives and twenty-eight pledges.

Beginning this year, TKE is awarding the Sam P. Mitchel trophy for the fraternity or sorority that has a high scholastic average and whose activities bring honor and distinction on MSU. The Katherine York Trophy will be awarded to the social club at MSCW that has a high scholastic average and whose activities bring honor and distinction on MSCW.

Kenneth Allen
James Baines
Bill Baker
Gordon Baxter
Lynn Black
Dennis Boyd

Robert Bridges
Terry Britt
Stanley Bulger
Walter Cade
John Case
Joseph Catledge

William Chapman
David Coltharp
William Coody
John Dearing
John Draffen
Joseph Ford

William Galey
Robert Goudelock
John Graham
John Grice
Raymond Gurley
Gregory Hall

Ralph Harrison
Ronald Henley
David Holland
David James
Arthur Jones
Michael Jones

Larry Daughtry
William Laughlin
Michael Lawrence
Ricky Lee
W. R. Lester
Charlie Lowery

John McInnis
Walker Mangum
Wayne Massing
Norman Mathews
James Miley
David Milner

Parks Mitchell
Jem Mohead
Shaun Moose
Orva Nickerson
Robert Palmer
William Pickett

William Rochelle
Charles Ryan
W. D. Seagrove
Robert Shally
John Sinclair
Mathew Smith

John Sullivan
Charles Thurman
Guy Tucker
John Turnage
Rodney West
John Williams

T K E

We all brush before having a drink.

A *clean* sweetheart

No sweat with the actives playing

I'm keeping my mouth shut!

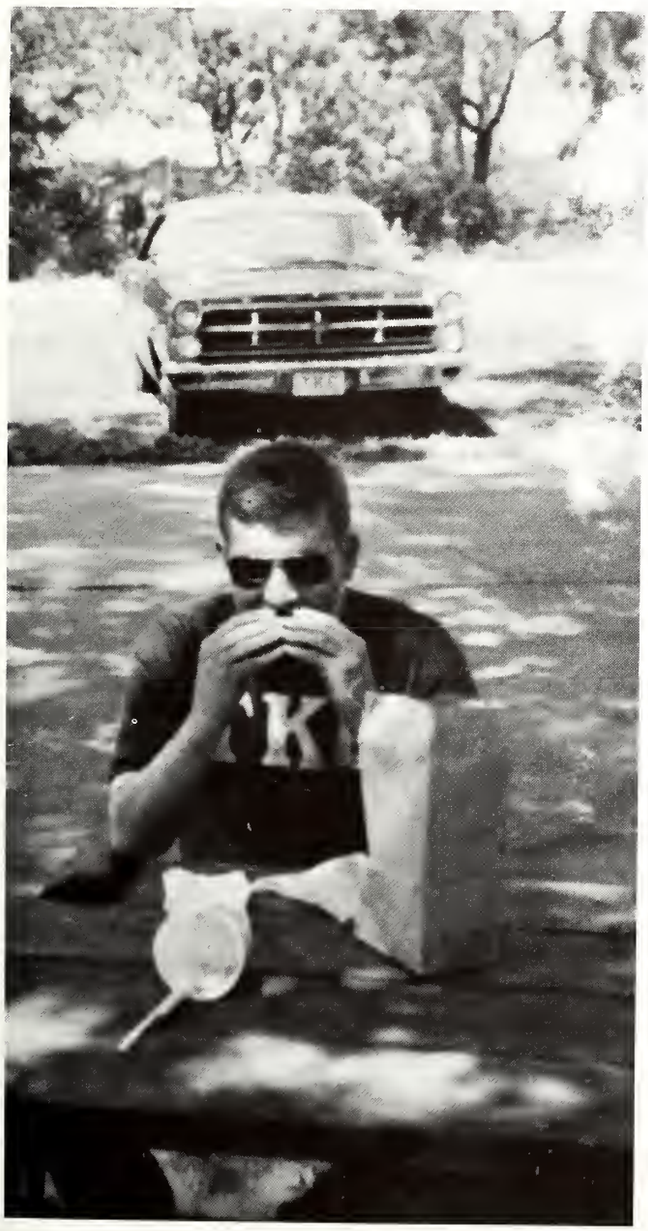

What kind of sandwich, Bob?

You were playing what game?

Zeta Tau Alpha

OFFICERS

President—Suzy Hammett
Vice President—Janie Morris
Recording Secretary—Linda Eidson
Treasurer—Patricia Dooley
Advisor—Mrs. Florence Dunn

Zeta Tau Alpha was founded at Longwood College, Farmville, Virginia on October 15, 1898 and now has 135 chapters internationally. Gamma Zeta was installed as the 79th chapter of Zeta Tau Alpha in April, 1940, the second sorority to come to MSU.

Each year, members of Gamma Zeta participate in the many areas of college life: scholarship, leadership, honoraries, and social life. This year, a Zeta was Homecoming Queen, Miss MSU, first alternate to Miss Mississippi State, majorette, cheerleader, treasurer of the Junior class, Vice-president of AWS. Zetas were also in Angel Flight, band, Cardinal Key, Alpha Lambda Delta, Who's Who, Gamma Beta Phi, fraternity "little sisters," and numerous other campus organizations.

Besides the individual members of ZTA participating in activities, the chapter as a whole has had a busy year. The Zetas participated in Derby Day, Easter Seal Drive, Founders' Day Banquet, Zeta Tau Alpha State Day, the All-Fraternity Sing, helped with the Pike Thanksgiving Party for the Orphans, and all campus elections.

Nell Allen
Nancy Balmer
Susan Beneveds
Nancy Blair
Susan Brumfield
Ann Burkley

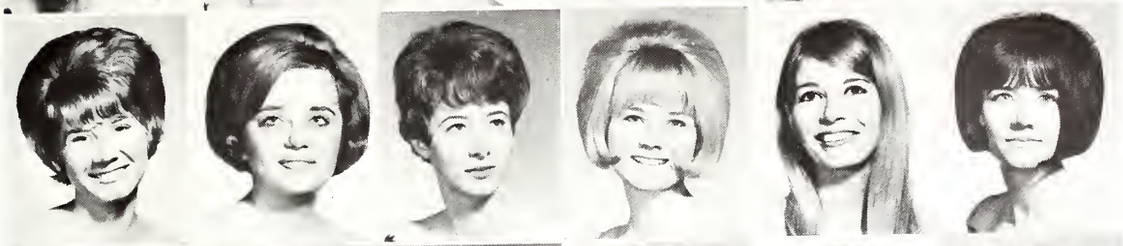

Dianne Byars
Dawn Campbell
Martha Copelin
Jenny Davis
Linda Davis
Glenda Doggett

Trish Dooley
Donna Eddie
Linda Edison
Bettye Gnemi
Loretta Graddy
Suzy Hammett

Sandra Hancock
Nancy Hardin
Elizabeth Holloman
Linda Johnson
Karen Kellum
Margaret Lenz

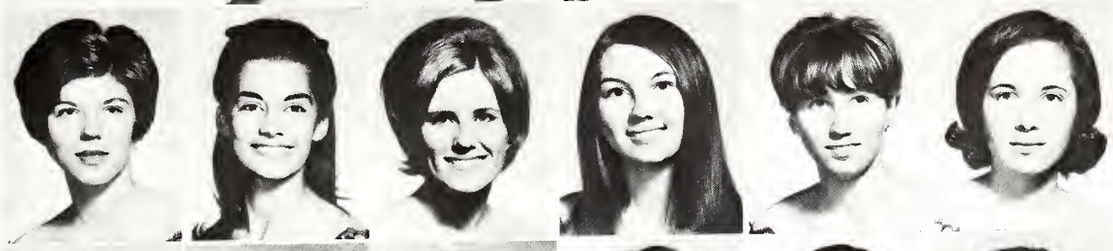

Anna Lucic
Mary McEwen
Nancy Manning
Janie Morris
Margaret Morris
Julie Murray

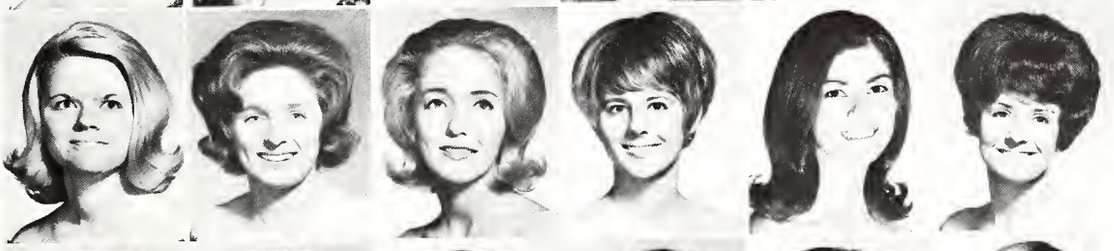

June Nichols
Mary Sue Oakley
Linda Ogs
Sandra Palmer
Sandra Peel
Gale Raulerson

Debbie Ritter
Ruth Ann Rowe
Dian Scott
Bonnie Smith
Shirley Spence
Paula Stierli

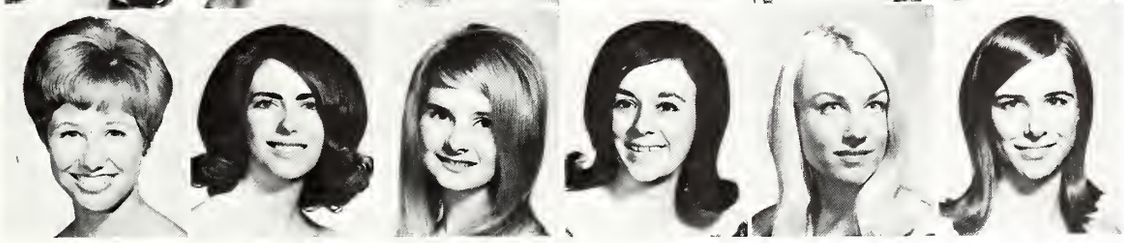

Esther Strickland
Pha Temple
Linda Washburn
Marie White
Nancy White
Mary Williams

A watched phone never rings . . . more than once.

The members take their share (?) first and fast at the Halloween party.

Rush Week and thirty names to go.

ZTA

Real-ly, girls . . . !

Happiness is your first little sister.

Zeta Week brings entertainment and dressing up for the pledges.

Organizations

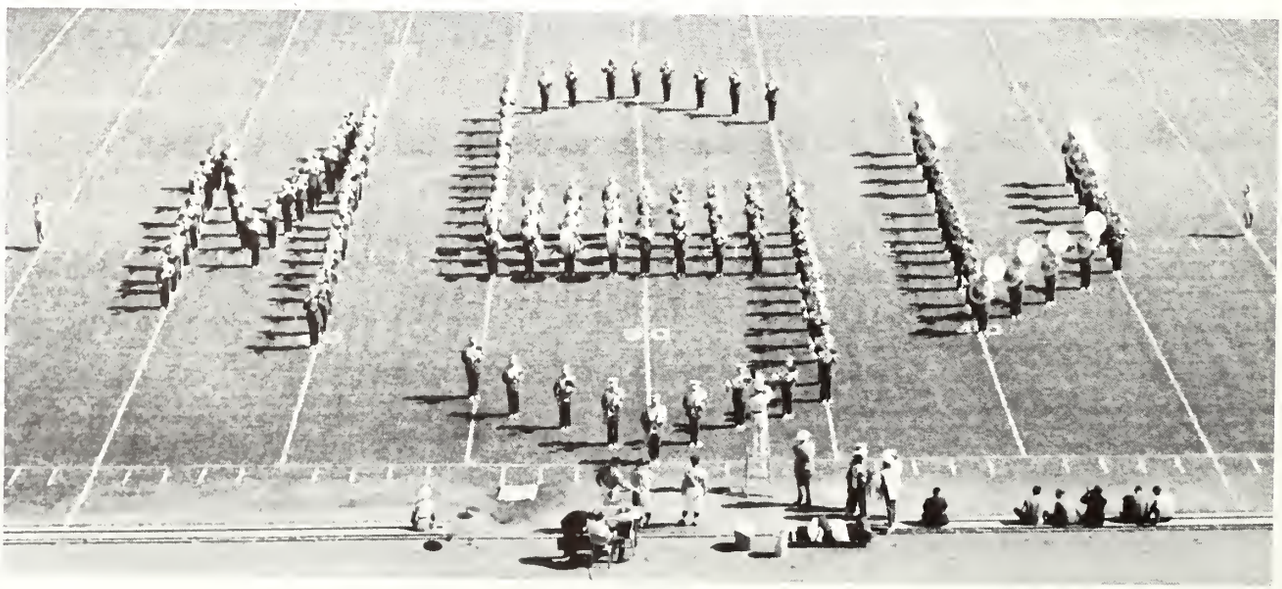

EE's
SO

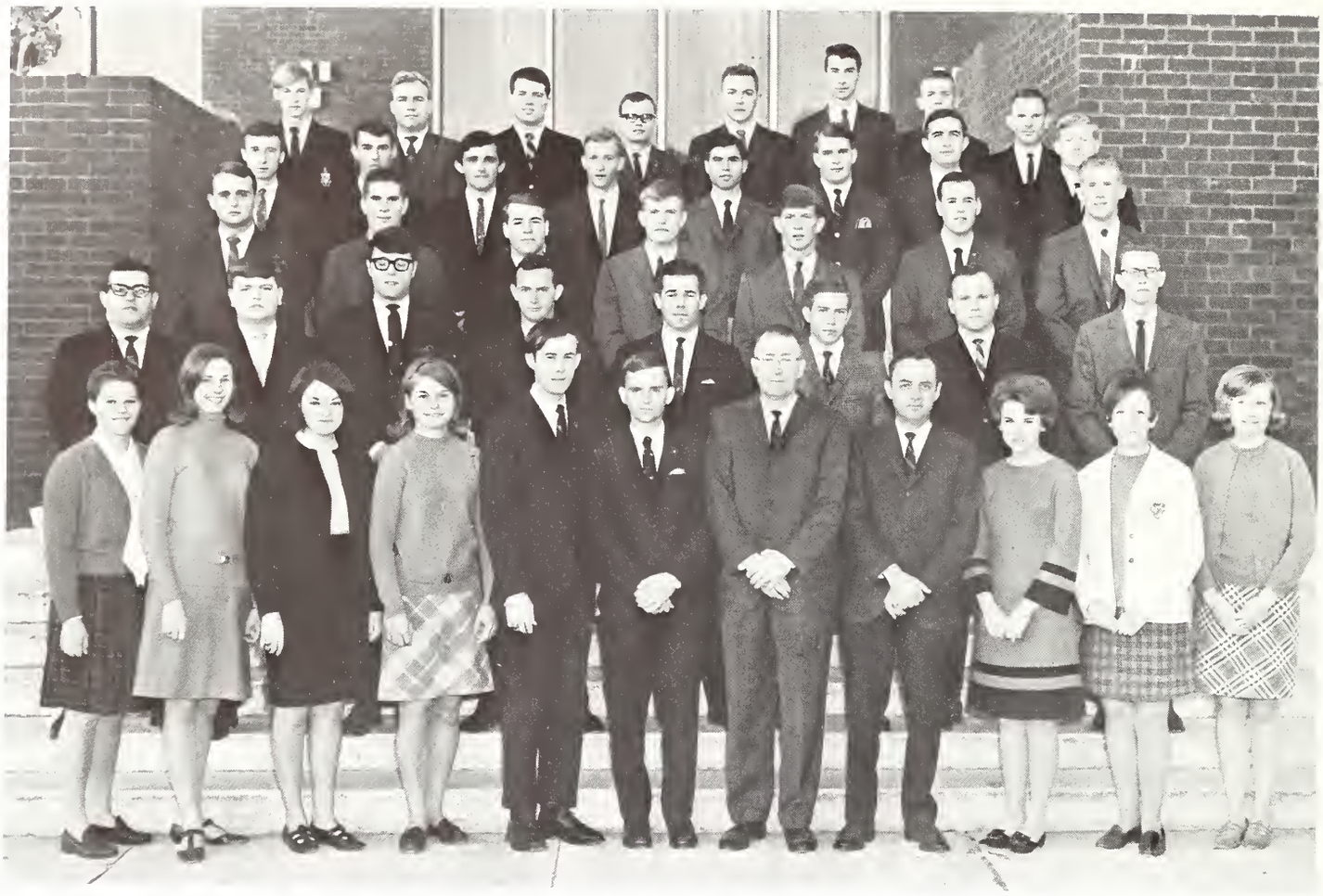

First row (L to R): Webb, Ford, McMullan, Geno, Whitten, Chapman, Vance, Wofford, Felts, Foreman, Cliett. *Second row (L to R):* Scarberry, Mason, Stiles, Boutries, Cole, Shoemake, Vanstory, Prewitt. *Third row (L to R):* Hodges, Neel, Doyle, Williams, Angle, Kirk, Freeman. *Fourth row (L to R):* Myatt, Davis, White, Weed, Jones, Broom, Burns, Veasey. *Fifth row (L to R):* Outlaw, Adams, Cole, Richardson, Neal, Denham, Orman, Oswald.

Accounting Club Informs Members in Accounting

OFFICERS

President—Ronald D. Chapman
Vice-President—Michael Whitten
Secretary-Treasurer—Gayle Senter
Faculty Advisors—R. S. Wofford
Vardaman Vance

The field of accounting is rapidly growing throughout the United States. Increased industrialization, governmental control and complicated taxation are part of the reason why there is an increasing demand for graduates specialized in this area of business. The Accounting Department at Mississippi State University has been expanded and highly trained in order to meet the growing need for well-trained accountants. The students in this department are the ones which the Accounting Club strives to serve.

The Accounting Club seeks to keep its members informed about the field of accounting. Meeting monthly, it offers students an opportunity to hear and meet speakers who are engaged in almost every phase of accounting work, including public, industrial, and military accounting areas. This enables the student to be well informed about new developments and specialized needs in their chosen field—accounting.

Accounting Club Members

MEMBERS

Jessee Adams
Tony Adams
Rick Angle
Tommy Antoniel
Robert Bagwell
Benjamin F. Bailey III
Jimmy Ball
D. David Barber
Don Barnes
William Barnes
Richard Bethay
Eugene Boutries
Millie Brasher
Gary Bratton
Allen Briscoe
Sherrom Broom
John Bullard
Kenneth Burns
James E. Bivers
Bill Byars
Ted Carmical
Irby Carpenter
Terry M. Cartwright
Joseph Catledge
R. D. Chapman
Bonnie Cliett
James L. Cole
Michael A. Collier
Bobby Courtney
James M. Cox
Robert C. Crigler
Jimmy Davis
John Denham
Harold Donald, Jr.
William R. Doyle
H. B. Duckworth, Jr.
Hugh Easley
Dab Edwards
Robert M. Everett
Louise Felts
Daniel G. Flohr
Ramona Ford
Gail Foreman
K. R. Freeman
James P. Furklin
Douglas Garnett
Diane Geno
Tom Gentsch
Ken Griffin
David Hester
James Hinson
James Don Hodges
Jim Hovarth
Charles E. Hudson
Charles M. Jackson
Authur M. Jones
Larry Kirk
Thomas Klinck
Jerry Speed Lee
Rick Lester
Charles Little
William L. Malone
Richard A. Manning
Homer M. Martin
Roger Mason
Lee Mattox
Robert B. McGaughty
William McNeer
Jo McMullan
Keith Moreton
Bonnie L. Moore
C. Winford Moore
Elmer Mosby
Paul Mullins
Gene Myatt
Richard Neal
Henry E. Neel, Jr.
Jack L. Newell
Lawrence Nickles
Glenda Nichalson
Walter J. Olson III
Sammy Orman
Jettis J. Oswalt
Malcolm Outlaw
Russel K. Perkins
Cathie Petermann
James S. Phelps
William F. Phillips
Robert W. Prewitt
S. Thomas Rayburn
Larry Reeves
Larry S. Reno
Authur W. Richardson, Jr.
Richard Richardson
James R. Rollins
Fred Salvo
Ann Sanford
Danny Sample
George W. Scarberry
Gayle Senter
Paul Shoemaker
Percy Shelton
Harry Sigler
David Smith
Larry Smith-Vaniz
Charles A. Speake
Bill Stewart
Bobo Stiles
Stanley D. Stuart
Richard M. Thomas
Dales S. Thompson
Willie H. Turner
David Vance
Tommy Vanstory
Doug Veasey
Floyd Wade
Nollis A. Walker
Andra Webb
James E. Weed
Elliott Weir
John White
Mike Whitten
Roy Wilcox
David H. Williams
Henry Williams
Mary Glenda Wilkins
Jack J. Wilson
James Witcher
L. D. Young, III

Agricultural Economics Club Stimulates Ag. Economic Activity

OFFICERS

President—Don Hines
Vice-President—Wade Wineman
Secretary—Wayne Ellis
Treasurer—Charles Walden
Program Chairman—Lamar Black
Reporter—Joseph Schmidt

The Mississippi State University Chapter of the Student Section of the American-Farm Economics Association is composed of students majoring in agricultural economics and other students interested in agricultural economics. Faculty members and research personnel are granted associated membership. The purposes of the organization are: to stimulate interest in the profession of agricultural economics among students in agricultural sciences, and to provide an opportunity for wide acquaintance among students and professional workers in the field.

Activities of the club include bringing in guest speakers, holding a fall banquet and a spring picnic, and participating in the Agricultural Field Day. In addition, members participate in public speaking contests and debates sponsored by the organization.

First row (L to R): Hines, Walden, Ellis, Schmidt, Wineman, Long, Black. *Second row (R to L):* Simpson, Phillips, Curry, Eifling, Sanders, Bryant, Bryant, McCharnen. *Third row (L to R):* Elliott, Martin, Thomson, Oliver, Hoseman, Bevis, Thompson, Carr.

First row (L to R): Walker, F.; Miles, G; Matthes, K.; Chisolm, E.; Parrish, T. *Second row (L to R):* Byrd, C.; Wilson, M.T.; Pinion, G.; Bray, K.; Bush, A.; Anthony, S.; Downing, J.; Avery, K.; Bagwell, W.

OFFICERS

President—G. Miles
Vice-President—Ken Bray
Secretary—E. Chisolm
Treasurer—F. Walker
Reporter—T. Parrish
Advisor—K. Matthes

Agricultural Engineering Technology and Business Club Discusses Farm Problems

(L to r) Ronny Medlin, Joe Hillman, Jimmy Neaves, Jimmy LeMay, Dr. L. L. Ellis, Phil Doolittle, Tom Allen, Joe Yates.

Alpha Epsilon Delta Devoted to Pre-Med. and Pre-Dent. Education

OFFICERS

President—James T. LeMay
Vice-President—Kelly R. O'Neal, Jr.
Secretary—Joseph C. Hillman, Jr.
Treasurer—Merrill D. Hardy, Jr.
Historian—James D. Neaves
Advisor—Dr. Leslie L. Ellis

Alpha Epsilon Delta was founded on April 28, 1926, when fifteen premedical students at the University of Alabama met to formalize the organization of a new premedical honorary fraternity. Since that time, AED has become the world's largest body devoted to premedical and predental education. Membership in 1967 exceeded 30,000. Alpha Epsilon Delta is international in scope with the chapters in the United States and Canada.

The object of the society is to encourage and recognize excellence in premedical scholarship; to stimulate an appreciation of the importance of premedical education in the study of medicine; to promote cooperation and contacts between medical and premedical students and educators in developing an adequate program of premedical education; and to bind together similarly interested students.

The Mississippi Gamma Chapter of Alpha Epsilon Delta was established in 1938. There are now about twelve preprofessional majors in AED. Meetings are held monthly featuring medical films, programs presented by medical students, and guest speakers of prominence from the medical and dental professions.

Regional Director Robert Brannon (right) presenting number one award to President Joe Buzhardt

Alpha Kappa Psi Sells Student Discount Books

OFFICERS

President—Joe Buzhardt
Vice-President—Bill Hodges
Vice-President—Rich Angle
Secretary—Ken Hicks
Treasurer—James Henson

Delta Lambda Chapter of Alpha Kappa Psi professional business fraternity was once again recognized as the organization's outstanding chapter this year. In order to attain its position, Delta Lambda carries out several campus wide service projects including the sale of "Meet the Merchants" student discount books, and the annual Heart Fund drive. Delta Lambda Chapter, which includes over sixty student members and twenty five faculty members, is proud to have initiated Dr. William L. Giles, President of Mississippi State University, Congressman John C. Stennis and Thomas Abernathy and the late Alexander Boyd Campbell, President of the U. S. Chamber of Commerce as honorary members. This year, Delta Lambda hosts the 1968 Southeastern Regional Convention in Biloxi, Mississippi, January 4-7, 1968, at the Buena Vista Hotel. Congressman "Sonny" Montgomery will be the featured speaker.

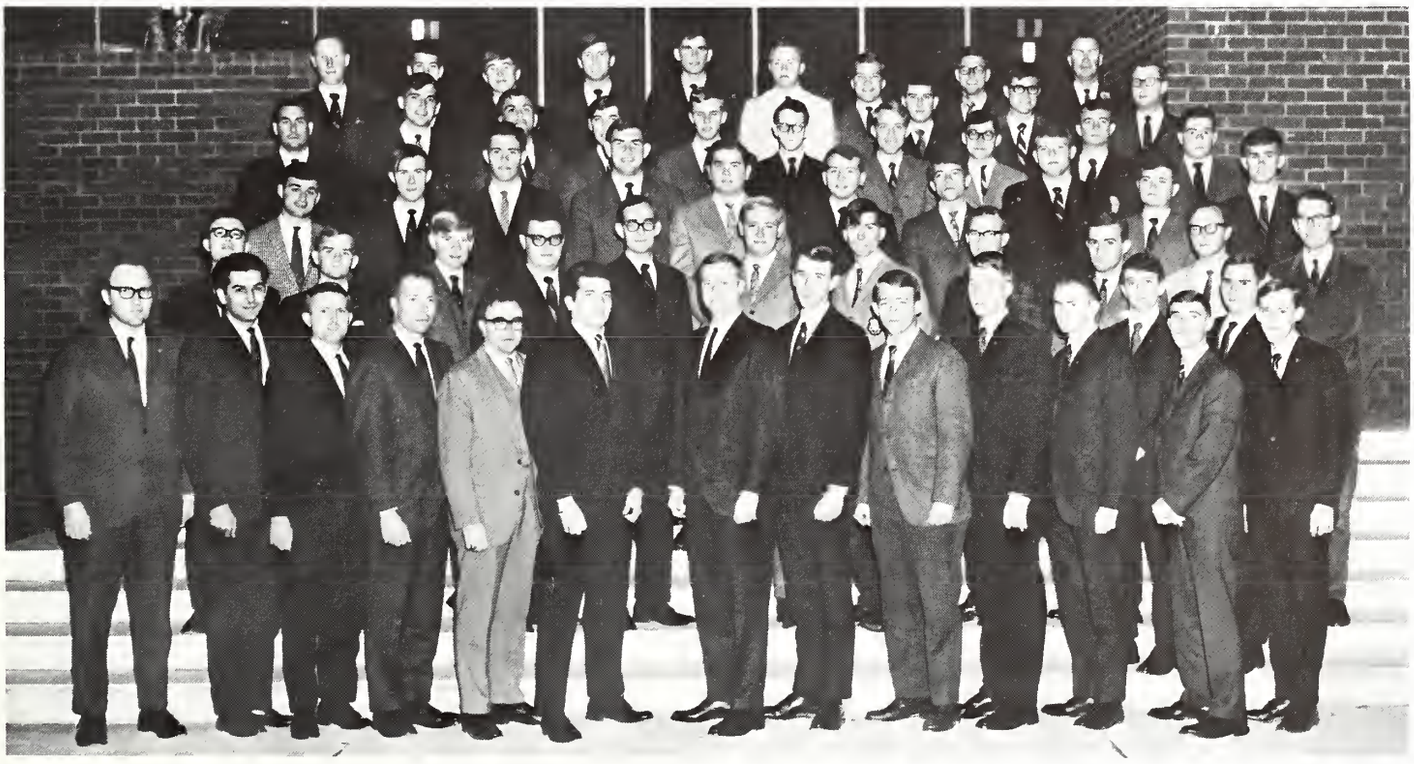

First row (l to r): Mac Jones, John Alexander, Linda Martin, Sweetheart; Rodney Faubion, Parks Mitchel. *Second row:* Jeffery Donald, Steve Hydron, Gene Monasco, Art Spensor, Robert Furgerson.

Alpha Phi Omega Serves Campus

OFFICERS

President—Rodney Faubion
Vice-President—Mac Jones
Secretary—Gene Monasco
Treasurer—Parks Mitchel
Reporter—Steve Hydron
Faculty Advisor—Prof. Herron
Scout Advisor—Art Spensor

Alpha Phi Omega is the largest Greek letter service fraternity in the world. Following the cardinal principles of the fraternity, those of leadership, friendship, and service, the MSU chapter has become one of the most active in the South. A.P.O. members have assisted with half-time activities at football games, assisted at local Boy Scout camporees, aided with freshman orientation, and assisted with Lyceum and Student Association programs. As a further service to the student body, Alpha Phi Omega continued the A.P.O. Book Exchange and slide rule registration.

Seated, (L to R): Barbara Hamilton, Lee Jackson, Lyn Butler. *Standing (L to R):* Mr. Dominic Cunetto, Sterling Harper, Anne Pardue, Jim Meli, Michael Ludlum.

Alpha Psi Omega and Black Friars Promote Drama

BLACKFRIARS' OFFICERS:

President—Lee Jackson
Vice-President—Sterling Harper
Secretary-Treasurer—Jim Meli
Historian—Michael Judlam
Advisor—Dominic Cunnette

The Blackfriars Drama Society, a student organization named for a famous Elizabethan playhouse, now in its tenth successful season, produced for its fall production, "The Rivals."

The Alpha Psi Omega National Dramatic Fraternity is an honorary organization consisting of those who have made outstanding contributions to drama.

Seated left to right: Jackson, Harper, Cunnette, Judlam, Meli. *Standing top of stairs down:* Butler. Brazeale, Irby, McKnight, Washburn, O'Brien, McNair, Hamilton, Pardue, O'Brien, Rahaim, Wren, Hughes, Keating, Short Shirley, Shands, Clardy, Bolin, Pritchett, McDowell, Swords, Smith, Gant.

Alpha Zeta Promotes Profession of Agriculture

OFFICERS

President—John Lochridge
Vice-President—George Phillips
Secretary—Robert Ramey
Treasurer—Stanley Herren
Reporter—Ralph Null

The Fraternity of Alpha Zeta is a National Honorary Agricultural Fraternity, which is composed of both graduate and undergraduate agricultural students who exemplify high standards of scholarship, leadership, and character.

The specific objectives of Alpha Zeta are: to foster high standards of scholarship, character, leadership, and a spirit of fellowship among all its members; to render service to the students and to the agricultural division of the respective institutions; and to promote the profession of agriculture.

First row l to r: Dr. R. W. Rogers, Dr. C. H. Thomas, Stanley Herren, John Lochridge, George Phillips, Robert Ramey, Ralph Null. *Second row:* Dr. Kenneth Cummings, Harold Walker, Joe Hall, Charles Winstead, Ted Main, George Bates, Wayne Gardner. *Third row:* Dr. Charles Sappington, J. C. McCarty, Terry Ashley, Stanley Roberts, Wade Carter, Alvis DeFord, Randy Howarth. *Fourth row:* Tip Hailey, Chuck Steen, James Livingston, Billy Loague, Reuben Moore, Malcolm Broom, John Kimbrough, James Hearnsberger, Lester Estes, Sammy Smith.

American Ceramic Society and Metals Club

OFFICERS

President—Danny Leeds
Vice President—Bill Eakin
Secretary and Treasurer—Tyson Deloach

First row (l to r): Dr. Wehr, B. Eakin, D. Leeds, Dr. Hall, T. Deloach, M. O'Brien. *Second row (l to r):* K. Parr, K. Oppenheimer, E. Anderle, B. McIntyre, L. Lauderdale, D. Jerome, S. Griffin, E. Eti, A. Baker.

Sigma Gamma Epsilon

OFFICERS

President—
Kent Ford
Vice President—
Larry Lauderdale
Sec.-Treas.—
Drew Comer
Corres. Sec.—
Lenny Mitchell
Advisor—
Mr. James Smith

First row (l to r): B. Eakin, D. Humphries, C. Cheatham, J. Mosby. *Second row:* Mr. J. Smith, D. Comer, L. Mitchell, K. Ford, D. Jerome, Dr. W. D. McCain. *Not pictured:* L. Lauderdale.

American Chemical Society Furthers Interest in Chemistry

OFFICERS

President—Steadman D. Harrison, Jr.
Vice-President—Sara Wentworth
Secretary-Treasurer—Stephen H. Farish
Advisor—Dr. William H. McMahan, Jr.

A Student Affiliate Chapter of the American Chemical Society is an organization of undergraduate students interested in chemistry and chemical engineering. Student affiliation is offered to any undergraduate enrolled in one of these fields or a related academic discipline. The object of the M.S.U. Chapter is to afford an opportunity for interested students to become better acquainted, to secure the intellectual stimulation that arises from professional association, to foster professional spirit, and to instill a professional pride in chemistry and chemical engineering. Chapter meetings and projects for 1967-68 included student presentations of summer work in industry, films, plant tours, and speakers from the faculty and from industrial research organizations. Sixty-four chapters out of a national total of more than 475 have been selected for special commendation for excellence in the academic year of 1966-67 by the Committee on Chemical Education of the American Chemical Society. The M.S.U. Chapter is among the sixty-four. Outstanding among chapter projects this year has been a program of tutoring in freshman chemistry, which, by seeking to improve freshman grades, is another way of "furthering interest in chemistry."

First row left to right: M. B. Davis, J. M. West, D. O. Rester, F. F. Myres, D. A. Dollar, N. E. Balmer, *Second row:* S. Wentworth, J. H. Worley, S. H. Farrish, W. C. Pahlman, C. W. Gilbert, J. K. Barrentine, D. W. Bauch, E. O. Oakley.

AIAA Advances Aeronautic Studies

OFFICERS

President—Roger Williams Smith
Vice-President—Benjamin F. Ogletree
Secretary—George M. Horne and Ronald W. McClendon
Treasurer—Robert R. Neal
Advisor—Joe Floyd Thompson

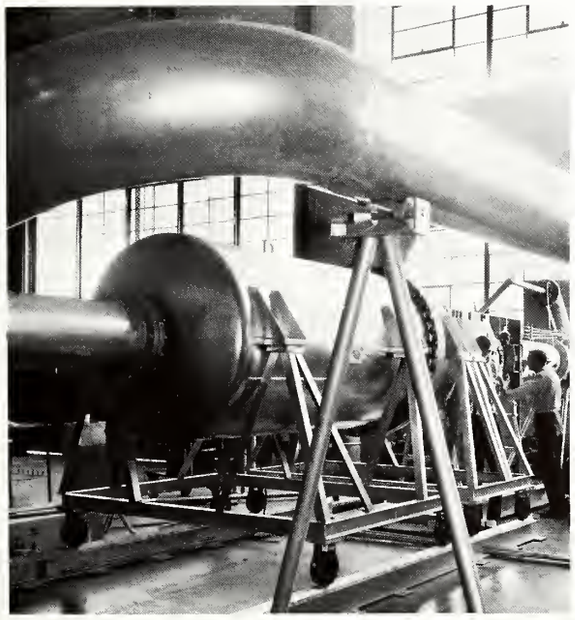

MSU transonic to mach 4 wind tunnel.

The American Institute of Aeronautics and Astronautics, founded February 1, 1963 by merger of the American Rocket Society and the Institute of the Aerospace Sciences, is the principal United States aerospace technical society. Its 35,000 members include virtually all of the leading scientists, engineers, and technical managers of the country's aerospace program.

The chief objective of the AIAA is to advance aeronautics and astronautics by all appropriate means. To this end it provides the foremost channel of effective technical communications among professionals in this field through (1) technical publications, (2) national meetings, (3) local meetings, and (4) Public information services.

The August Raspet Student Branch at MSU was founded in 1963. Since its beginning the local chapter has offered various programs and activities of interest to its members and those students interested in aerospace technology.

American Institute of Physics

Left to right: Robert L. White, Jack E. Denson (Faculty Advisor), Ralph W. Alewine (Sec.-Treas.), John I. Dearing, Scott Winter, David Coltharp (Vice-President), Richard Stowell, A. Berry, Larry R. Grillot (President).

American Nuclear Society

Officers (Left to right): D. Guice (Sec.-Treas.), Kay Dwyer (Vice Chairman), Emily Woolfolk (Program Chairman), Greg Glei (Chairman), D. Esapa, Dr. J. I. Paulk (Advisor).

First row (l to r): Prof. F. E. Edwards, S. Swearengen, L. Wilson, R. Hartness, T. Waller. *Second row (l to r):* B. Munson, M. Wilson, J. Alexander. *Third row (l to r):* S. Parkerson, P. Pepper, J. West, J. Starnes, W. Kilgore, L. Herren, J. Smith.

American Society of Agricultural Engineers

The Mississippi State University Branch of the American Society of Agricultural Engineers was founded in 1928. Club membership is composed of active undergraduate members and Honorary graduate members. The club maintains a close relationship with the national organization of the student branches of ASAE.

Some special activities of the club are a program of orientation for freshmen engineering students at MSU to help the new students become familiar with the slide rule, field trips of educational value, participation in a national contest with other student branches, and an honor award presentation to the most outstanding student member.

OFFICERS

President—Robert Hartness Jr.
Vice President—Larry Wilson
Secretary and Treasurer—Thomas Waller

American Society of Civil Engineers

OFFICERS

President—Tom Bryant
Vice President—Dan Renfro
Secretary—Melvin Chapman
Treasurer—Paul Swindoll

The Mississippi State University Student Chapter of the American Society of Civil Engineers is composed of sophomores, juniors, and seniors enrolled in Civil Engineering at Mississippi State University. The objective of the chapter is to help Civil Engineering students enrich their college courses by beginning those professional contacts and associations which, continued through life, are so valuable to the practicing engineer.

Twice each year the members of the student chapter have the opportunity to attend the Mid South Convention of the American Society of Civil Engineers. At these conventions a student representative of the Student Chapters of the University of Arkansas, the University of Mississippi, and of Mississippi State University present papers. At these conventions students have the opportunity to meet outstanding leaders in their field.

Participation in the activities of the Student Chapter helps develop the student's leadership qualities which are important and necessary to any successful engineer.

First row (l to r): E. Springer, G. Nowlin, T. Bryant, D. Renfro, M. C hapman, P. Swindoll, I. Devine, F. Kyle, J. Kopf, R. Turner, M. Montgomery, L. Rawls. *Second row:* G. Guest, R. Simmons, D. Matthews, E. Lovette, J. Webb, G. Ishee, K. Cooley, J. Palmer, N. Francingues, J. Goldman, T. Young. *Third row:* C. Manning, E. Smith, C. Smith, H. Anderson, D. Anderson, M. Cullinane, J. Arthur, D. Nyman, R. Bryant. *Back row:* J. Sherard, T. Wardlaw, J. Tullos, N. Fortenberry, W. Wall, D. Jeffries, P. Harris, J. Little, E. Dubuisson.

American Society of Mechanical Engineers

The Mississippi State University section of the American Society of Mechanical Engineers was established in 1928. The opportunity for membership is extended to all Mechanical Engineering students. Members develop an appreciation for the practice and profession of mechanical engineering. This goal is accomplished by sponsoring industrial speakers and field trips.

Last year the MSU chapter received the Bendix Award which recognized it as the outstanding ASME Student Section in the southeast region of the nation. The award is based on the quality of chapter activities. This year activities include bi-weekly meetings, a local student paper competition, a scrapbook and bulletin board, and a promotion committee to interest high school students in the field of mechanical engineering.

OFFICERS

Chairman—Glenn Steele
Vice Chairman—Steve Burge
Corres. Secretary—Joe Bollinger
Record. Secretary—Bob Novak
Treasurer—Rueben Pitts
Faculty Advisor—Dr. C. W. Bouchillon

First row (l to r): Dr. C. W. Bouchillon, G. Steele, J. Bollinger, R. Pitts, B. Novak, S. Burge. *Second row:* S. Rue, N. Jabbour, M. Bagwell, H. Townsend, R. Martin, T. Moran, R. Porter, B. Correll. *Third row:* H. Campbell, R. Gentry, M. Feathers, H. Macoy, B. Evans, J. Strength, S. Boney, G. Sharp, T. Anderton. *Fourth row:* T. Stringer, S. Brister, S. Wilson, L. Fischer, B. Nohaile, D. Butts, R. Bewick, D. Kornrumpf, W. Peebles. *Fifth row:* J. Lopez, T. Parker, R. Hurley, T. Mitchell, L. Hartness, L. Carter, M. Ware, S. Roberts, R. Johnson.

First row (l to r): Janice Jernigan, Jane Luke, Mrs. Frances Lee, Jane Henry, Trish Dooley, Mary Tom Mills, Jane Beale. *Second row:* Nancy Manning, Gloria Wigley, Jean Nosser, Lynn Oakman, Genie Ozier, Becky Hammer, Jo Ann Gressett, Susie Cook, Becky Allbritton. *Not Pictured:* Sherry Fisher, Carol Bolendar Walden, Eleanor Gray.

AWS Governs Women Students

OFFICERS

President—Jane Henry
Vice-President—Trish Dooley
Herbert Dorm President—Janice Jernigan
Cresswell Dorm President—Jane Luke
Hathorn Dorm President—Mary Tom Mills
Advisor—Mrs. Frances Lee

Associated Women Students is the governing body of all women students at Mississippi State University, an organization under authority delegated to it by the Department of Student Affairs. Founded in 1959, the name of the organization was changed from Women's Student Government Association to Associated Women Students in the fall of 1962 and for brevity is frequently called A. W. S. The purpose of this organization is to promote the well-being of women students, to train women in the principles of democracy and self-government, and to further the principles and ideals of Mississippi State University. All women students are members of the group and thus automatically assume the responsibility of being a contributing and cooperative member. Each year AWS sponsors many activities in connection with its program of co-ed advancement. AWS publishes MISS STATE, a handbook for women students designed to provide a reference guide to regulations, traditions, and organizations. The highlight of the year is the annual Powder Puff Derby.

FOUR DORMITORY PRESIDENTS: Lucille Metts, Janice Jernigan, Mary Tom Mills, Jane Luke.

Associated Women Students Strive to Insure a Better Campus for Women Students.

AWS EXECUTIVE COUNCIL: President, Jane Henry; Vice-President, Trish Dooley; Secretary, Sherry Fisher; Treasurer, Carol Bolinder Walden.

AWS PROGRAM: Book Drive to Viet Nam *Left to right:* Cynthia Ivy, Becky Gullett, Jane Luke, Susie Johnson, Dixie Hester.

Baptist Student Union

The Baptist Student Union, sponsored by the Mississippi Baptist Convention, endeavors to further the spiritual development of the Baptist student on campus by providing inspiration and fellowship which remind him of his responsibilities and objectives in life.

The B.S.U. holds Vespers each evening at 6:15 at the B.S.U. Center. The B.S.U. sponsors a newspaper, "The B.S.U. Perspective", which is published periodically and placed in the dormitories. Among its many activities are mission trips, dormitory devotionals, after-church fellowships, B.S.U. choir, an annual international student banquet, a children's Christmas party, Thanksgiving and Easter services, and pre-school and mid-winter retreats for the Baptist Students.

Baptist Student Center.

International Banquet.

B.S.U. has "Western Roundup" to welcome students.

Relaxing at the B.S.U.

BSU EXECUTIVE COUNCIL

First row: S. Grayson, A. Hubbard, P. Adams, B. Walker, S. Glover, G. Montgomery, R. Tischer. *Second row:* J. Morgan, M. Gilpin, P. Dunaway, B. Miles, A. B. Crawford, M. Russel, H. Gulley.

BSU MARRIED STUDENTS

First row: F. Herring, P. Keller, P. Bass, J. Shows, G. Shelton, O. Wood, D. Lepard, M. Humphries. *Second row:* J. Herring, A. Keller, J. Bass, S. Shows, R. Shelton, L. Wood, W. Lepard, E. Humphries.

FRESHMAN COUNCIL

M. Causey, T. Palmer, J. Love, K. Tischer, R. Chandler, K. Lowery, B. Savell, D. O'Brien, W. Edwards, D. Fields, G. Gunn, D. Wilkins.

Beta Alpha Psi Enjoys Programs on Accounting

OFFICERS

President—Jody Schuster
Vice President—Pat Burns
Secretary—Lynn Rushing
Treasurer—Bubba Hampton

The Beta Kappa Chapter of Beta Alpha Psi, the National Accounting Fraternity, ranked 30th among 75 chapters in the United States in chapter competition during the 1966-1967 school session.

The activities of this honorary-professional fraternity includes programs presented predominantly by student members and professional figures in accounting. The programs for the year include representatives from the United States Government Accounting Office, Southern Bell, Humble Oil and Refining Company. Also Associate Dean Littlejohn spoke on preparation for CPA exams. The annual social event concludes Beta Kappa's annual activities. This event, the Spring Picnic, is held at the home of Professor William Cross, Faculty member.

First row, l to r: George Henson, Wynne Jacobs, Jerry Carlisle, Harold Aycock, David Hatchett, Stan Herron. *Second row:* George Bates, Eddie Bowker, Bill Nelson, Chuck Jordan, Maret Maxwell, David Speights, Jody Schuster, Jimmy Pearson, David Vaughn, Everett Beers, Roger Smith, Larry Nesbit.

Blue Key Sponsors Annual Talent Show

One of the highest honors that a Mississippi State University Junior or Senior male student can obtain is that of selection to membership in Blue Key National Honor Fraternity. Selection of these men is made from a group of outstanding male students who excel in character, leadership, scholarship, and student activities. Only those who meet requirements in all of these highly important character traits are invited to join, and these high standards are the keystones which allow Blue Key to continually remain at the head of the honor fraternities in its field.

An excellent reason for the high quality of Blue Key men, particularly of Mississippi State's local chapter, is found when the achievements of the individual members are noted. Our local membership includes leaders in the student association, leaders in both local ROTC branches, leaders in both the campus yearbook and paper, and various leaders of major campus honor and professional societies. These individuals are the backbone of Blue Key, and they have made it synonymous with campus leadership and service.

OFFICERS

President—Jerry Carlisle
Vice-President—Harold Aycock
Secretary and Treasurer—Eddie Bowker
Faculty Advisor—Dr. Charles Thomas

Board of Publications

The Board of Publications serves in a governing capacity, basically though it renders a great service to the publications of the student body in practical solution to problems presented by the editors of each publication. The Board is composed of six faculty members, five student members, the president of the Student Association, the editor of the REVEILLE, the editor of the Reflector, and the two Business Managers of the publications. The editors of both publications of Mississippi State must at all times follow the jurisdiction of this board.

Seated l to r: Miss Joyce Bateman, James Sheffield, Bob Moulder—Chairman, David Hatchett, Patricia Dooley, Lynn Oakman. *Standing:* G. C. Rutledge, James Jordan, Grover Cleveland, Bill Foster, Charles A. Jordan, David Vaughn, Lenny Mitchell. *Not pictured:* R. M. Hartley, H. H. Gwin, Fred McCaleb.

Our school.

Bulldog Boosters Arouse School Spirit

OFFICERS:

President—William Richardson
Vice President—Mickey Breazeale

Cheerleaders shout for victory.

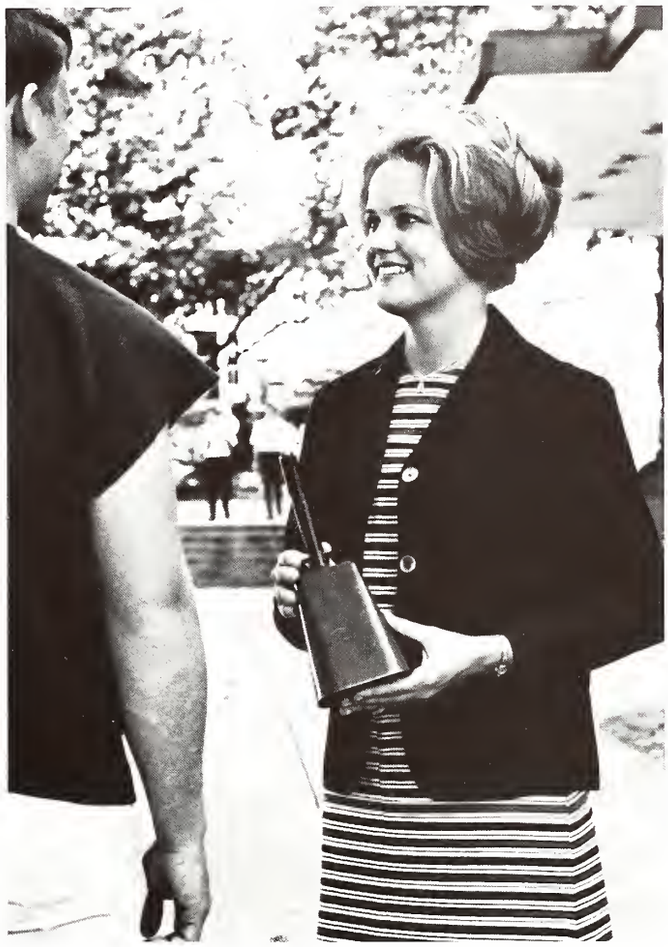

Bulldog Booster, Gail Guider, sells Cow Bells.

FRESHMAN CHEERLEADERS are sponsored by Bulldog Boosters; *(l to r): First row,* Johnny Allen, Pat Kelly, Chet Atkins, Scotty Sumrall, Kristine Tischer, Rod Darnell. *Second row,* Mary Williams and Donna Dabney.

Standing (l to r): D. Eddie, L. Singletary, D. Davis, J. Henry, B. McAlpin, T. Dooley, J. Beale, J. Power, M. McEwen, J. Morris, C. Hammond, N. Bettersworth, S. White, G. Ozier, C. Ivy, J. Luke, S. Fisher, P. Posey. *Seated (l to r):* K. Dwyer, S. Wentworth, A. Brooks, S. Spence, M. Fairley, S. Nabors, N. Wiley, Miss Jane Koelty.

Cardinal Key Recognizes Leadership Among Women Students

OFFICERS

President—Sara Wentworth
Vice President—Margaret Anne Fairley
Secretary—Shirley Spence
Treasurer—Anne Brooks
Historian—Kay Dwyer
Advisor—Miss Jane Koelty

Cardinal Key is a National Honor Sorority set up to honor college women who are above average in scholarship and who show outstanding ability in leadership. Cardinal Key was organized in 1932, as a direct result of a considerable number of requests from schools with similar groups for men. There are now thirty-one active chapters scattered from Arizona to Virginia. In 1954, the Mississippi State University chapter, the only one in the state, was begun as a "colony" by the national organization. Cardinal Key, like all honor organizations, exists to recognize scholarship and, primarily, leadership in its members, and to honor them for their achievements. Cardinal Key thus draws together many of the most outstanding girls on campus and helps to coordinate coed activities. Cardinal Key takes an active role in campus affairs, helping other organizations in various drives, acting as University hostesses for different functions, and sponsoring functions of its own. Each year, Cardinal Key recognizes with a banquet its "Three Most Outstanding Freshman Women," girls who have shown extraordinary leadership, personality, and contributions to the University. One of these receives an award as "Most Outstanding Freshman Woman" of the year. This year seventeen new members were initiated into Cardinal Key at the fall banquet. Cardinal Key frequently has meetings with Blue Key, the organization which helped found the Mississippi State Chapter.

Sweetheart—Lynn Oakman; *Pres.*—Michael Gilpin

Circle K Club Works With Mentally Retarded Children

OFFICERS

President—Michael Gilpin
First Vice-President—Bill Stewart
Second Vice-President—Will McKee
Secretary—Andy Franks
Treasurer—Fred Fisher
Chaplain—Lynn Goode
Advisor—Bill Gregg

Circle K is a service organization for college men operating on the campus. It is a leadership and character-building group which serves the campus and the community. The Circle K Club is not merely an organization, but a driving force, developing leadership for tomorrow while it creates a better college and university community today.

Membership in Circle K consists of male students of good character and scholastic standing who are officially enrolled in the institution where the club exists. Circle K is sponsored by the Starkville Kiwanis Club in cooperation with university officials.

Some of Circle K's service projects have been: working with freshmen orientation, leading campus tours on Alumni Day, sponsoring anti-litter campaigns, and driving automobiles in the Christmas parade. A major project each year has been working with mentally retarded children in the Starkville special education classes.

First Row (Lto R): B. R. Gregg, Andy Franks, Bill Stewart, Will McKee, Lynn Oakman Michael Gilpin, Lynn Goode, Fred Fisher. *Second row (L to R):* Mike Statham, Russell Connell, James Hernsberger, Steve Anderson, Wayne Lagrone, Ronald Chapman, Gary Pickett, Sammy Grayson, Manning Pickett, Earl Smith, Charles Wilson, Rex Hiatt, Bob Baker, Duncan Shirley. *Not pictured:* Dennis Plemons, John Alexander, John Witty, Terry Longest, Randy Watts, Garland Robertson.

First row l to r: Lucy Marino, Jo Ann Stephenson, Jane Willingham, Nan Brown, Sandra Hutchinson, Susan Hutson. *Second row:* Barbara Donahoe, Lynn Ervin, Myra Vowell, Susan Johnson, Ann Tindul, Sandra Young. *Third row:* Patsy Duckworth, Marianna Brown, Carolyn Ray, Carol Barber, Nell Sherman, Pam Dossett, Carol Lawson.

Dames Club Puts "Hubbys" Through

OFFICERS

President—Jo Ann Stephenson
Vice-President—Lucy Marino
Corresponding Secretary—Sandra Hutchinson
Recording Secretary—Myra Vowell
Treasurer—Jane Willingham
Publicity Chairman—Nan Brown
Membership Chairman—Susan Hutson

The Mississippi State University Chapter of the National Association of University Dames, founded in 1952, is the only authorized chapter in the State of Mississippi. It is dedicated to promoting friendship and providing fun and relaxation for the wives of students. The programs include lectures, demonstrations, and parties.

Membership is achieved through payment of dues, and all wives of Mississippi State University students are eligible for membership. The club meets one night each month.

Upon the husband's graduation from college, the Dame receives her PhT Degree, "Putting Hubby Through." Her degree entitles her to all rights and privileges she has earned by understanding her husband's problems, maintaining a home atmosphere conducive to study, lending moral support, and in many instances, contributing to the family income.

The symbol of NAUD is a circle with an arrow piercing it. This circle is symbolic of the wedding band with the arrow symbolizing friendship. We do not have a National flower, but precedent has established the slogan, "Once a Dame, Always a Dame."

Dean's Cabinet for the College of Education

The Dean's Cabinet of the College of Education was founded in the fall of 1964 by the administration of the College of Education. The Dean's Cabinet serves primarily as a student advisory council for the Dean.

Our main functions are to advance scholarship, to offer suggestions for the improvement of the physical facilities, and to promote public relations for the College of Education. We also serve to create more interest in University activities, promote membership in the various educational clubs and organizations, assist and coordinate the activities of the various educational clubs and organizations, and encourage and enhance the ideals and objectives of the teaching professions. In short, the Dean's Cabinet will assist in the training of more excellent teachers by Mississippi State University.

OFFICERS

President—Michael D. Thomas
Vice-President—C. L. Stevenson
Secretary-Treasurer—Yvonne Phillips
Advisors—Merrill M. Hawkins and Francis A. Rhodes

Left to right: John Alexander, Anne Brooks, Yvonne Phillips, Francis A. Rhodes, Michael D. Thomas, Merrill M. Hawkins, Virginia Kerr, C. L. Stevenson, John Goul, Joel Whittington.

Delta Pi Delta Inculcates Forest Resources

OFFICERS

Chief Forester—Ronnie Shivers
Tallyman—Lanny Autry
Advisor—Prof. Frank Miller

M.S.U.'s Largest Classroom

Lonesome Pines

Delta Pi Delta, the Honorary Forestry Fraternity for students and faculty members in the School of Forest Resources, recognizes through its membership the attainment of outstanding scholarship, leadership, and high professional achievement in forestry.

Delta Pi Delta annually sponsors the Keith C. Birdsall Award in Forest Utilization and a lecture series for the School of Forest Resources, featuring outstanding leaders in the professions. In addition, it seeks to inculcate the spirit of leadership and scholarship among the lower classmen in the School of Forest Resources.

Delta Sigma Pi Fosters the Study of Business

Delta Sigma Pi was founded in 1907 at New York University. Delta Sigma Pi is a professional fraternity organized to foster the study of business in universities. The members encourage scholarship, social activities and advancement by Research and Practice. Some of the activities of Gamma Delta Chapter this last year were field trips, the annual Rose Banquet and numerous professional meetings. Every year Delta Sigma Pi awards the Delta Sigma Pi Scholarship Key to the business school student maintaining the highest overall average in the business school over a 4 year period.

Delta Sigma Pi is an international fraternity. There are now over 115 chapters throughout the world, with a membership in excess of 45,000.

OFFICERS

President—Allen Torrey
First Vice President—Dale Ferber
Second Vice President—George Pillow
Secretary—David Holland
Treasurer—Bill Ainsworth
Advisor—W. A. Simmons

Entomology Club Publishes *The Maroon Probiscis*

OFFICERS

President—Mike Livingston
Vice-President—William Johnson
Secretary—Charles E. Cannon
Sponsors—Dr. Ted Brook
Dr. Henry Pitre

Although the Entomology Club has a relatively short history, since November, 1964, it makes up for this in the length of the shadow it casts. The Entomology Club affords its members an opportunity to broaden their scope in the field of entomology through informative lectures by guest speakers and an interchange of personal ideas.

The Entomology Club puts out a yearbook *The Maroon Probiscis* which summarizes the happenings of the year in the Entomology Department.

The Entomology Club sponsors a Goat Barbecue each semester as well as monthly meetings.

The members come to the club with a common interest—Entomology; they leave with a common bond —Friendship.

First row (l to r): Livingston, Johnson, Cannon, Dr. Hepner, Dr. Pitre, Prof. Wilson, Dr. Pate, Dr. Brazzel, Dr. Combs, Dr. Vinson, Dr. Brook. *Second row:* Coley, Rose, Oliver, Hoelscher, Williams, Khan, Humber, Nichols, Norment. *Third row:* Buford, Chamkrachang, Dinkins, Hays, Harris, Boyd, Watson, Harper, Jarratt.

Entomology Club Enjoys Socials

Dr. Combs and Dr. Pate act as HEAD COOKS.

Goat Barbeque surely is "scrumptious".

Annual Picnic.

Christmas Party.

Dr. Brazzel leads informal discussion.

Husbands and wives party.

Elder Statesman Sponsors Penny-A-Minute Drive

OFFICERS

President—Bobby Walker
Vice-President—Scott Kimbrell
Secretary—Jackie Parker
YMCA Cabinet Representative—Chuck Uelschey

Elder Statesmen is an organization of campus leaders who meet weekly to enjoy the fellowship and knowledge of all facts of campus life. The organizations' Articles of Operations provides for a membership of thirty-five students from the junior and senior classes. The programs for the meetings include films and guest speakers. The principle function of Elder Statesmen is to promote Christian leadership on the campus so that all students may derive the benefits of a strong system of interaction between campus leaders and faculty members. This provides a broadening of understanding between all groups in the university community. The most outstanding project of the organization this year was the penny-a-minute drive.

First row: Bobby Walker, Scott Kimbrell, Jackie Parker, Chuck Ueltschey, Robert White, David Hatchett. *Second row:* Jimmy Douglas, Jody Schuster, Chuck Jordan, Don Weaver, Larry Nesbit, Roger Smith, George Henson, David Speights, William Richardson, Jerry Carlisle, Maret Maxwell, Jimmy Austin, Wynne Jacobs, Jimmy Pearson, George Carlson, Jerry Thames, Hal Ross.

Eta Kappa Nu Promotes Scholarship

Eta Kappa Nu is a national electrical engineering honor society. Its primary purpose is to recognize, promote, and reward outstanding scholastic achievement. Eta Kappa Nu is also dedicated to service—service to the Electrical Engineering Department, to the school, and to the engineering profession in general.

This highly selective organization originated at the University of Illinois in 1904. Although it was started as a professional or employment society, it was soon changed to an honor organization, with scholarship as its primary qualification. The society was founded with the idea that those in the electrical engineering profession who have manifested a deep interest and marked ability in their chosen life work should be brought into a closer union.

Gamma Omega Chapter of Eta Kappa Nu was installed at Mississippi State University in 1959. This chapter arose from the L. L. Patterson Engineering Society, which had been organized to recognize achievements among the electrical engineering students on the campus. Chapter activities include participation in the Engineers' Day and Open House functions associated with the Electrical Engineering Department, as well as co-operating with the local IEEE chapter in worthwhile projects. Each year, Gamma Omega Chapter presents an award to the outstanding freshman student in Electrical Engineering.

OFFICERS

President—Robert E. Gewin
Vice President—Frank L. McCollum
Recording Sec.—George D. Chamberlain
Corresponding Sec.—William H. Gearhiser
Treasurer—Ernest A. Carter

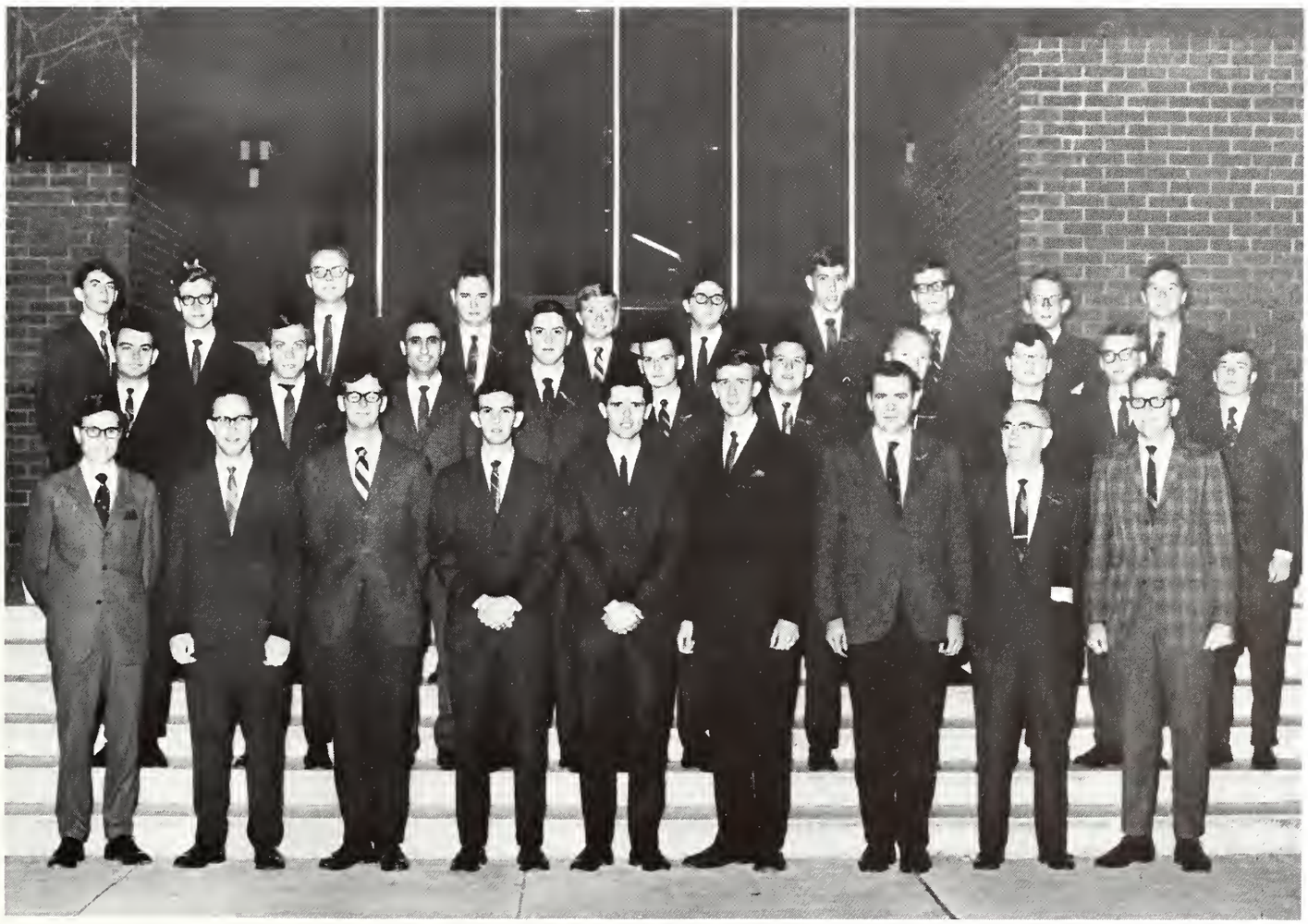

Forestry Club Hosts Field Day

OFFICERS

President—Michael Hendry
Vice-President—Harold Anderson
Secretary—Pete Baughman
Treasurer—Tommy Webb
Faculty Advisor—Frank Miller

Forestry Club field day

The Forestry Club is an organization open to forestry students at Mississippi State University. The Club is designed to promote interest in the field of forestry and to give the students in forestry an opportunity to become better acquainted with fellow forestry students and professors.

Activities of the Forestry Club include fire wood cutting for people in this area, Christmas tree sales, as well as obtaining noted speakers who present topics on a variety of subjects in forestry and related subjects. Films or slides are often shown to the Club by members or speakers on the subjects of Wildlife, trips made, and summer jobs.

The highlight of the year comes in the Spring when the Club hosts its annual Forestry Club Field Day with members from each class participating against each other for prizes awarded to winners of the events slated, such as bucking, pole classification, D.B.H. estimation, and log burling, to name a few.

The Forestry Club would like to express its appeciation this year to Professor Frank Miller, faculty advisor, for his never failing assistance in club projects and activities.

Future Farmers of America Study Vocational Agriculture

The Future Farmers of America, commonly known as "FFA," is the national organization of, by, and for the boys studying vocational agriculture in public secondary schools under the provisions of the National Vocational Education Acts.

As an integral part of the program of education in agriculture in the public school systems of America, the F.F.A. has become well known. No national student organization enjoys greater freedom of self-government under adult counsel and guidance, than F.F.A. Organized in November of 1928, it has served to motivate and vitalize the systemic instruction offered to students of vocational agriculture and to provide further training in agricultural leadership.

The Collegiate Chapter of Future Farmers of America uses the same paraphernalia and ceremonies as used by the local chapters in high schools. The Collegiate Chapter of F.F.A. at Mississippi State University is sponsored and supervised by the Agricultural Education Department. It is an extracurricular activity having its origin and root as a definite part of the pre-employment training of teachers of vocational agriculture.

OFFICERS

President—Shelton S. Culpepper
Vice-President—Robert Tidwell
Secretary—Brewer F. Windham
Treasurer—Tony V. Parker
Reporter—Jerry Wilkerson
Sentinel—Ollice Massengill
Devotional Leader—James P. Richmond
Advisor—George M. Walker

Gamma Beta Phi Society Is Service-Leadership Organization

OFFICERS

President—Mike Pickard
Vice President—Nancy Wiley
Secretary—Linda Davis
Treasurer—Brenda Carter

GAMMA BETA PHI OFFICERS

The Gamma Beta Phi Society, an extension of the high school Beta Club, is a service-leadership organization for students in American colleges and universities. It is a non-secret, non-profit, educational service club whose members are selected for their outstanding achievements, scholastic attainment, and strong character. Established only two years ago on the MSU campus, Gamma Beta Phi is already rated nationally as one of the most outstanding chapters in the South.

Horticulture Club Sells "Homecoming Mums"

The Horticulture Club holds yearly Homecoming "mum" corsage sales to finance the club's activities which include a Christmas party, spring picnic, and informational programs. Besides sending members to the annual convention, the club awards a $100 scholarship yearly to a student in horticulture chosen by a student-faculty committee.

The club's main purpose is to promote an interest in horticulture and its subfields among the student body. Students majoring in horticulture as well as those in other fields who are interested in horticulture are invited to join.

OFFICERS

President—Bill Lutrick
Vice President—Thomas Main
Secretary—Ralph Null
Treasurer—Wayne Gardner
Newsletter Editor—James Hearnsberger
Hostesses—Betty Harrison and Lydona Wilkinson
Advisor—Charles H. Korns

First row (l to r): Betty Harrison, Lydona Wilkinson, R. Null, B. Lutrick, T. Main, W. Gardner, C. H. Korns, J. Hearnsberger. *Second row (l to r):* E. Moore, H. Hammett, G. Wells, J. Parker, J. Smith, C. Singletary. *Back row (l to r):* J. Overash, C. Box, F. Rauch, G. Ammerman, J. Hall, E. Martin, J. Bowen.

First row (l to r): Pannell, Hall, Thomas, May, Wallace, Vasek, Reeves, Terrell, Matthews. *Second row:* Wood Hanna Cason, Willison, Shepard, Miller, Sulser, Lowery, Denton. *Third row:* Palmer, Baker, Williams, Sumrall, Barrett, Flaherty, Suofled, Lepard, Oakes, Ritter. *Fourth row:* Murray, McCaffery, Murdock Meacham, Swann Aldridge, Rawls, Morgan, Stevenson, Bowen, Marquez, Sanders, Gunter. *Fifth row:* Herring, Simmons, Gholston, Christian, Self, Coltharp, Atwood, Sanford, Grissom, Pilcher. *Sixth row:* Nichols, Sullivan, Henderson, Sesser, Stack, Henry, Davis, Porter, Walker, Rose, Camp, Balham.

Industrial Education Club Repairs Toys for Underprivileged Children

OFFICERS

President—Tommy Hall
Vice-Presidents—Bob Knott Jr.
Ron Phillips
Cameron White
Secretary—Michael Thomas
Treasurer—Joseph May
Reporter—David Vincent

The Industrial Education Club is composed of students that are majoring in Industrial Arts, Industrial Technology, and Trade and Industrial Education. The club was established at Mississippi State University in 1950 for the purpose of developing and promoting a more positive working relationship between Industry and Industrial Education within the State of Mississippi. The club has shown interest in promoting and sponsoring worthwhile community and club projects. The activities have included the welding of cow bells for the purpose of financing the club's other activities. The club also cooperates with the Boy Scouts and the American Legion in repairing toys for underprivileged children at Christmas.

Front row (l to r): Bans, Cleveland, Carson, Caldwell, Bowman, Prasadarao. *Second row:* Morris, Sherman, Huffstatler, Davis, Helman. *Third row:* Dhaliwal, Graham, Cavin, Hailey, Mitchell, Linskey, Ahmed.

Industrial Engineering Society

The Industrial Engineering Society of Mississippi State University, a student chapter of The American Institute of Industrial Engineers, acts as liaison between the industrial engineering student and his instructors with direct correlation to local, state, and national industries. This is accomplished through regular meetings, technical publications, and joint activities with various industries such as the First Annual Industrial Engineering Day, Value Engineering Conference, and Technical Training Conference. At regular monthly meetings programs consist of films, talks by practicing engineers, or the planning of field trips to various industrial plants. The paramount purpose of the IE Society is the advancement of industrial engineering in theory and practice, and the maintenance of the highest professional standards.

OFFICERS

President—Grover Cleveland
Vice President—William Burleson
Secretary—Harrison Caldwell
Treasurer—Phillip Carson
Advisor—Max Hailey

Seated (l to r): Nusrat Zamin Naqvi, Mohammad Zamin Naqvi, Nagib A. Jabbour, Nirmal S. Gill, Esme Emanuel, Ruby Londono. *Second row (l to r):* Fauzi A. Nosser, Suresh K. Nangia, Ramendra Singh, D. C. Nim, Vijay B. Setia, Ramji T. Patel, Wai Kin Che, Laxman Singh. *Third row (l to r):* Rajendra Singh, Toson M. Awad, William A. Hughes, Hugh Thomson.

The International Club Senate

OFFICERS

Middle Eastern Countries—Fayez Awad
Far Eastern Countries—Helena Chang
India and Pakistan—N. S. Gill
Republic of China—Grace Hao
Latin and South American Countries—Jorge Lopez
Advisor—William A. Hughes

The International Club is organized to promote friendly relations among students from the various countries represented at Mississippi State University. Through its programs and related activities, it provides for cultural exchange and the development of understanding among its members and the opportunity to share many meaningful experiences. Among the programs presented by the club are talent shows, culturally oriented musicals and movies, distinguished guest speakers and international suppers. Thirty-four countries are represented among the 178 foreign students who participate in the club's varied activities. The club operates under the direction of a senate composed of elected representatives from each of the major geographical areas from which the student population comes and the Foreign Student Advisor.

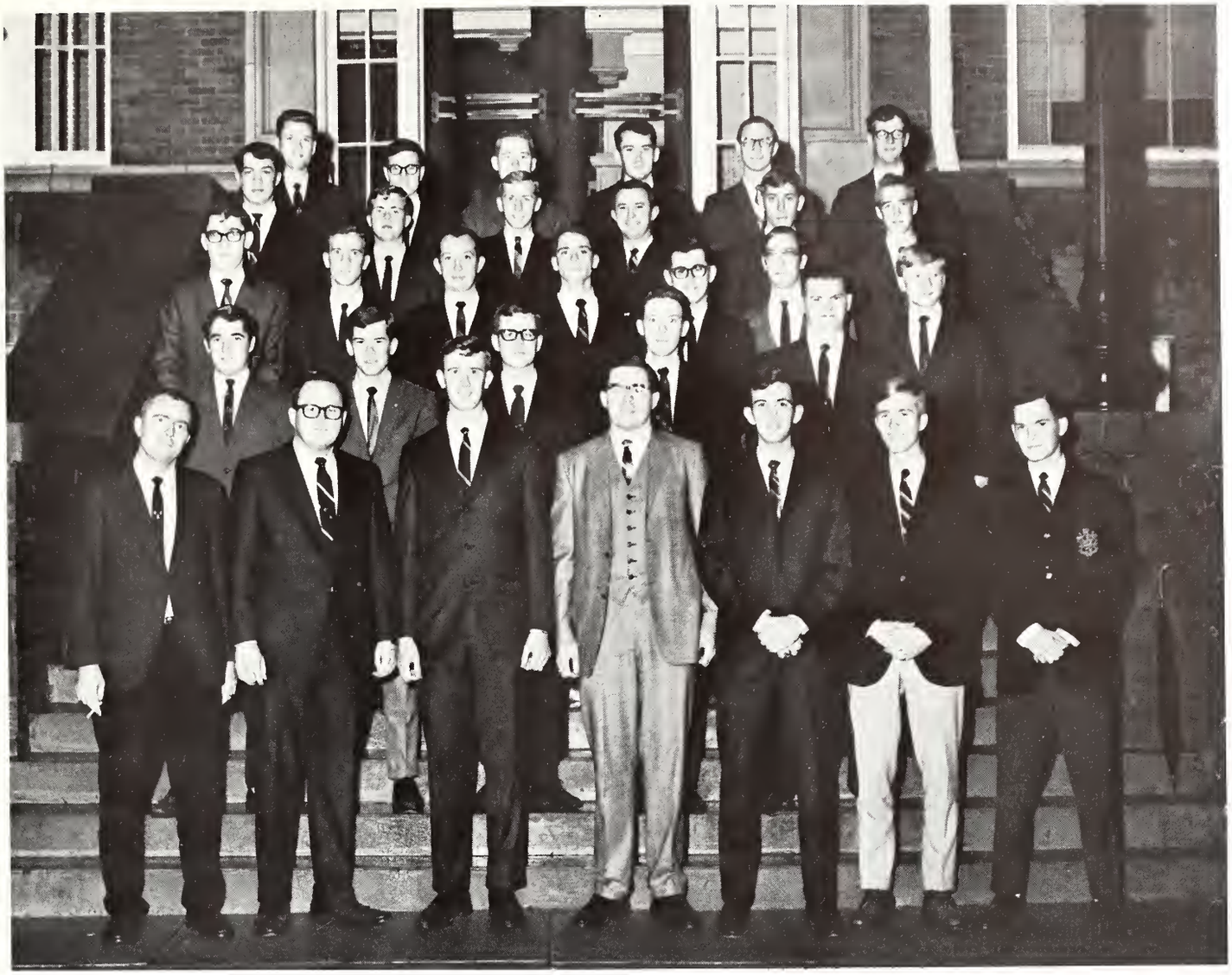

First row (l to r): Dr. Rogers, D. Blakeslee, F. McCollum, J. Noblin, B. Gewin, L. Faust, B. Hutchinson. *Second row (l to r):* T. Smith, R. Wallace, J. Schwenck, W. McFerin, J. Crawford. *Third row (l to r):* J. Wohlgemuth, J. Dungen, L. Moran, H. Baxter, C. Warner, T. Newsom, R. Robinson. *Fourth row (l to r):* R. Moore, P. McCollough, J. Walley, J. Wilson, N. Rush, D. Bushman. *Fifth row (l to r):* T. Hobby, W. McBroom, R. Shannon, J. Blake, M. Gulseth, W. Gearhiser.

The Institute of Electrical and Electronics Engineers is the professional organization for electrical engineers and students in electrical engineering. The IEEE is the largest professional engineering society in the world and has over 100,000 members. The Mississippi State Student branch of the IEEE has an active program which includes formal monthly meetings, lectures, field trips, and an annual picnic. IEEE membership is open to all students in electrical engineering.

The Institute of Electrical and Electronics Engineers

OFFICERS

Chairman—F. McCollum
Vice Chairman—J. Noblin
Secretary—D. Blakeslee
Treasurer—B. Gewin
Faculty Advisor—Dr. Rogers

Inter-Dormitory Council Promotes Favorable Dorm Environment

OFFICERS

President—Billy MacLennan
Vice-President—Floyd Ball
Secretary—Yvonne Phillips
Treasurer—Robert White
Reporter—Steve Wilson
Sports Chairman—Lige Brown

Which dorm has a 21 year old housemother?

The purpose of the Inter-Dormitory Council at MSU is to promote a favorable environment for study, relaxation, and fellowship, and to maintain wholesome and pleasant living in the Residence Halls.

The IDC is composed of one representative, usually the president, from each dormitory with the exception of Memorial. It is the student governing organization for the dormitory students at the University and acts with the help of the Student Association.

Each year the IDC sponsors an interdormitory sports program in which all the dormitories participate. There are three major sports, basketball, softball, and volleyball, and three minor sports, ping pong, tennis, and snooker. A trophy is awarded to the first place winners and an overall first and second place trophy to the dormitory with the most points at the end of the league year.

IDC

Seated l to r: Billy MacLennan, Yvonne Phillips, Robert White, Steve Wilson, Floyd Ball, Lige Brown. *Standing l to r:* Brad McSwain, James Fetterman, Sandi Fleming, Bobby Rogers, Wanda Luther, Lonnie Johnson, Jobi Jones, Warren Beatty, Yerger Moorehead, Edward Shisolm, Edward Pogue, Peter Holmes, Harold B. Hall. *Not pictured:* Sam Cain, Johnny Tucker.

IDS concentrates on work.

Kappa Delta Pi Honors Achievement in Educational Work

OFFICERS

President—Nancy Wiley
Secretary—Margaret Ann Fairley
Treasurer—Joanne O'Brien
Historian—Bill Hudnall
Advisor—Dr. M. M. Hawkins

The purpose of Kappa Delta Pi shall be to encourage high professional, intellectual, and personal standards and to recognize outstanding contributions to education. To this end it shall invite to membership such persons as exhibit commendable personal qualities, worthy educational ideals, and sound scholarship. It shall endeavor to maintain a high degree of professional fellowship among its members and to quicken professional growth by honoring achievement in educational work.

Kappa Delta Pi elects and initiates new members each semester and during one term of the summer school. Officers are elected in April, installed in May, and take office June 1. All officers are elected for one year except the faculty advisor, who is elected for two years.

Programs are planned for all initiation banquets and at times for other meetings. Joint meetings have been held with the Student Education Association.

Kappa Mu Epsilon Furthers Knowledge of Mathematics

Kappa Mu Epsilon is a national honorary mathematics fraternity. Kappa Mu Epsilon was first formed at Mississippi State University in 1932, but was revived only last year. One of the objectives of Kappa Mu Epsilon is to provide a society for the recognition of outstanding achievement in the study of mathematics in the undergraduate or graduate level. Kappa Mu Epsilon strives to develop an appreciation of the power and beauty possessed by mathematics, due, mainly to its demands for logical and rigorous modes of thought, and it also helps the undergraduate to realize the important role that mathematics has played in the development of the western civilization. As a national fraternity the society helps to further the knowledge of mathematics by familiarizing the members with the advances being made in mathematics.

This year new members have been elected to the fraternity and an initiation ceremony was held on December 7.

OFFICERS

President—David Speights
Vice-President—James Darrell Hare
Secretary—Janice Carroll West
Treasurer—Deborah Yvonne Magee
Corresponding Sec.-Treas.—Miss Claris Marie Armstrong
Faculty Sponsor—Dr. Virginia Rhode

Famous Maroon Band

Albright, Mike
Alexander, Jim
Alford, Grif
Allen, Michael
Anderson, Mabry
Archer, James
Bagwell, Gene
Bailey, Larry
Ballard, Stanley
Ballard, Mike
Balmer, Nancy
Bassett, L. P.
Beasy, Van
Beers, Betty Jo
Berry, Linda
Bond, Nolan
Bond, Sadie
Braden, Bill
Brantley, Carolyn
Brooks, Anne
Bowen, Ernest
Bondurant, Si Morgan
Blann, Tim
Burke, Fred
Burns, Tommy
Burns, Walter
Buster, Charles
Byars, Dianne
Casey, Martha
Canada, Bernie
Castles, Hugh
Clark, Kenneth
Collum, Jan
Collins, Richard
Cohenour, Dale
Commander, Patsy
Conerly, Charlie
Cooper. Jimmy
Cronier, Duane
Crow, Stanley
Crowder, Barbara
Crout, Janelle
Daniel, Paul
Darwin, Francis
Davidson, Richard
DeAngelo, Ken
Defoore, Ann
DeFoore, Charles
DeMoville, Margaret
Dendy Harry
Dyess, Dwight
Dollahite, Janice
Donald, Jeff
Dotson, Diane
Doude, Johnny
Duke, Bobby
Edwards, Mary
Eichelberger, Bobbie
Evans, Henry
Fischer, Shery
Gaddis, Mike
Gammon, Danny
Gearhiser, Bill
George, Winston
Guess, Eddie
Goza, Danny
Gwin, Martha
Haire, Eddie
Hendricks, John
Hill, Bobby
Holloway, Elton
Hood, Fred
Horowitz, Mike
Hughes, John
Hughes, Linda
Hammond, Cherie
Jasper, Barbara
Johnson, Tommy
Johnson, Joe
Kennedy, John
Kenley, Pam
King, Alvin
King, Debbie
Kozisek, Jeff
Lander, Walter
Lang, Bobby
Leker, Jim
Levy, Carol
Lewis, Marsha
Livingston, Luther
Lockley, Robert
Loden, Mike
Luke, Nancy
McCaghren, Pat
McCormick, Buddy
McCullough, Phil
McCrillis, Jeanne
McCrillis, Billy
McShane, Bob
McCollum, James
Marquez, Justin
Masters, David
Mayo, Mitch
Malone, Jim
Melott, Susie
Mills, Carol
Mims, Bob
Melishar, Randy
Moak, Jim
Moore, Winford
Moore, Jane
Moorehead, Faye
Morgan, Jimmy
Morris, Carla
Morson, Phil
Murphree, Marsha
Nickle, Mary Louise
Nickelson, Sarab
Nickerson, Orva
Murphree, Gayle
Ogletree, Joe
Overall, Bennett
Otis, Ronald
Padilla, Paul
Parkinson, Sue
Percy, Bruce
Porter, Judy
Ready, Anne
Reaves, Bart
Rogers, Bill
Rogers, Bobby
Sager, Marilyn
Ray, Margaret Bonds
Scarbrough, John
Schmidt, Kathy
Seale,L inda
Shuff, Tommy
Sisk, Vernon
Smith, Gayle
Sholes, Bill
Snellings, Jon
St. John, Marie
Story, Allan
Stubblefield, Jimmy
Swindol, Terry
Swanzy, Joe
Taylor, Bob
Taylor, Shirley
Terrell, Wayne
Thompson, James
Thornton, Ann
Wade, Betty
Wallace, Charlotte
Wardlaw, Tommy
Webb, Beth
Weir, George
Weir, Georgia
Wilkins, David
White, Larry
White, David
White, Robert
Wbite, Thomas
Whittington, Joel
Williams, George
Williamson, Norman
Willis, Tim
Wann, Bob
Walton, Syd
Zeigler, Zig

Drum Section

Kneeling: Gene Bagwell, Carol Levy, Marilyn Sager, Shirley Taylor, Janell Crout, Harry Dendy. *Standing:* Sue Parkinson, John Hughes, Si Bondurant, Mitch Mayo, James Thompson, Bob White, Bill Gearhiser, Bunny Bowen, John Schilhab, Bill Rogers.

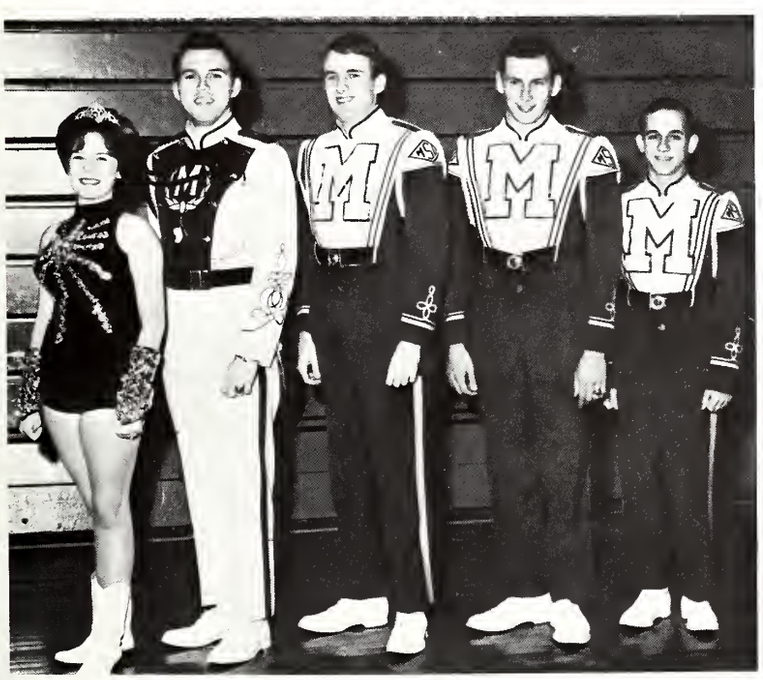

Cherie Hammond, Head Majorette; Fred Hood, Drum Major; Buddy McCormick, President; L. P. Bassett, Treasurer; Mike Loden, Vice President; Susie Melott, Secretary *(Not pictured)*.

MSU M-Club Promotes Clean Sportsmanship, Etc.

OFFICERS

President—Richard Edmonson
Vice President—Ed Hudgins
Secretary—Ted Carmical
Sergeant-at-arms—Hugh Adams
Sponsor—Coach Billy Stacy

The purposes of the "M" Club are: to promote clean sportsmanship and friendly association among its membership; and to emphasize the importance of high standards of character and scholarship in its members.

MSPE: The Truly "Professional Society"

To give the engineering Student an opportunity to learn about engineering as a profession, not simply as a means of "earning a living"—this is the ultimate objective of the MSU Student Chapter of the Mississippi Society of Professional Engineers. Not being concerned with the specific technical orientation of each student, MSPE finds itself involved in presenting a facet of engineering life usually experienced by the student only after graduation. Professionalism through leadership, through fellowship with other engineering students, and through association with Professional Engineers is what MSPE is all about.

OFFICERS

President—Floyd Ball
Vice President—Raymond Hitt
Secretary—Grover Cleveland
Treasurer—W. C. Gavin
Publicity Chairman—R. R. Robinson

First row (l to r): Grover Cleveland, Raymond Hitt, Floyd Ball, W. C. Gavin, William K. Wells, R. R. Robinson. *Second row:* James A. Alford, Hiram Baxter, Gerhard C. Streuding, Greg Glei, John Wayne Edwards, Louis W. Koester, David A. Bailey.

Omicron Delta Kappa Stresses Campus Citizenship

OFFICERS

President—David Speights
Vice-President—Chet Holloman
Secretary—Jerry Carlisle
Treasurer—Everett Beers

Omicron Delta Kappa National Leadership Honor Society for college men was founded December 3, 1914, at Washington and Lee University. The Alpha Chi Circle was established at Mississippi State University on May 21, 1937. Omicron Delta Kappa promotes the idea that leadership of exceptional quality and versatility in college should be recognized, that representative men in all phases of college life should cooperate in worthwhile endeavor, and that outstanding students, faculty and administration members should meet on a basis of mutual interest, understanding, and helpfulness.

Seated l to r: Dr. Locke, Chet Holloman, David Speights, Jerry Carlisle, Everette Beers, Dr. Snellgrove. *Second row:* Grover Cleveland, Jody Schuster, Bill Nelson, Jimmy Pearson, Stan Herron, Bobby Walker, Scott Jones, David Hatchett. *Third row.* David Vaughn, Larry Grillot, Robert Tischer, Chuck Jordan, Larry Nesbit, George Henson, Frank McCollum, Carl Hicks, Larry Windham, Niles McNeel, Maret Maxwell, Jerry Lee, Bill McCrillis.

Seated: Prof. Murray, Dr. Anderson, Dr. James, Dr. Nelson, Mr. Rhodes.
Standing: Dr. Carley, Mr. Wilson, Dr. Snellgrove, Dr. Loftin, Mr. Ferguson, Mr. Jacob.

Omicron Delta Kappa was the first college honor society of a national scope to afford recognition and honor for meritorious leadership and service in extracurricular activities and to encourage the development of general campus citizenship. Omicron Delta Kappa places emphasis on a strong secondary membership requirement of scholarship. Membership is awarded to undergraduate junior and senior men, to male graduate students, to male members of the faculty and alumni, and to other men who have attained oustanding success in professional life. Indispensable qualifications for membership are exemplary character, responsible leadership and discriminatory service in campus life, superior scholarship, genuine fellowship, and a consecration to democratic ideals. Election is based on merit, is irrespective of a person's affiliation with other organizations, and is without solicitation to insure acceptance of membership.

O Δ K

Phi Beta Lambda Inspires Business Ed.

OFFICERS

President—Joby Jones
Vice-President—Becky Jacks
Secretary—Nawana Rasberry
Treasurer—Francis Adams
Reporter-Historian—Kathy Mulholland

The Mississippi State University chapter of Phi Beta Lambda is provided for students majoring in Business Education. The meetings are held monthly and are planned to inspire professional interest in the field of Business Education, as well as to provide an opportunity for social activities.

The objectives of the chapter are to promote and develop a better understanding of Business Education in Mississippi by: (1) strengthening confidence in students and enabling them to compete honorable with their associates; (2) improving scholarship and developing qualities that will enable them to participate effectively in business, professional, and community life; (3) working toward further improvement of business education programs in the secondary schools and colleges; (4) engaging in individual and group projects of a business nature.

Students share ideas and knowledge increasing the quality of the business teachers graduating from Mississippi State University. They bring prestige to the university by having state and national officers who attend the annual state and national conventions.

PHI CHI THETA OFFICERS

OFFICERS

President—Linda Martin
Vice President—Madelon Brashier
Recording Secretary—Caron McCormick
Corresponding Secretary—Sharon McCormick
Treasurer—Andra Webb
National Councilor—Sue Harmon
Advisor—Mrs. Dora Herring

Phi Chi Theta Holds "Career Hilights"

Beta Pi Chapter of Phi Chi Theta, the first honorary business fraternity for women at Mississippi State, is a part of the oldest and largest women's national professional fraternity in the field of commerce and business administration. The Beta Pi chapter is rated in the top ten nationally.

Phi Chi Theta is interested in all persons who are genuinely interested in working toward a degree in the field of business and economics, and has a sincere interest in the advancement of women in business and economics.

Activities of the local chapter include: Newsletters to its members and national officers, monthly dinner meetings, professional programs with outstanding speakers from the world of business, and service projects for the university. As a special project for this year it held a "Career Hilights" which was a business seminar for the campus.

At the annual spring Banquet, Phi Chi Theta inducts an honorary member who is of professional standing and has made definite contributions to the fraternity, and awards the National Key Award to an outstanding woman in the school of business.

Φ K Φ

The Honor Society of

PHI KAPPA PHI

The Honor Society of Phi Kappa Phi was founded at the University of Maine in 1897. Pennsylvania State University and the University of Tennessee were also Charter chapters. At present the Society has over one hundred active chapters. The Mississippi State University Chapter was chartered in 1951.

The primary objective of the Society has been, from the first, the recognition and encouragement of superior scholarship in all fields of study. Good character is an essential supporting attribute to those elected to membership.

Phi Kappa Phi is open to seniors in the top eighth of their class and to second semester juniors in the top twentieth of their class. The members elected may not exceed one-tenth of the class. Similar limitations are placed on the election of graduate students.

OFFICERS

President ..... Paul B. Jacob, Jr.
Vice President ..... David Speights
Secretary ..... Miss Harriette Price
Treasurer ..... J. P. Overcash
Correspondent ..... Edward C. Hendley

Φ K Φ

Faculty and Student Members 1967-68

Ann A. Adams
Peggie F. Adams
Charles R. Aiken
Ruth A. Alexander
Martha N. Allen
Alan Ammann
C. Hunter Andrews
Larry Dalton Armstrong
Jesse William Austin, Jr.
Harold Shepherd Aycock
Douglas C. Bain
Betty P. Barrett
Billie J. Ball
Ben F. Barrentine
Ottis L. Barron
Rhelda W. Barron
Lyell C. Behr
Caroline W. Bennett
Hugh W. Bennett
Sharon F. Bentley
Robert Scales Bernard
George L. Berry
John K. Bettersworth
Nancy Bettersworth
Joseph M. Bollinger
Margaret E. Bonds
Martha Owens Booth
Ona J. Boyd
Ted Stephens Brook
Raymond L. Brown
Gordan K. Bryan
H. Dean Bunch
Steven W. Burge
Katherine Butler
C. T. Carley
Ernest Aubert Carter
Jerry D. Carlisle
Ted Carmical
Turner Catledge
George E. Chamberlain
Omar W. Charles
James R. Chatham
Carmen L. Clark
J. Edwin Clark
Daphne E. Clifton
E. B. Colmer
Robert Lee Combs, Jr.
Albert Jerry Comfort, Jr.
Owen Cooper
Louise D. Crafton
Lewis William Cresswell
Walter L. Croft
Martha Daffron
Jane Ann Daugherty
John Evan Davis
Ben C. Dilworth
Joe W. Dollar
Walter J. Drapala
J. B. Edmnod
A. E. Einert
Lester A. Estes, Jr.
M. P. Etheridge
Willie F. Felder
William C. Flewellen, Jr.
William R. Fox
Helen Hendley Frye
Eva N. Fulton
James T. Fulton
Barbara A. Garrett
Marcus N. Gewinner
William L. Giles
Clinton H. Graves, Jr.
Calvin H. Gray
Linda Frances Clemons Gray
Larry R. Grillot
Mary L. Hare
Woodrow W. Hare
Jerry W. Haskins
Samuel T. Heidelberg, Jr.
Edward C. Hendley
George William Henson, Jr.
Dora Herring
Frederick H. Herzer
Carl F. Hicks
Billie B. Hill
James E. Hill
Clifford E. Hoelscher
Laura A. Hoelscher
Robert B. Holland
A. G. Holmes, Jr.
Stephen C. Hook
Doris M. Howell
Irl Howell
William P. Hull
Verner G. Hurt
Cynthia A. Ivy
Paul B. Jacob, Jr.
Robert L. James
Peggy P. Johnson
Ethel M. Jones
James Kenneth Jones
Leona P. Jordan
Robert L. Jordan
Bonnie L. Kahl
Michael D. Kennedy
Lois Kilgore
Louis Lawrence Klepec
Nancy B. Kneeland
Joan Eloise Lampley
Elizabeth Goodloe Landers
Roy J. Ledbetter
Henry H. Leveck
DiAnn Lewis
James R. Lewis III
W. W. Littlejohn
Alice L. Loewen
Marion T. Loftin
Rose Marie Luke
John W. Lusk
Clay Lyle
Donnis C. Lyon
William D. McCain
Frank L. McCollum
Charles Larry McCullough
William H. McDaniel
Charm R. McIngvale
James W. McKee, Jr.
J. Chester McKee, Jr.
Mildred D. McReynolds
William R. Mackey, Jr.
Barton W. MacNeill
Lewis F. Mallory, Jr.
T. K. Martin
Joel M. Melton
E. F. Mitchell
James E. Moak
Margaret V. Monteith
Glover Moore
Clinton W. Moulds, III
George G. Murphy
S. B. Murray
Vashti Muse (Mrs. Clyde)
Lyle E. Nelson
J. P. Overcash
Thomas Howard Parker
Kenneth N. Patterson
Raymond T. Parkhurst
Rodney M. Payne
Joe V. Pettiet
Travis D. Phillips
Grace S. Pomeroy
Rose Mary Porter
Milbur Zulla Posey
Patsy D. Posey
Ralph E. Powe
Dorothy Sue Power
Frances Harriette Price
Sheila A. Reynolds
Francis A. Rhodes
Luther W. Richardson
Tyrone A. Riley
Ralph R. Robertson
George L. Robson, Jr.
Dennis L. Rochester
Roy Harris Ruby
Jerry B. Sartain
Mabel C. Savage
Sara M. Scales
R. M. Scholtes
Susan L. Seawright
Emblyn S. Sekyra
Clyde Q. Sheely
Roy D. Sheffield
W. A. Simmons
Harry C. Simrall
Betty B. Sledge
Jimmie R. Smith
Selma Davis Smith
Harold S. Snellgrove
David Neely Speights
Wilbur Glenn Steele, Jr.
Elisabeth J. Stojanovic
B. J. Stojanovic
Royce T. Stringer
Belinda E. Sturgis
Suzanne S. Tant
Martha W. Taylor
Guy W. Thaxton
Charles H. Thomas
Joe F. Thompson
Patricia Anne Triplett
Stanley G. Watts
Margaret L. Weeks
Rebecca S. Wells
Sara D. Wentworth
Ruth E. White
Louise Whitlow
Nancy G. Wiley
Louis N. Wise
Patricia Woodmansee

Phi Eta Sigma "How To Study"

OFFICERS

President—Burton Barnes
Vice-President—Rodger Johnson
Treasurer—Jim Rawls
Advisor—Dr. Tip H. Allen, Jr.

Phi Eta Sigma is an honorary Greek letter society with a single requirement for eligibility of the attainment of a grade-point average of 2.5 or better for the first semester of the freshman year or for the entire freshman year.

Although Phi Eta Sigma is not a social or a service organization, it maintains several functions during the year. Some of the main projects during the year are ushering, helping with orientation, and the distribution of pamphlets on "How To Study." In addition to these smaller services, Phi Eta Sigma sponsors at least one campus-wide project. Last year members of the fraternity collected one of the largest amounts ever, Phi Eta Sigma headed the Campus Chest Drive.

During November 1966, three men of Phi Eta Sigma were sent to the National Convention at Auburn University. Attended by scholars and educators from over the United States, the convention was quite helpful and worthwhile; and it was undoubtedly one of the highlights of the year for Phi Eta Sigma.

First row L-R: Winstead, Sherman, Barnes, Johnson, Dr. Allen, Rawls, Wyatt, Crigle, Guenther. *Second row L-R:* Blackledge, Wilson, Ivey, Stormo, Castle, Rutledge, Greer, Howard, Jones. *Third row L-R:* Yeager, Vickery, Sistrunk, Roberts, Walton, McNeel, Wallis, Arnold, Bough, Johnson.

Standing (l to r): Rod Darnell, Bobby Hayes, Dale Pillow, Dale Hubbard, Billy Hyatt, Freddie Norton, Giles Shackleford, Bill Corhern, Johnny Irwin, Dudley Phelps, Steve Black, Bill Prisock. *Seated:* Tommy Walton, Jackie Stuart, Charles Ozier, George Corhern, Dudley Barnes, Spike Latimer, Tommy Thompson, Curt Guenther. *Not Pictured:* B. B. Hosch.

Philo Demos Trains Freshmen and Sophomores

Philo Demos is a Christian Democratic Leadership organization sponsored by the M.S.U. YMCA. The club was founded by the "Y" in 1955 to provide training in leadership, public speaking, and parliamentary procedure for outstanding members of the freshman and sophomore class.

The name "Philo Demos" was derived from the two Greek words meaning "lovers of democracy."

The club holds weekly dinner meetings with informative speakers and discussion sessions featured as programs. Christian fellowship is inspired among members by mutual sharing of ideas at meetings.

FIRST SEMESTER OFFICERS:

President—George Corhern
1st Vice-President—Dudley Barnes
2nd Vice-President—Charles Ozier
Secretary—Jackie Stuart
Treasurer—Spike Latimer

SECOND SEMESTER OFFICERS:

President—Charles Ozier
1st Vice-President—Steve Black
2nd Vice-President—Tommy Walton
Secretary—Tommy Thompson
Treasurer—Billy Hyatt

Pi Omega Pi Honor Society For Business Ed. Majors

Alpha Pi Chapter, Pi Omega Pi, was officially reactivated on this campus December 2, 1966, with Dr. Katherine S. Green as its sponsor and Dr. Edna Barbour, Northern Illinois University, National President, as the Reactivating Officer. The chapter is a member of the National Association of College Honor Societies, and is a national honor society for undergraduate Business Education majors.

The aims of Pi Omega Pi are:

(1) To create, encourage, promote, and extend interest in scholarship

(2) To promote the ideal of civic betterment through the practice of good citizenship

(3) To encourage and promote high ethical standards in business and professional life

(4) To teach the ideal of service as the basis of all worthy enterprise.

NEW MEMBERS—FALL 1967

Cheryl Anderson, Rachel Barlow, Jane Beale, Millie Brasher, Marie Chapman, Margaret Davis, Carol Guinn, Joann Herrington, Voncille Herrington, Jacqueline Hathcock, Barbara House, Linda Jones, Elizabeth Kynerd, Janice Lesley, Linda Loflin, Edna Luke, Gail Mitchell, Tula Mitchell, Agnes Smith, Karen Sullivan, Carol Yarborough.

MEMBERS: *Back row (l to r):* M. Doolittle, B. Schumpert, F. Johnson, A. Riser, L. Dilmore. *Seated (l to r):* J. Reeves, R. Hatcher, V. Kerr, K. Mulholland, T. Guest, S. Spence. *Members not present:* B. Eichelberger, S. Warren, R. Alexander, F. Bethay, C. Bolender, A. Brown, F. Bryan, R. Clark, A. Grimes, B. Jones, J. Smith.

OFFICERS

President—Virginia Kerr
Vice President—Ruthie Hatcher
Secretary—Kathy Mulholland
Treasurer—Bobbie Eichelberger
Historian—Sandra Warren

Pi Tau Sigma — Mechanical Eng. Honor Fraternity

Pi Tau Sigma, National Honorary Mechanical Engineering Fraternity, fosters the high ideals of the engineering profession and stimulates interest in coordinate departmental activities. The MSU Tau Nu Chapter was granted a charter in April, 1957, and was the 62nd charter to the organization which has recognized 28,000 notable mechanical engineers. The MSU Tau Nu Chapter, during its ninth year, has become more firmly established as an honor fraternity.

OFFICERS

President—Steve Burge
Vice President—Terry Heidelberg
Recording Secretary—Glenn Steele
Corresponding Secretary—Joe Bollinger
Treasurer—Ronnie Martin

Front row (l to r): Ronnie Martin, Steve Burge, Terry Heidelberg, Joe Bollinger. *Second row (l to r):* Reuben Pitts, Glenn Steele, Stephen Andre, Thomas H. Parker, Thomas L. Parker, Billy Pat Evans, Floyd Thomas.

Pi Sigma Epsilon Promotes Marketing and Sales Management

OFFICERS

President—Bill Rochelle
Marketing V.P.—Bob Jones
Chapter Affairs V.P.—Charles Hooker
Membership V.P.—Jim Farris
Historian—Mike Black
Sgt. at Arms—Bob McCraken
Advisor—Charles Ford

Pi Sigma Epsilon, National Professional Fraternity in Marketing, Sales Management, and Selling is the fastest growing professional fraternity in the United States. Dr. Henry W. Nash, Head of the Marketing Department, former faculty advisor, has recently been elected National Educator Vice-President for Pi Sigma Epsilon. Mr. Charles W. Ford is now serving as Chapter advisor.

During 1967, Alpha Eta Chapter attended the National Convention in St. Louis, Missouri. For the first time, an award was given to the top Chapter sponsor. In competition with 47 other Chapter sponsors, Sales and Marketing Executives Club of Jackson, the local sponsor of Alpha Eta Chapter, won this award. A very successful year for Alpha Eta Chapter was appropriately completed as the Chapter was named as one of the top five Chapters in the United States.

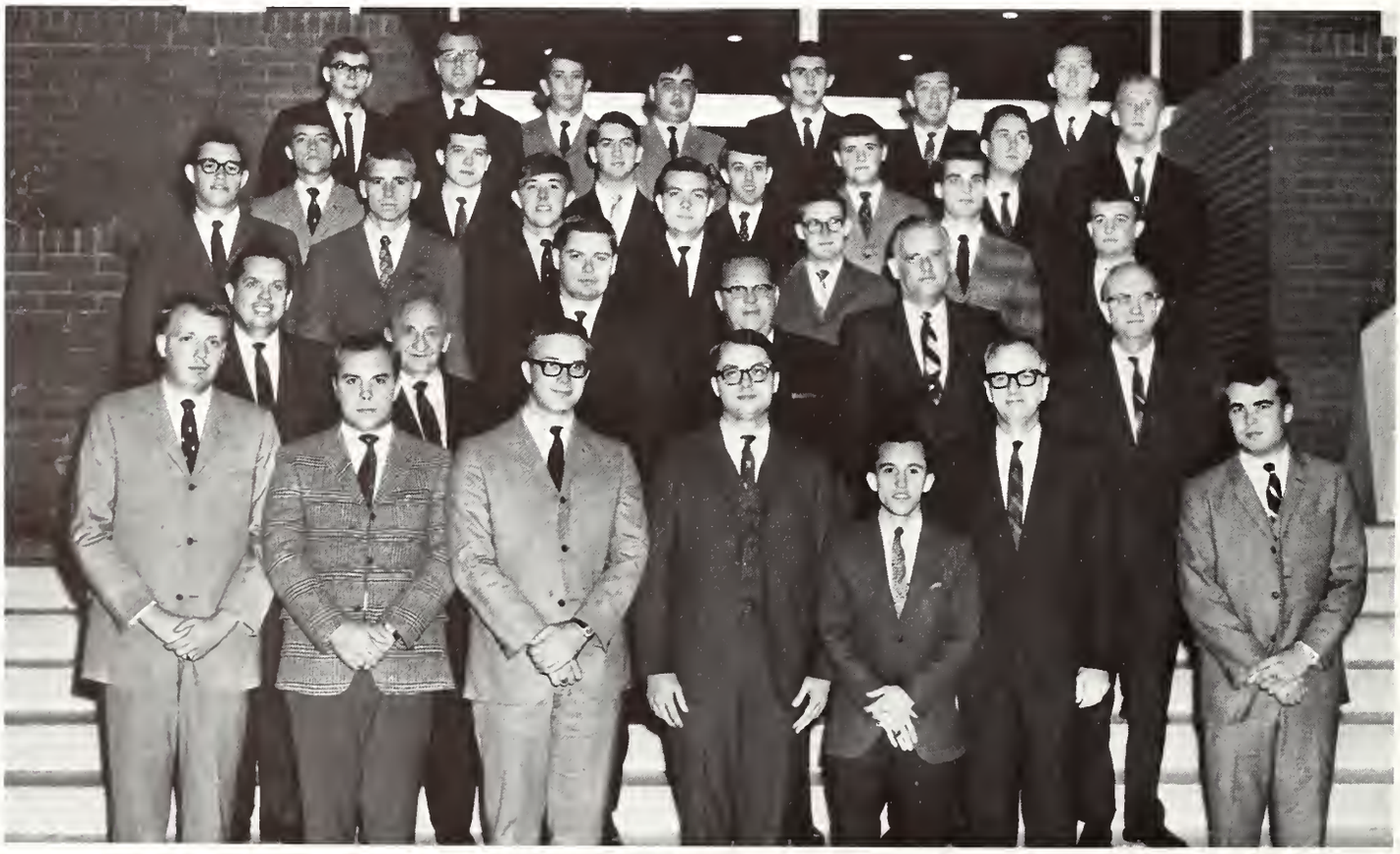

First row (L to R): Jim Farris, Bob McCraken, Charles Hooker, Mike Black, Bob Jones, Dean Flewellen, Bill Rochelle. *Second row (L to R):* Dr. Henry W. Nash, Bert Schlain, Prof. Charles Ford—Advisor, James Inkster, Dr. Lewis Ebersole, Prof. R. G. Carter. *Third row (L to R):* Phil Leib, Woody Edens, Merry Chapman, Don Seagrove, Billy Laughlin, Joseph Seaman, Wayne Gibson. *Fourth row (L to R):* Robert Campbell, Gery Cummings, Larry Wright, John Cates, George Marx, Tommy Joynt, Kenny Freeman. *Fifth row (L to R):* Dale Stokes, Carl Hicks, Ronnie Saul, Baxter Griffin, Charles Gillentine, Louis Bigham, Donald Kendrick.

First row (l to r): Mack Skelton, Thomas Jordon, Donald Blasingame, Bob Davis, Dr. Clinton Graves, Nusrat Z. Nagvi. *Second row (l to r):* Frank Killebrew, Fred Brown, Hugh Crowley, Edward Nerren, Chung Tung Chiu.

Plant Phytology And Weed Science Club

The Plant Phytology and Weed Science Student Club was organized on February 22, 1964. The objectives were: to promote the profession of agriculture and, particularly, the fields of phytopathology and weed science; to develop fellowship among the members of the department; to sponsor certain departmental activities; and to act as the official agent in representing the students of the department.

Membership is extended to interested students of good academic standing in the College of Agriculture who display, both within and without, the university's unfailing respect for order, morality and personal honor, and the rights of the others.

OFFICERS

President—Mack Skelton
Vice President—Thomas N. Jordon
Secretary and Treasurer—Donald Blasingame
Advisor—Dr. Clinton Graves

Pre-Law Club Provides Members With Pre-Legal Education

OFFICERS

President—John Witty
Vice-President—Roger Smith
Secretary—Cathi Duncan
Treasurer—Bob Jones
Parliamentarian—Butch Holiner
Faculty Advisor—Professor Flavous Hutchinson

The Mississippi State University Pre-Law Club, in order to secure for the members through their collective action the benefits of a pre-legal education, promote and advance preparation for the study of law at Mississippi State University, and promote scholarship and fellowship among Pre-Law students.

Any student who is enrolled at Mississippi State University as defined by the registrar and who meets all qualifications outlined by the Club, shall be considered eligible for membership in the Pre-Law Club.

Pre-Vet Club Aids Future Veterinarians

The Pre-Veterinary Club, composed of students majoring in Pre-Vet Medicine who wish to qualify for admission to a professional college of veterinary medicine, was established at Mississippi State in 1963. The club is a major instrument of the veterinary Science Department in informing Pre-Vet students and those interested in veterinary science of the major opportunities available in the field of veterinary science.

Since Mississippi State does not have a school of veterinary medicine, a two-year Pre-Veterinary curriculum is offered to students who wish to qualify for admission to a professional college of veterinary medicine. The club is valuable in furnishing its members with information concerning a plan of the Southern Regional Education Board to admit, annually, sixteen members of Mississippi State to the School of Veterinary Medicine at Auburn University.

The Pre-Veterinary Club makes a significant contribution to the preparation of young men and women for the selection to a school of veterinary medicine and for careers in veterinary medicine.

OFFICERS

President—Steve Shideler
Vice-President—David Tumlinson
Secretary and Reporter—Judy Porter
Treasurer—Nancy Johnson
Advisor—Dr. H. F. McCrory

First row (L to R): Lester, McDaniel, Hardy, Purvis, Yates, Porter, Johnson, Tumlinson, Shideler. *Second row (L to R):* Ewell, Carson, Palmer, Newell, Black, Brown, Cameron, Strong, Duke. *Third Row (L to R):* Miller, Shelton, Klauser, Pickett, Arnold, Moss, Green, Blackledge, Strachan, Ratcliff,, Walker, Easley, Mayfield, Kennedy, Cade, Cummings, Gallaspy, Dr. McCrory.

the REFLECTOR

Mississippi State University — State College, Mississippi 39762

"Representing Mississippi's Most Dynamic University"

JAMES SHEFFIELD—*Editor*

FRED McCALEB—*Business Manager*

MAKEUP STAFF: *(L to R)* Ginger Baker, Macy Shipp, Richard Reiman, Hunter Brumfield, Frank Eckert, Jimmy Pepper, Nancy Hardin, Janice Sparks, Lee Summer.

NEWS STAFF: *Front (l to r):* Pam Sample, Rita Leverette, Larry Mitlin, Sam Love, James Paul Luby, Debe Johnson, Linda Davis. *Back (l to r):* Janna Pepper, Glenn Koury, Mark Keating, Scott Wendelsdorf, Merrill Merkle, Mike Horowitz, Jim Meli.

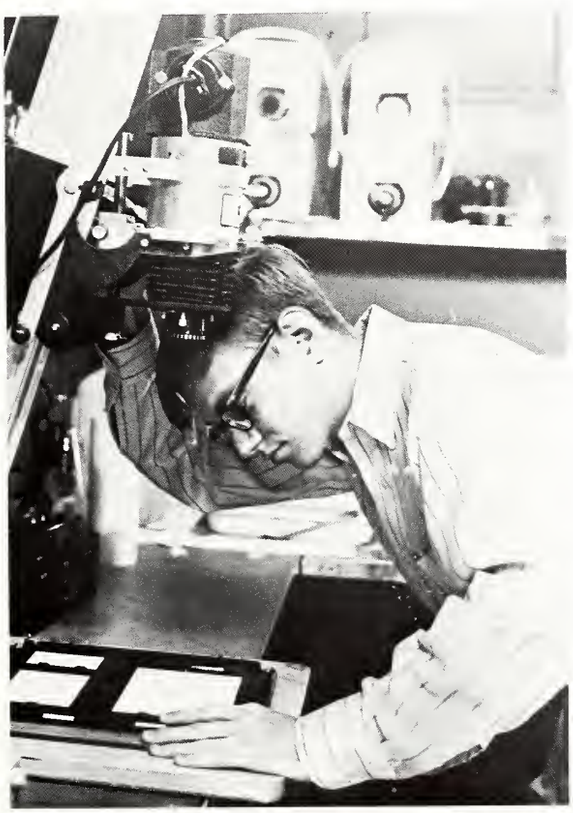

Gary Sloan adjusts the enlarger in the staff darkroom as he prepares to print a picture for the next edition.

the REFLECTOR

JAMES SHEFFIELD
EDITOR

FRED McCALEB
BUS. MANAGER

An official publication of the Student Association of Mississippi State University which is published each Tuesday and Friday during the regular school session with the exceptions of holidays and final examination periods.

Managing Editors ..... JOHNNY WHITE
MACY SHIPP
News Editor ..... SAM LOVE
Assistant ..... PAM SAMPLE
Production Managers ..... JIMMY PEPPER
HUNTER BRUMFIELD
Feature Editor ..... JANE MONTGOMERY
Sports Editor ..... JIM MELI
Society Editor ..... LINDA DAVIS
Copy Editor ..... MARGUERITE HAMPTON
Assistant Business Manager ..... GERRY BURKE

'Reveille'

DAVID W. HATCHETT
Editor

FRANK C. BAILEY
Ass't. Editor

LEONARD B. MITCHELL
Business Manager

JIM KARCHER
Ass't. Business Manager

RAY MOSLEY—*Sports Editor*

GINGER DITTO—*Features Editor*

SHELLY McDAVID—*Secretary*

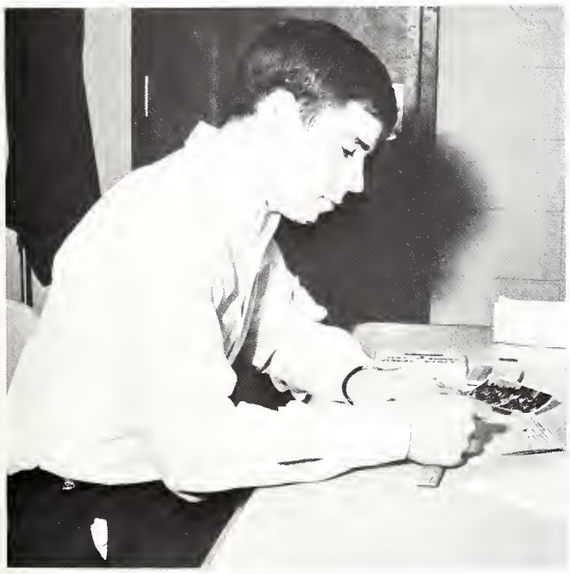

BRENT MELTON—*Greek Editor*

JOHN WITTY—*Organizations Editor*

THERESA MOODY—*Class Editor*

AIR FORCE ROTC

LT. COLONEL BILLY H. INGRAM — PAS

Major Harry V. Lindsey, Jr.

TSgt Johnny M. Portis

Major Wallace R. Pyne

MSgt Orien N. Starkey and Mr. Fred Nutt

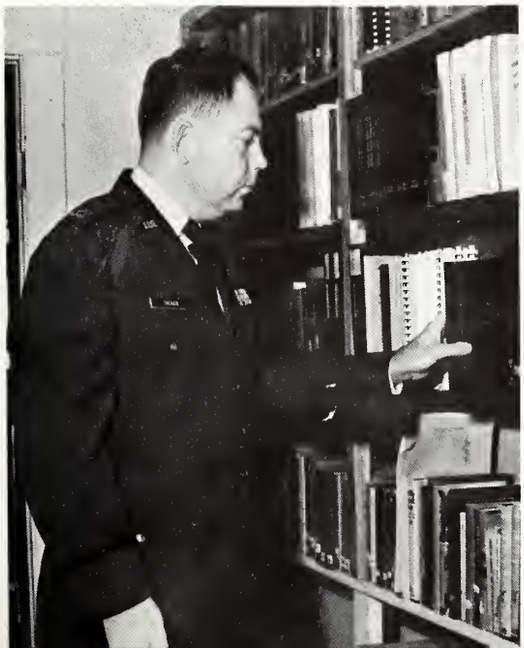

Captain Raymond B. Tucker

MSgt Harold O. Cline and SSgt James L. Overall, Jr.

Major Allen Bennett, Jr.

Major Robert L. Burgoyne

Captain Maurice F. Beauvais and Miss Diane Byars

Major Burnett W. Porter, Jr.

TSgt Clayton R. Hart and Sgt John P. Bowen

Angel Flight

OFFICERS—Haney, Barry, Singletary, White, McEwen, Yarborough

Can I have a bite of your ice cream?

First row (l to r): Jasper, Wilson, Haney, Barry, Fleming, Easterling. *Second row:* Bedford, Maxwell, Bettersworth, Valentine, Byars, Strickland, Ditto. *Third row:* Guider, DeMoville, Wright, Morgan, Miles, Boswell, Walt, Gresham, Yarborough, McEwen. *Fourth row:* Murphree, Giles, Moye, Conerly, Dickerson, Cook, Luke, Singletary, White.

Arnold Air Society

MEMBERS:

Alewine, R.	Chandler, J.	Fetterman, J.	Kitchen, J.	Phillips, C.	Starnes, Wm.
Allen, L.	Cleveland, G.	Fore, C.	Loden, M.	Pickard, M.	Walker, T.
Barlow, C.	Cross, H.	Grillot, L.	McCrillis, Wm.	Plant, R.	Walsh, J.
Barnett, Wm.	Davis, J.	Guice, D.	Mayfield, J.	Polk, S.	Watts, J.
Bourguard, Wm.	Drane, D.	Hart, D.	Mithell, G.	Pomeroy, D.	White, R.
Catalina, B.	Ethridge, W.	Henley, R.	Payne, R.	Sarsgard, J.	Worden, L.
Chamberland, G.	Farrish, S.	Hodges, Wm.	Peters, J.	Smith, T.	Vaughn, D.

DAMN! DAMN! DAMN!

Scarlet White, commander of Angel Flight, is presented at the Air Force Ball sponsored by the Arnold Air Society.

Air Force Band

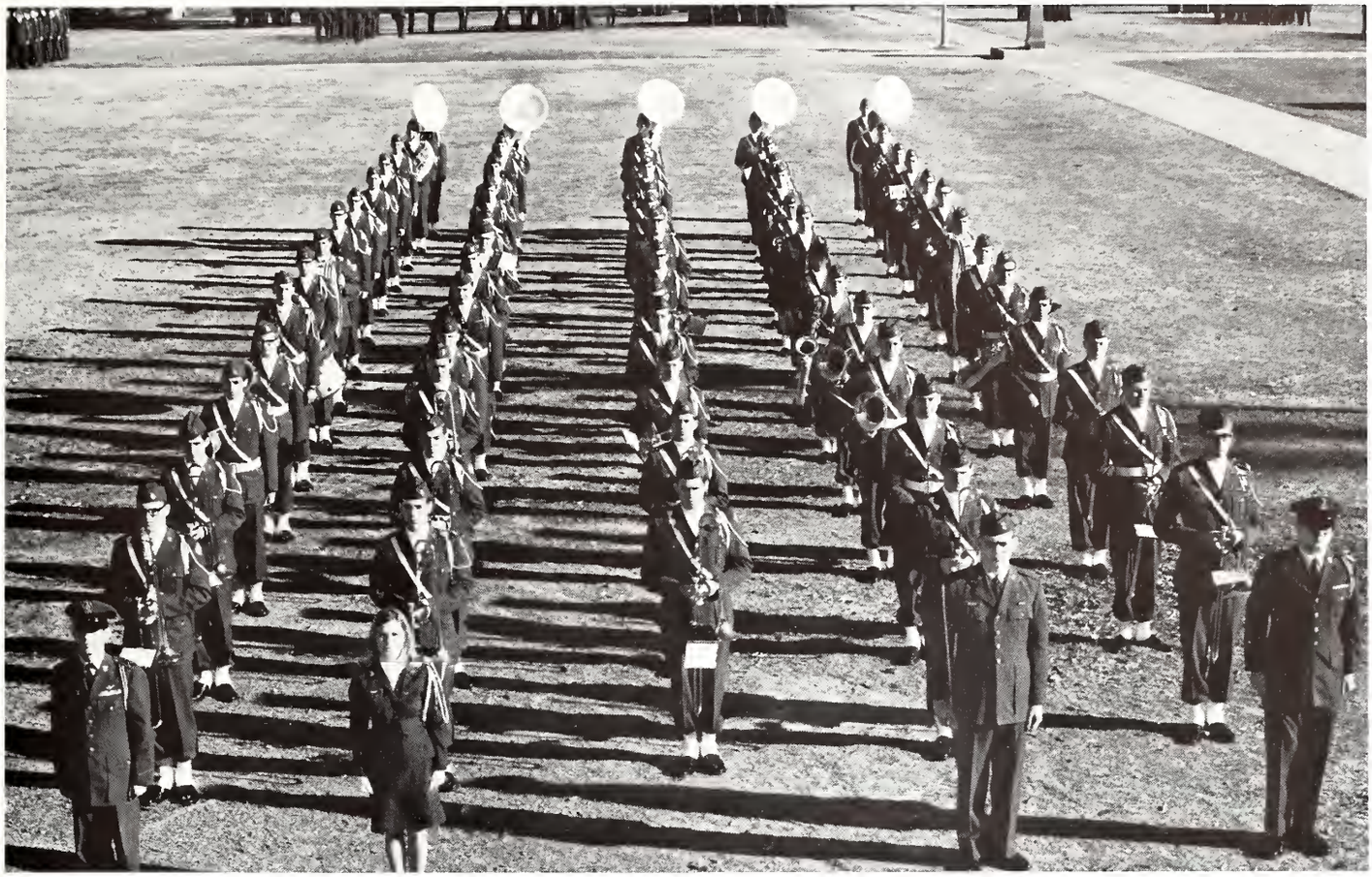

F.I.P. Trains Future Pilots

MEMBERS:

Adcox, J.
Baham, A.
Brackin, B.
Cofer, J.
Dowell, D.
Edwards, F.
Edwards, J.
Ehteridge, J.
Flemming, J.
Fraiser, R.
Golden, B.
Gunter, C.
Hale, V.
Hammett, R.
Harper, R.
Helms, J.
Ingram, J.
Kennedy, B.
Laseter, M.
Lee, J.
Lemasters, E.
Mathews, N.
Oliver, L.
Ratliff, J.
Smith, M.
Smith, R.
Sprayberry, S.
Sullivan, J.
Templeton, J.
Thorton, G.
Walters, W.
Wall, M.
Watts, J.
Barry, Barbara
Major Porter

Blue Knights

Air Force

Do I have to sign anything?

All we ever do is march.

Angels at last year's National Conclave in Miami.

ARMY ROTC

COLONEL EDGAR W. SCHROEDER — PMS

Captain Daniel R. Dugger—Asst. PMS

SSgt William Borezoski

Major Michael D. Davies—Asst. PMS

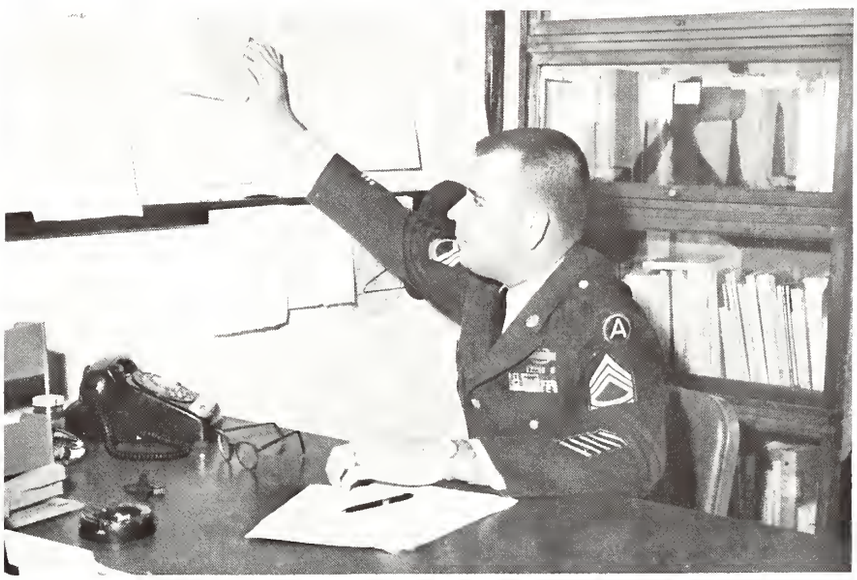

SFC Raymon L. Spivey

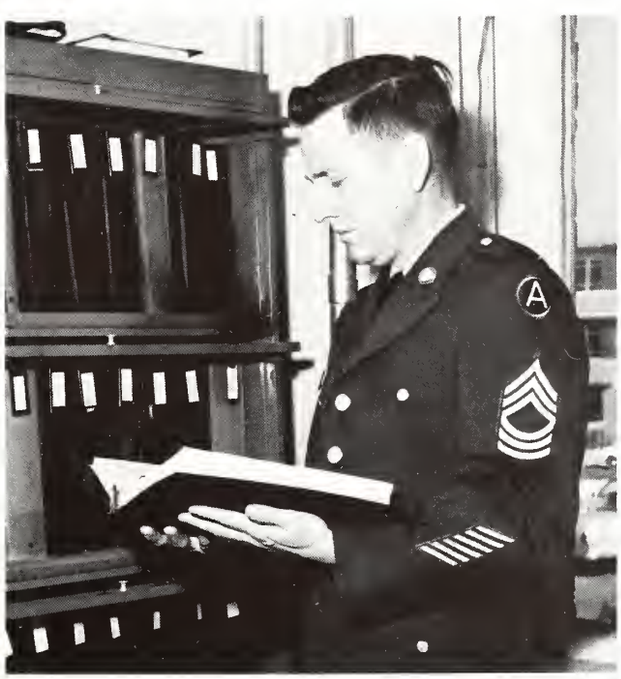

MSgt Edward E. Aplin

Mrs. Judy Williams, Mrs. Ruth Willis, and Mrs. Janet Thomas

Major Robert H. Sims, Jr.

Major James L. Miles and Miss Jaeulin Blackwell, Student Clerk

Major Thomas L. Anderson—Ass't PMS

Major Robert E. Lindquist—Ass't PMS
Captain Robert H. Wood—Ass't PMS

Sp 5 James F. Welburn

Sgt Lawrence J. Booker

Scabbard and Blade Taps Top Cadets

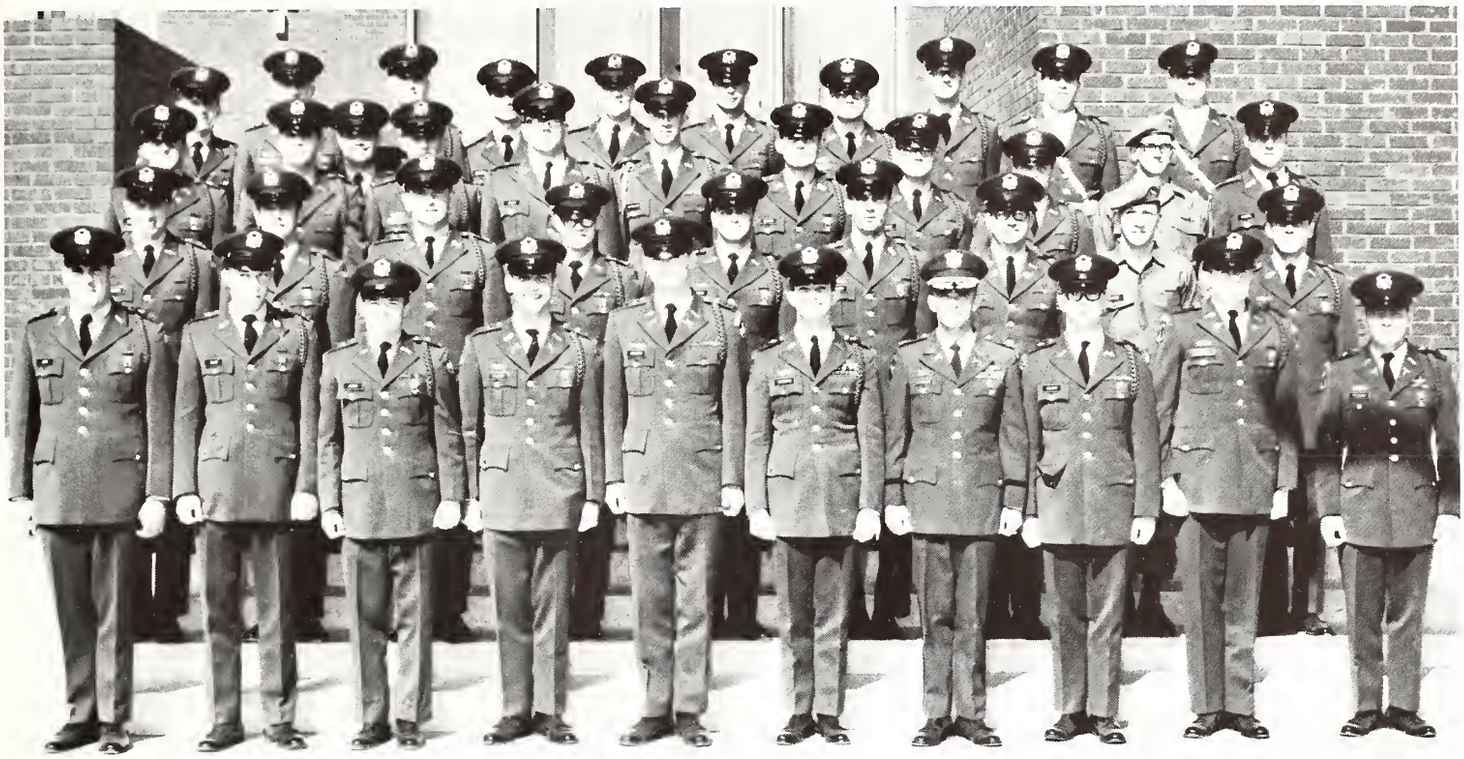

First row: Hitt, Clay, Beers, Palmer, Bennett, Speights, Major Lindquist, Advisor, Walker, Pearson, Yeatman. *Second row:* Weaver, Peyton, Gallaher, Laughlin, Eubank, Frasier, Whittington, Bishop, Humble. *Third row:* Gaddis, Brooks, Smythe, Tolleson, Crump, McCollum, Bulger, Moore, Douglas, Yoste, McNeell. *Fourth row:* Hollis, Rosenkrans, Ling, Sanders, Thames, Anders, Steele, Gearshiser, Leder, Pepper.

Brigade Staff and Sponsor

Front: Cadet Col. David Speights and Sponsor Nada Lee Davitch. *Back:* Anderson, Palmer, Gaddis, Elliot, Schuster, McNeel.

Counterguerillas

The Counterguerrilla Company's members volunteer for extensive extra training to further develop their leadership abilities through practical experience. The Counterguerrilla program is designed to enhance individual self-confidence in its members through challenging field problems. In this age of unconventional warfare, there selected cadets prove that the ultimate weapon is still man, well trained and highly motivated.

Sponsor, Miss Mary Ann Boyd, and Commanding Officer, Cadet Captain David Grice.

Rifle Team Takes Top Honors

Top shooter Bobby Phillips takes careful aim during one of the team's many practice sessions.

Mississippi State's rifle team proved itself again this season by winning the Magnolia State Championship for the 17th consecutive year.

Battalion Commanders and Staffs

1st Peyton, Pearson, Dye, Bulger.

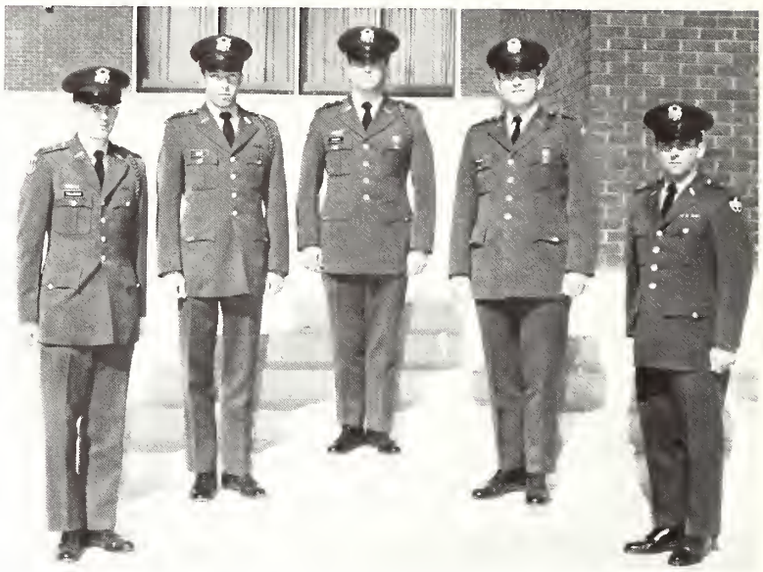

2nd Tolleson, Clay, Eubank, Gallagher, Kelly.

3rd Frasier, Yeatman, Schwann, Crump.

4th Humble, McKay, Rosencrantz, Laughlin, Hollis.

THE MISSISSIPPI RIFLES—the newly created precison drill team composed of freshman and sophomore cadets.

Army's Varied Aspects

Annual Army ROTC Ball

Scabbard and Blade in action

Scabbard and Blade's annual egg war

President Giles at Awards Day

Sponsor Cheryl Albritton at Red Cross Blood Drive

Left to right: Jeralyn Pritchett, Joe Arnoult, Becky Allbritton, Ralph Cain, Bill Babcock. *Not pictured:* Jimmy Austin.

President, Bill Babcock and Advisor, Frank Sekyra.

Psychology Club

OFFICERS

President—Bill Babcock
Vice President—Jimmy Austin
Secretary—Ralph Cain
Treasurer—Joe Arnoult
Advisor—Frank Sekyra

The Psychology Club's purposes are to acquaint you with other students interested in psychology; provide lectures, films, trips, and discussions related to current developments in the field of psychology; aid a student in his preparation for a career in the field of psychology; and to promote higher standards in the psychological professions.

Membership in the Psychology Club is open to all students that major or minor in psychology, educational psychology or counseling and guidance.

MSU Skydivers

Parachute Out!

Peak Efficiency?

OFFICERS

President—Keith Smith, Jr.
Vice President—Marion Eifling
Secretary-Treasurer—Danny Liles
Advisors—Mr. Roy Ross and Dr. Frank Ingels

Kneeling (l to r): John Kennard, Jr., Roy Moore, David Young, Steve Hydron. *Standing (l to r):* Dr. Frank Ingels, Marion Eifling, Keith Smith, John Bowen.

"Let it all hang out" but at 8,000 feet!

The MSU Skydivers began through the meager efforts of a few dedicated individuals in 1960. Being a member of the National Collegiate Parachuting League, the MSU Skydivers strive to uphold the purpose of this organization as stated in its constitution: "... to foster interest and understanding in safe sport parachuting among college students; to provide organized and standardized competition for undergraduates; to further the development of safe sport parachuting techniques in the United States and to publicly recognize outstanding undergraduate parachuting ability ..."

Besides having the best safety record in the SEC, the Club also holds the state day freefall record at 18,500 feet, and night freefall record at 10,500 feet. In the future, the Club hopes to continue to serve Mississippi State University and its students by providing the opportunity to participate in a truly fantastic and unique sport.

The Society For Advancement of Management

OFFICERS

President—Don Dodson
Vice President (Publicity)—Ben Duckworth
Vice President (Performance)—Steve Hicks
Vice President (Programs)—Wayne Coleman
Secretary—Cathi Duncan
Treasurer—Roger Brashear

The Society for Advancement of Management, the pioneer in management philosophy, has been dedicated to the promotion and advancement of the art and science of management. The varied activities of the individual chapters, including field trips to local industries and authoritative guest speakers, are developed to further the growth of all students, regardless of their academic major. These activities enable the students to put to use the principles of good management, organization planning and control in the operation of the chapter. They learn by doing. Through the University Chapters Program, the Society endeavors to promote management education, make a significant contribution to the preparation of young men and women for careers in the business world, and render a service to industry and the community.

An indicator of the MSU Chapter's success is the fact that, for the 4th consecutive year, it has won the National First Place Award.

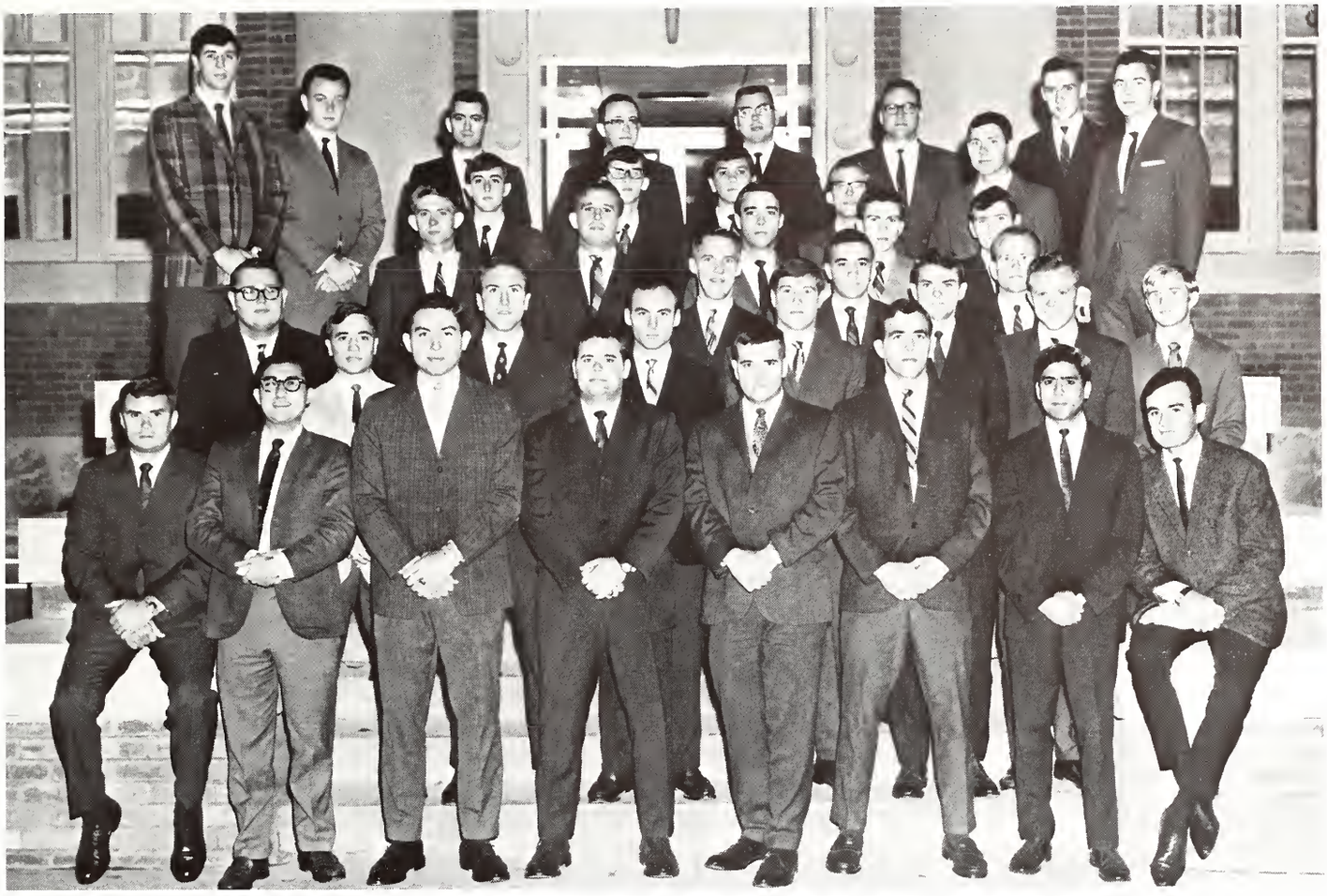

First row l to r: William Jones, Hassan Edjlali, Wilton Townsend, Hal Bettis, Dale Steen, Charles Cheatham, Sukhdev Prabhakar, Fayez Awad. *Second row:* John Abernethy, Tim Smith, Duncan Matheson, Bill Black, James Neely, Ted Garner, Hal Butts, Kent Ford, Percy Payne, John Mosby, James Tarleton. *Third row:* Pete Taylor, Jerry Rodriguez, Ward Bannerman, Bob Harrell, Clyde Stancill. *Fourth row:* Jack Foster, Bill Engle, Fredrick Gipson, Walter Catrett, Hal Jarrell. *Fifth row.* Marion Overstreet, Ronnie Hilbun, Mr. Joe Boyd, Dr. John Lee, Mr. James Smith, Dr. William D. McCain, Terry Fleming, Roy Jones.

Society of Petroleum Engineers Recruits Petroleum Engineering Students

OFFICERS

President—Dale Steen
Vice-President—Hall Bettis
Secretary—Wilton Townsend
Treasurer—Charles Cheatham

The society of Petroleum Engineers seeks to acquaint the petroleum engineering and geology student with the activities, problems, and organization of the current petroleum industry. The members of the society are required to belong to the professional organization of the American Institute of Mining, Metallurgical, and Petroleum Engineers. Each month the society sponsors a speaker who talks on a topic of interest in the petroleum industry. Other activities of the organization include the recruiting of petroleum engineering students from various junior colleges and the annual "Shrimp Boil." The society has helped the Department of Petroleum Engineering at Mississippi State to become one of the largest in the nation.

Student Association

OFFICERS

President—Chuck Jordan
Vice President—Niles McNeel
Secretary—Cynthia Ivy
Treasurer—Jimmy Pearson

The Student Association is composed of every student who pays the student activity fee during registration. The Association is bound together by its constitution and by-laws, and the authority vested in the Association and its officers is delegated by the university administration.

The Student Senate is the legislative body of the student government and meets weekly to dispose of the more important matters confronting the Student Association.

Executive powers are vested in the president of the SA, who is assisted by the vice-president, treasurer, secretary, and necessary appointed officers and chairmen. The President's Cabinet, made up of members designated by the SA President, serves in an advisory capacity to the president and other officers.

The Student Association Judicial Council is the student court at MSU and derives its powers from the Dean of Student Affairs. The members and chairman of the Council are appointed by the SA President with the approval of the Student Senate. Student disciplinary cases are heard by the Council, which then renders a verdict and recommends a mode of correctional action to the Dean of Men. Women student violators are tried by the Associated Women Students Judicial Council.

One of the more important functions of the Student Association is to provide a wide range of social functions which will be of benefit to a majority of the students. The President of the Student Association appoints a social chairman to plan and carry out with the social committee the series of SA-sponsored programs and social functions. Such events as dances, concerts, hootenannies, and forums are usually included in the calendar.

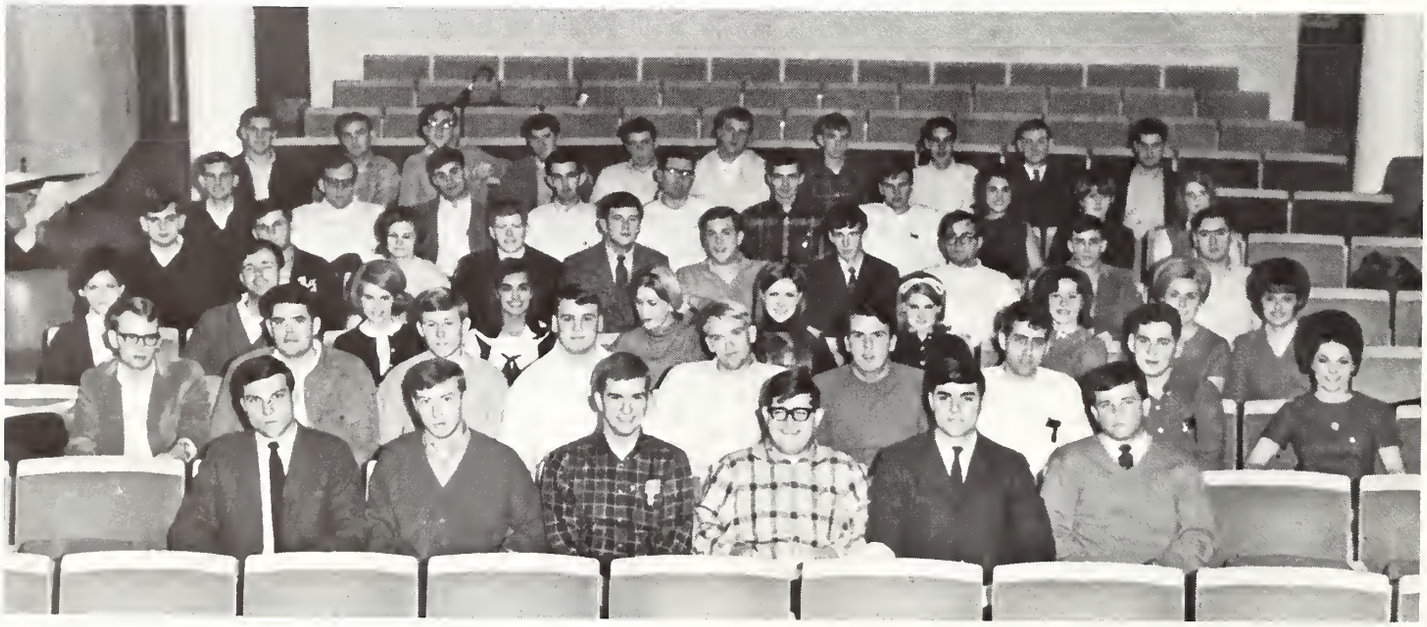

First row (l to r): McNeel, Lee, Norton, McCrillis, Jordon, Rodgers. *Second row:* Love, Pearson, Nesbitt, Pepper, Thames, Null, Aycock, Audry, Barry. *Third row:* Nosser, Scales, Flewellen, McEwen, Dooley, DeMoville, Valentine, Boone, Ivy, Wiley. *Fourth row:* Allen, Farrell, Grey, Pearson, Black, Shackelford, Hood, Clark, Hatchett, Sheffield. *Fifth row:* Hillman, Nelson, Thomas, Gewin, Noblin, Mills, Dahl, Holloman, Wigley, Weeks. *Sixth row:* Hubbard, Rice, Reeves, Ross, Hailey, Corhern, Brumfield, Bradford, Scott, Greer.

Senate Officers

L to r: Jerry Lee, Parliamentarian; Anthony Thomas, President Pro-Temp of Senate; Niles McNeel, Vice-President of SA, Chairman of Senate; Cynthia Ivy, Secretary of SA and Senate; Jim Pearson, Treasurer of SA; Chuck Jordon, President of SA.

President's Cabinet

Seated (l to r): Yvonne Phillips, Niles McNeel, Chuck Jordon, Cynthia Ivy, Jim Pearson, Larry Nesbit. *Standing (l to r):* Ken Clark, David Hatchett, George Carlson, Jerry Carlisle, James Sheffield, Steve Rue, Jim Pepper, David Speights, Scot Wendelsdorf, Mike Frascogna.

Judicial Council

Seated (l to r): Steve Black, Robert Tischer, J. Jones, Jane Powers, Secretary, George Calrson, Chairman. *Standing (l to r):* Scott Kimbrell, Jerry Lee, J. Summorford. *Not Pictured:* Morgan Whitfield.

Student National Education Association Prepares Students To Teach

OFFICERS

President—John Alexander
Vice-President—Suzanne Tant
Secretary—Patty Dickerson
Faculty Advisor and S.M.E.A. State Advisor—Mrs. Alice Burgoyne
S.M.E.A. State President—Christine Thomas

The Student NEA is the professional association for college and university students actively preparing to teach. It comes under the administration of the National Education Association's Commission on Teacher Education and Professional Standards. There are over 840 local chapters with over 72,000 members. Any student enrolled in a teacher education program may become a member. When a member, the student is also a member of the Mississippi Education Association and the National Education Association with all the rights, privileges and responsibilities of Associate membership.

The purpose of the Student NEA is to provide the opportunities to members for: (a) Personal and Professional growth, (b) Development of leadership skills, (c) An understanding of the history, ethics, and programs of the NEA, (d) Participation in professional actives of local, state, and national levels.

The student association also derives additional professional experiences by holding their own conferences, conventions, and workshops; putting out their own publications; and carrying on various professional activities, including work with FTA Clubs.

The club, through the dissemination of information and through the promotion of higher standards of preparation, is bringing teacher's supply and demand into reasonable balance.

First row (L to R): Turner, Rochester, Cooper, Gewin, Carter, Steele, Eiserloh, Beers, White. *Second row (L to R):* Towell, Prevost, McBroom, Shumpert, Bass, Brown, Bourguard, Guice, Dunn, Jordan, Mills. *Third row (L to R):* Miles, Parks Chamberlain, Arthur, Leeds, McCaskill, Moulds, Lancaster, McAdams, Weilmunster. *Fourth row (L to R):* Novak, Parker, Henson, McCollum, Johnson, Cresswell, Gammel, Haskins, Linskey.

Tau Beta Pi Highest Engineering Honor

OFFICERS

President—W. Glenn Steele
Vice-President—James Cooper
Recording Secretary—Robert E. Gewin
Corresponding Secretary—Ernest A. Carter
Cataloger—Ben F. Ogletree

Tau Beta Pi, National Engineering Honor Society, was founded at Lehigh University in 1885 by Dr. Edward Higginson Williams, Jr. to mark in a fitting manner those who have conferred honor upon their Alma Mater by distinguished scholarship and exemplary character as undergraduates in engineering or by their attainments as alumni in the field of engineering, and to foster a spirit of liberal culture in the engineering college of America.

In 1928 the Mississippi Alpha Chapter of Tau Beta Pi was established on the State campus. Mississippi Alpha, in the fall and spring of each year, extends membership to those men who have fulfilled the requirements as set forth by Dr. Williams. The goal of every engineering student is to meet the requirements of Tau Beta Pi, for not only is this the highest undergraduate engineering honor he can receive, but it affords him fellowship and the opportunity to be of service to the College of Engineering.

Ranking among the top four of the one hundred twenty-four chapters represented at the 1967 National Convention, the Mississippi Alpha Chapter received an Honorable Mention in the Outstanding Chapter Award Competition. This year Tau Beta Pi is initiating an Undergraduate Research Program for the purpose of providing undergraduate engineers an opportunity to conduct individual, independent research.

Theta Tau Furthers Engineering Through Social and Professional Development

Theta Tau, founded at the University of Minnesota on October 15, 1904, is a professional engineering fraternity. The purpose of the fraternity is to develop and maintain a high standard of professional interest among its members and to unite them in a strong bond of fraternal fellowship. Kappa Beta Chapter was installed at Mississippi State on November 21, 1964. Since then its goal has been to further engineering through professional development, and the engineer through social and fraternal development.

Kappa Beta Chapter's annual projects are: providing guides for campus visitors on Engineers Day, sponsoring and lending assistance to the American Red Cross Bloodmobile: co-sponsoring computer lessons for engineering students.

Seven Theta Tau's serve this year in the College of Engineering. Fourteen brothers are members of Tau Beta Pi, and Brothers Cooper, Gewin, McCollum, and Mills have been chosen for "Who's Who in American Colleges and Universities."

Kappa Beta Chapter is rapidly outgrowing the present chapter house, and a housing corporation has been formed to provide a new home for Theta Tau.

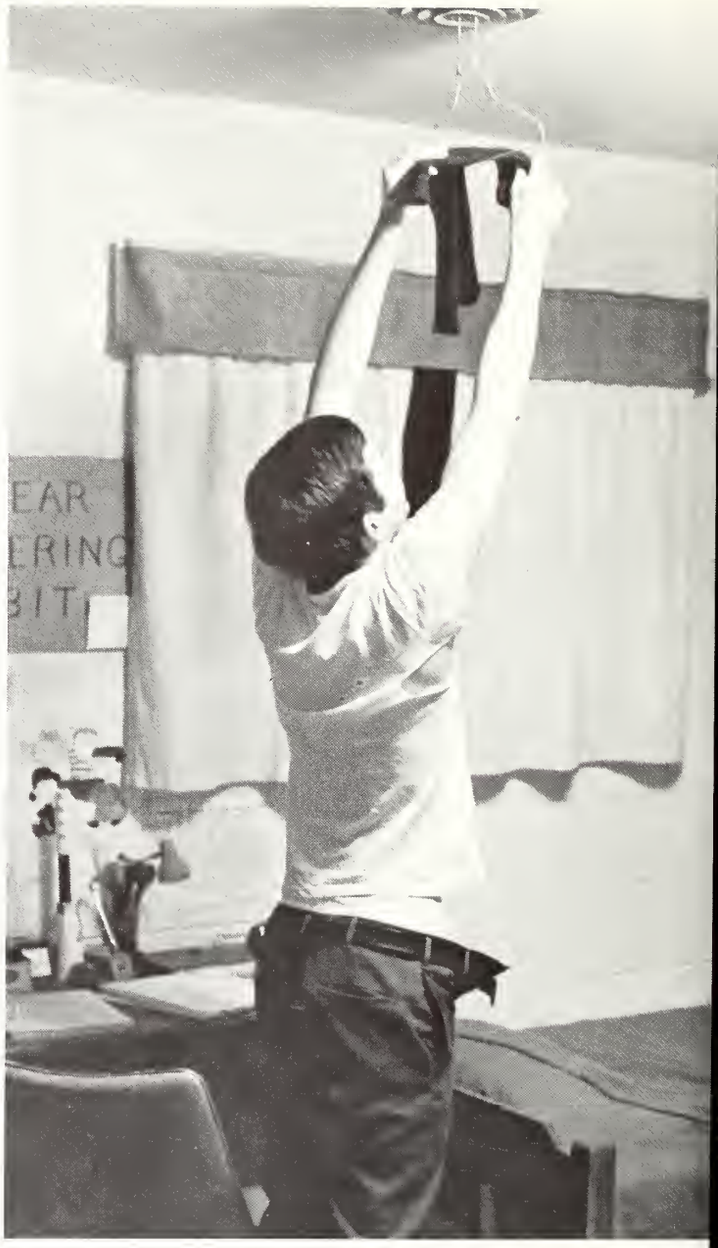

"Sock it to me baby!"

OFFICERS

Regent—Tom Dahl
Vice-Regent—Dale Steen
Secretary—Fred Shearin
Scribe—David Guice
Treasurer—James Cooper

Theta Tau House.

Theta Tau

Claude Allbritton
Everette Beers
Thomas Butera
Fred Carl
Richard Carlson
James Carr

Leon Carter
Johnny Cavin
Alvin Conn Jr.
Harmon Connell
David Conrad
James Cooper

D. A. Crouch
Thomas Dahl
William Dow
Larry Faust
Robert Field
John Floyd

Robert Gewin
J. C. Goldman Jr.
David Guice
Harold Hall
James Hare
Jeffrey Herron

Richard Holliday
William Howard
Johnnie Hull
Michael Humphreys
James Lancaster
Robert Lippincott

William McBroom
Ronald McClendow
Billy Magee
Ronnie Martin
Webster Mills
William Moore

John Noblin
Robert Novak Jr.
Ben Ogletree
Thomas Parker
Reuben Pitts
Ronald Robinson

Johnny Ross
Nowell Rush
Frederick Shearin
Dale Steen
Don Stuart
Robert Tischer

Blaine Totty Jr.
Jimmy Vickery
David Wier

Theta Tau

Nancy Wiley
Sweetheart

Engineers shake a leg.

Kappa Beta takes all awards at Regional Convention.

YMCA Cabinet Leads the "Y"

The YMCA is a membership organization through which students gain religious and intellectual growth. A number of forums were sponsored by the YMCA this year ranging from academic freedom to politics and theology. Other projects for the YMCA this year included monthly publication, SYNTHESIS, highlighting the best pro and con arguments of the issues of our day, and a study of English professors to determine guidelines for improvement and to underscore praiseworthy attributes. A drive to aid faltering Starkville students in elementary and high school to improve academic ability was also continued. There were weekly luncheon groups which met for different purposes. The Student-Faculty luncheon promoted a closer relationship between the two while the Freshman through Senior Clubs provided a social hour as well as speakers.

OFFICERS

President—Scott Wendelsdorf
Vice President—Johnny Barnes
Secretary—Debbie Davis
Treasurer—Nancy Manning
Director—James Landrum

First row (l to r): Sam Love, Susan Eiland, Debbie Davis, Margaret Weeks, Lowell Hine, Ralph Tucker. *Second row (l to r):* James Landrum, Johnny Barnes, Clyde Lewis, Frank Whittington, Scott Wendelsdorf. *Not pictured:* Nancy Manning, Susan Brumfield, Archie McKee.

NANCY BETTERSWORTH—*Social Committee*

TRIP BARNES—*Entertainment*

RAY MOSLEY—*Recreational Committee*

CHARLES DUNN—*Special Events*

BUDDY HARDY—*Fine Arts Committee*

DANNIE COMPTON—*Public Relations Committee*

DOT TEMPLETON—*Secretarial Committee*

LARRY NESBIT—*Student Program Director*

CHARLES HOOKER—*Lectures and Forum Committee*

Union Program Council

CHOIR MEMBERS

Adams, Mary
Adams, Peggie
Anderson, David
Applegate, Sharon
Armstrong, Marjorie
Basden, Dennis
Beale, Jane
Bennett, Judye
Bickham, Laurie
Bornman, Jim
Brantley, Carolyn
Brassel, Thomas
Brown, Windy
Campbell, Barbara
Cannon, Ronald
Commander, Patsy
Commander, Sue
Davis, Benny
Deshler, Virgil
Dollahite, Janice
Evans, Bob
Galey, Bill
Gant, Nila
Glover, Sharon
Glover, Susan
Hartfield, Bruce
Hatcher, Warren
Henley, Kris
Holland, Susan
Keel, Lionel
King, Alvin
Looney, Bill
McCrillis, Jeanne
McMaster, Suzanne
McMinn, Joyce
McPherson, Mike
Marlow, Becky
Melott, Susie
Moore, Elizabeth
Morgan, Jerry
Murphree, Marsha
Padilla, Paul
Palmer, Toby
Peterman, Herbert
Poole, Debbie
Porter, Rose Mary
Puckett, Wade
Richardson, Louise
Rosser, Sharon
Sandifer, Mickie
Shattuck, John
Skelton, Ruth
Smira, Bob
Smith, Patsy
Tatum, Melanie
Taylor, Billy
Taylor, Shirley
Thompson, Ralph
Thompson, Truman
Thornton, Gerald
Townsend, Jeannine
Walton, Sid
Washburn, Linda
Webb, David
Webb, Joe
Webb, Judy
Wiygul, Brenda
Zeigler, John

University Choir Sings Every Day

OFFICERS

President—Bob Evans
Vice President—Mike McPherson
Secretary—Sharon Applegate
Director—Jerry D. Williams
Accompanist—Shirley Taylor

The University Choir is open to students from all undergraduate and graduate departments of the University. The purpose of the organization is to make music participation an integral part of the life of the student. The Choir is composed of about 100 vocalists from the student body and makes frequent public appearances both on and off the campus.

Left to right: Cathy Hawkins, Kirk Thompson, Anne Brooks, Jerry Morgan, Susie Mellott, Bob Shepard, Brenda Wiygul, Rose Mary Porter, Susan Glover, Ralph Thompson, Patsy Smith, Bob Evans, Louise Richardson, Bob Taylor, Shirley Taylor.

University Madrigal Singers Is Select Group

The University Madrigal Singers is a small choral group selected by audition. These auditions are open to all students of the University. This group is designed to provide participants with opportunities to perform popular and standard madrigal literature on and off campus.

Wesley Foundation

This has been one of the most satisfying years Wesley Foundation has experienced in its program and activities. The program sprang from the frustrations of a vague goal and purpose which produced apathy among the students. In conversations, we discovered Wesley Foundation was at precisely the same point. After much conversation and amid great anxiety, we started this year with one goal in mind; to use the team approach and the acquired skills of the students in meeting some of the needs within the community and campus. We have tried to approach these needs with a sense of mission and have visualized ourselves as servants.

We have reorganized into small teams of students and faculty. Our teams have the following characteristics: 1. They are disciplined groups. Each person is asked to sign a covenant card which pledges two hours of ministry, one hour of group or team study plus preparation, one period of corporate worship, and a financial pledge each week. 2. They are ministering groups. Areas of need in the community and campus have been selected and each person spends two hours per week working in this area. 3. They are studying groups. Each team meets weekly for study both in the area of the Bible and theology and in its area of ministry. 4. They are worshipping groups. The entire fellowship meets weekly for corporate worship.

We feel that this approach has given integrity to our program. We hope that those who participate and those who observe our style of life will see the church in action.

Methodist Student Center.

First row: Diane Ashford; Jean Nosser; Nancy Hartley; Sarah Russel; Suzanne Ferguson; Georgia Swayze; Pat Hearn, President; Liz Kinerd; Mary Mackey. *Second row:* Donnie Brown; Kent Welch; Hank Laird; Glenn Ware; Rick Midbo; Charlie Sanders; Gene Menasco; Keith Laird, Vice-President; John Wallenburg; Kevin Midbo; Ed Curtis, Director; John Porter.

Wesley Foundation — Westminster Fellowship Working and Studying Together:

Special education project.

Day care center.

Study group.

Happy house.

Classes

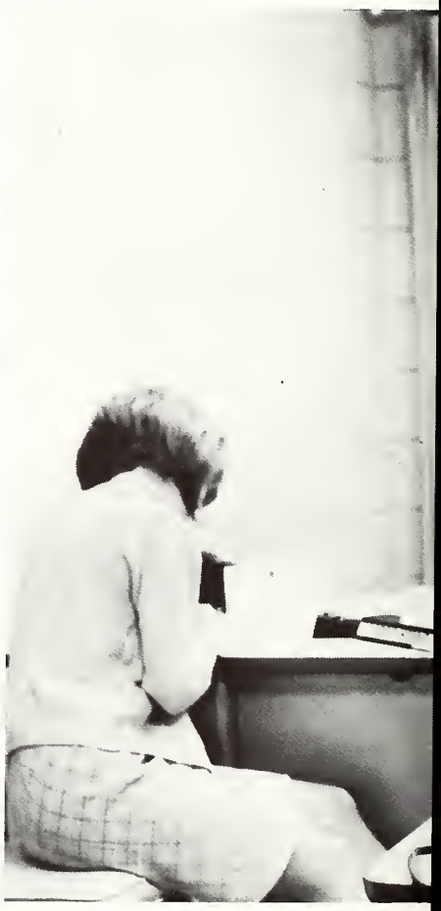

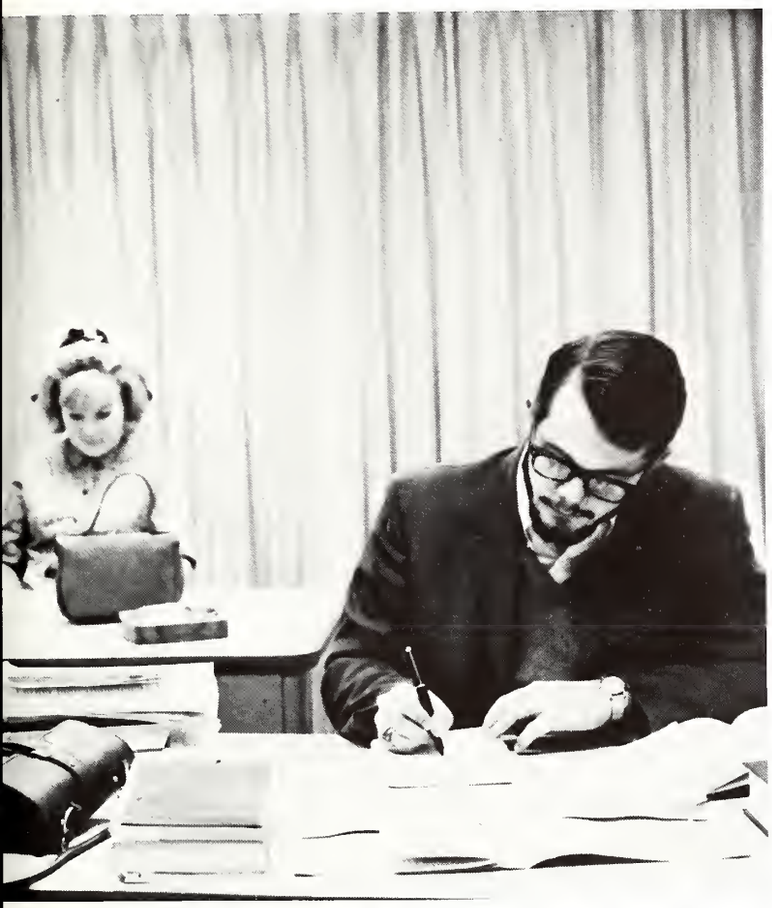

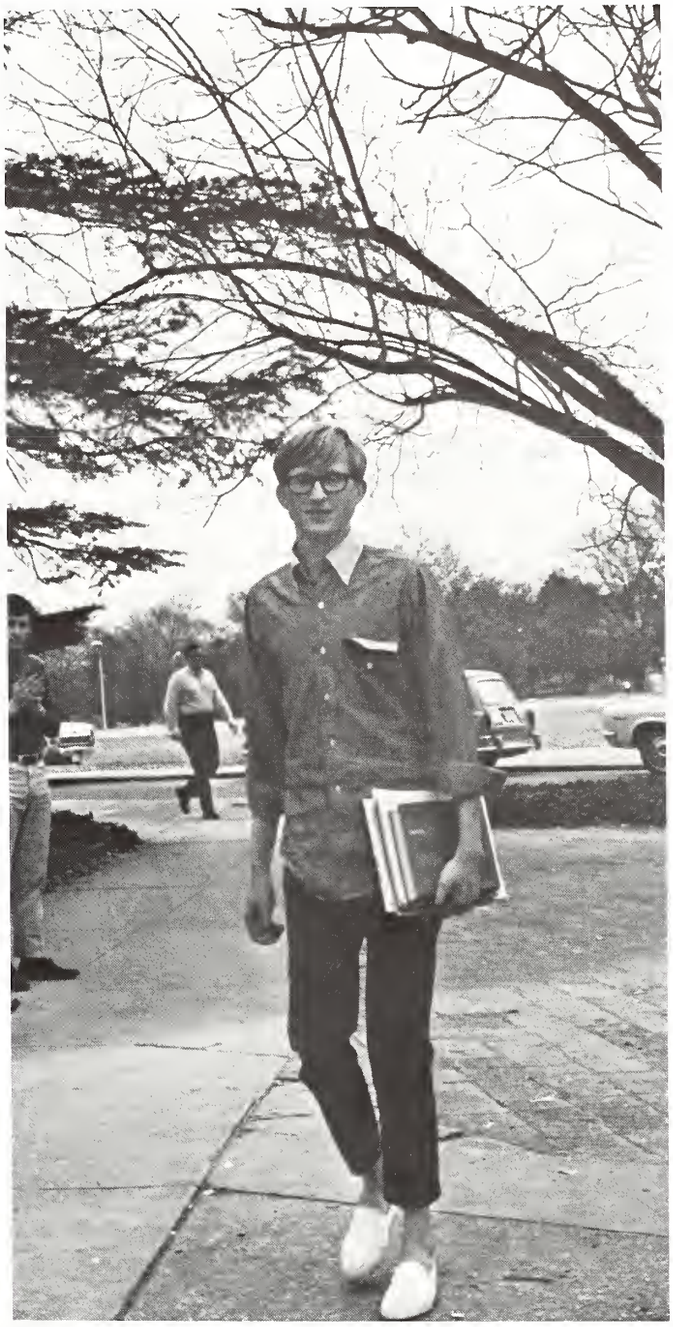

Graduates

ABBASI, M. Najabatah, Hyderabad, India
AHMED, Aliuddin, Hyderabad,
AHSAN, S. Abulfareed, India
ANDING, Warren, Jackson, Miss.
ARNOULT, Joseph F., New Orleans, La.

AWAD, Toson M., Cairo, Egypt U.A.R.
AYCOCK, Harold Shepherd, Hickory, Miss.
BAILEY, David A., Forest, Miss.
BAILEY, JoAnn Parkman, Forest, Miss.
BAKER, Milton Murray, Birmingham, Ala.

BARNES, Jimmie F., Clarksdale, Miss.
BARRON, Ottis L., McComb, Miss.
BARRON, Rhelda W., McComb, Miss.
BATES, George T., Church Hill, Miss.
BELL, George Donald, Vernon, Ala.

BELL, Jimmy L., Indianola, Miss.
BENNETT, Larry D., Kokomo, Miss.
BERGE, Dieter Paul, Greenville, Miss.
BHARMAL, Hatim A., India
BILLUPS, Tom Keener, Grenada, Miss.

BISHNOL, Udai Ram, India
BLASINGAME, Donald J., Morgan City, Miss.
BOX, Page, Columbus, Miss.
BRANNING, Thomas, Moorhead, Miss.
BRANTLEY, Forrest G., Jackson, Miss.

BROWN, Donald E., Petal, Miss.
BROWN, Fred N. Jr., Ethel, Miss.
BROWN, Stephen W., Shreveport, La.
BUTLER, Joe W., Wesson, Miss.
CAMERON, William Mack, Laurel, Miss.

CHAMKRACHANG, Prasert, Thailand
CHAPMAN, Robert Wayne, Newton, Miss.
CHAVES, Doris E., Starkville, Miss.
CLARK, Kenneth M., Huntsville, Ala.
COBB, Ty Alvis, Ackerman, Miss.

COLLINSON, Newton B., Greenwood, Miss.
CORCORAN, Michael Edward, New Orleans, La.
CORRERO, Paul J., Greenwood, Miss.
COVINGTON, Christine Vianna, Goodman, Miss.
COX, Adair Lyon Jr., Columbus, Miss.

CRAMLET, John B., Elkhart Lake, Wis.
CRESS, Elizabeth R., Hattiesburg, Miss.
DALAL, Anilkant T., India
DALMIA, Suresh C., India
DAVIS, John Evan, Meridian, Miss.

Graduates

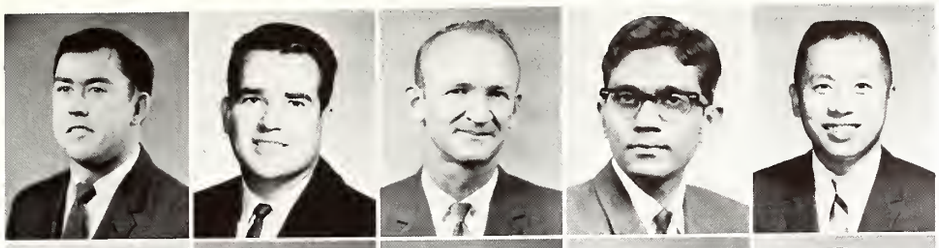

DAVIS, Michael E., Amory, Miss.
DAVIS, Perry Willim, Huntsville, Ala.
DAVIS, Robert G., Greenville, Miss.
DAWOOD, Mohamed, Hyderabad, India
DAY, Peir Shing, Taiwan

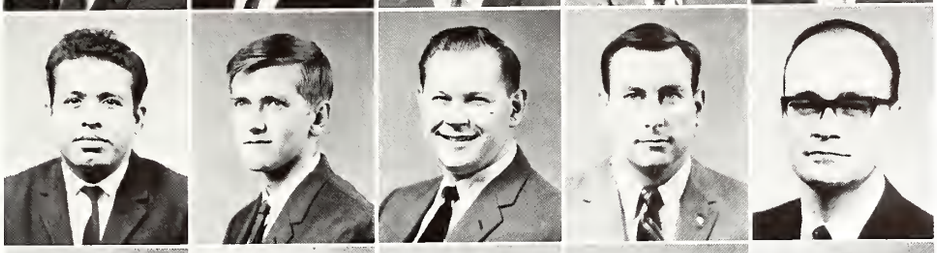

DEHLVI, M. Kamil, Pakistan
DENNY, Fred I., New York, New York
DERRENGER, Bradie C., Hattiesburg, Miss.
DODSON, Don N., Starkville, Miss.
DOUTHIT, James C., Murfreesboro, Tenn.

DUBAL, V. L., Gujarat, India
EHLE, John Jr., New Orleans, La.
EMBRY, John S., Weir, Miss.
ETHRIDGE, Richard C., Decatur, Miss.
FORD, W. Kent, Philadelphia, Miss.

GARVIN, Bobby S., Greenville, Miss.
GHANEEI, Mahmoud, Brujerd, Iran
GILL, Nirmal Singh, Jullundur, India
GRAY, Calvin H., Scott, Miss.
GRAVES, David Ray, Calhoun, La.

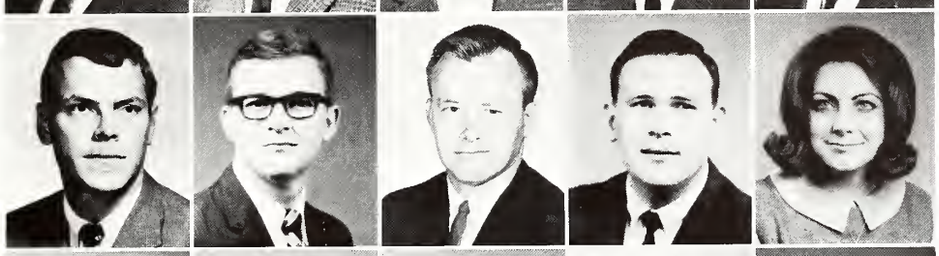

GREER, Gerald Meeks, Lexington, Miss.
HARMON, Atlee O., Morton, Miss.
HARRIS, Joseph P., Decatur, Miss.
HATCHER, Milton W., Walnut Ridge, Ark.
HEARN, Patricia Adelle, Vicksburg, Miss.

HEARD, Richard F., Tupelo, Miss.
HOLLEMAN, Jackie M., Kilmichael, Miss.
HOLLIS, Joseph Earl, Panama City, Fla.
HOOKER, Phillip Aron, West Point, Miss.
HOROWITZ, Michael C., Biloxi, Miss.

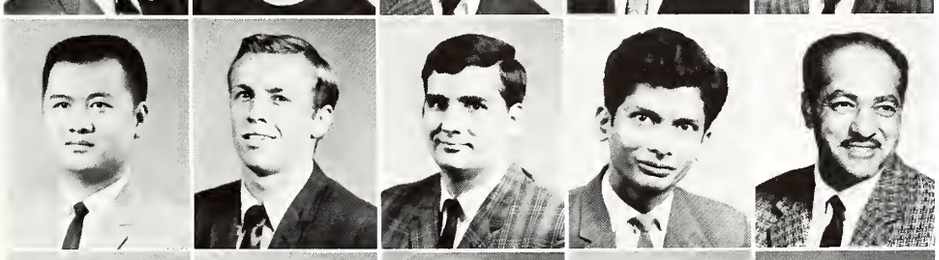

HUANG, Chuen-Shan, Limpien, Taiwan
HUNT, Donald Ray, Laurel, Miss.
HUNT, Gaines, Pleasant View, Tenn.
HUSSAIN, Sajtad, Hyderabad, India
IBRAHIM, Tawfik Ismail, Cairo — U.A.R.

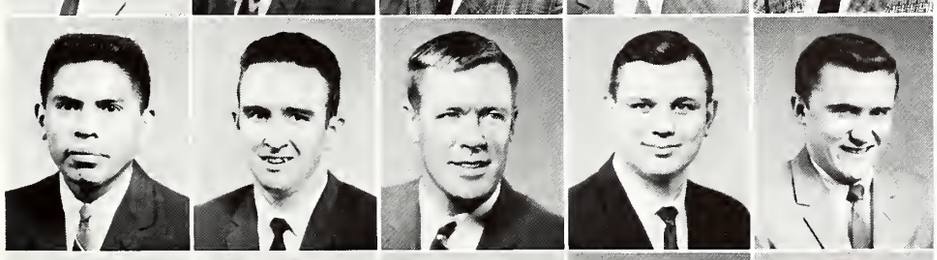

ISAAC, Calvin J., Philadelphia, Miss.
IVY, Richard D., Vance, Miss.
JOHNSON, Froman Bruce, Ozark, Ala.
JOHNSON, Harvey Davis, Greenwood, Miss.
JONES, Roger Perry, Mize, Miss.

KARKHANIS, Vijaykumar J., Bombay, India
KARNIK, Ashok P., Bombay, India
KHAN, Ali Yar, India
KHAN, Mir Akbar Ali, India
KHOWSUDHI, Wanna, Bangkok, Thailand

Graduates

KIIHL, Romeu A., Brazil
KINCADE, Robert, Moorhead, Miss.
KULKARNI, Prakash G., India
KYEMMERLE, Barvon Fred, Pleasantville, N.J.
LANGE, Jean, Mobile, Ala.

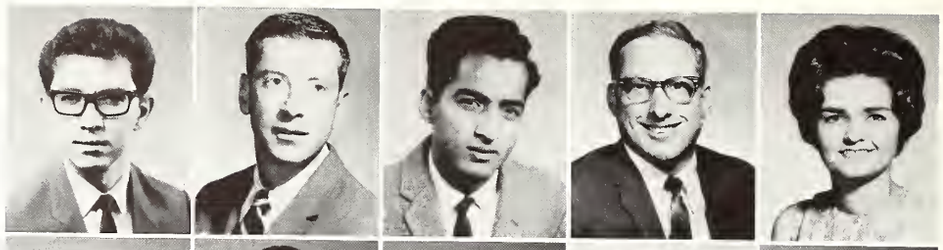

LAUDERDALE, John L., Madison, Miss.
LAWSON, James Smith Jr., Jackson, Miss.
LOFTON, James Hilton, Bogue Chitto, La.
LONDONO, Ruby, Bogota, Colombia
LOVETTE, George H., Pascagoula, Miss.

LUNCEFORD, Audrey Kathleen, Greenville, Miss.
MABRY, Raymond, Lake, Miss.
MALONE, Bobby, Jackson, Miss.
MARTIN, Anna Maria, Brandon, Miss.
MATTHEWS, John R. Jr., Gulfport, Miss.

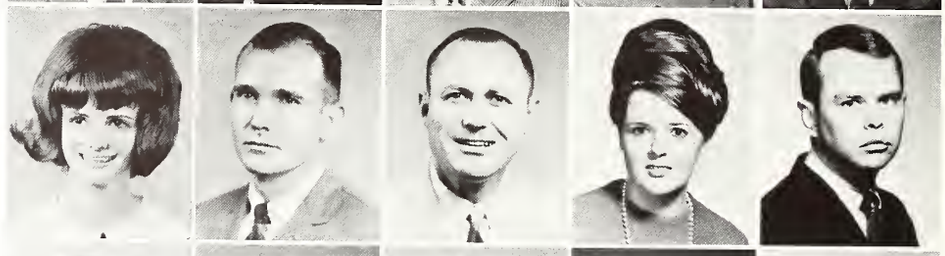

McCLELLAN, Robert L., Greenville, Miss.
McDANIEL, William H. Jr., San Angelo, Texas
McPHAIL, Billy Kendall, Carthage, Miss.
MIDDLEBROOKS, J. A., Jackson, Miss.
MITCHELL, Travil H., Belmont, Miss.

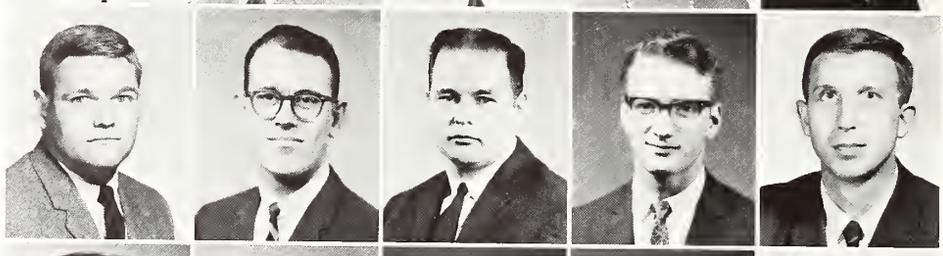

MITCHELL, Twlia Thora, Ellisville, Miss.
MONTGOMERY, Jane, Meridian, Miss.
MOOREHEAD, Nona Faye, D'Lo, Miss.
MULAY, Suryakant, Poona, India
MULLINS, Daniel E., Nettleton, Miss.

MURPHY, William Carroll, Petal, Miss.
NANGIA, Suresh K., India
NAQVI, Nusrat Zamin, Hyderabad, India
NAQVI, Syed Mohammad, Karachi, India
NEAL, Robert C., Starkville, Miss.

NEELY, Samuel Wayne, Shannon, Miss.
NEWMAN, James C., Valley Park, Miss.
NEWTON, Richard Evans, Hatley, Miss.
NEWMAN, Patricia W., Vicksburg, Miss.
NICHOLSON, Linda, Booneville, Miss.

NIM, Dal Chand, New Delhi, India
OWENS, Judy L., Corinth, Miss.
OWENS, Thad O. Jr., Brookhaven, Miss.
PALMER, James Melvin, Macon, Georgia
PAINTER, Larry Jacob, Palmyra, Pa.

PARDUE, Anne, Booneville, Miss.
PATEL, N. J., India
PATEL, Ramji, Bhayali, India
PATEL, V. U., England
PATTON, George S., Bruce, Miss.

Graduates

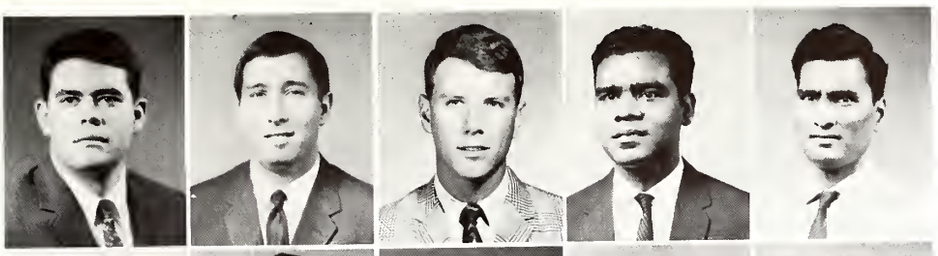

PEARSON, Roy F., Jackson, Miss.
POSEY, James G., Hammond, La.
PRATT, Stanley W., Inverness, Miss.
RAHMAN, Md. Habibur, Mymensingh, Pakistan
RAO, Mikkilineni M., Kotgie, India

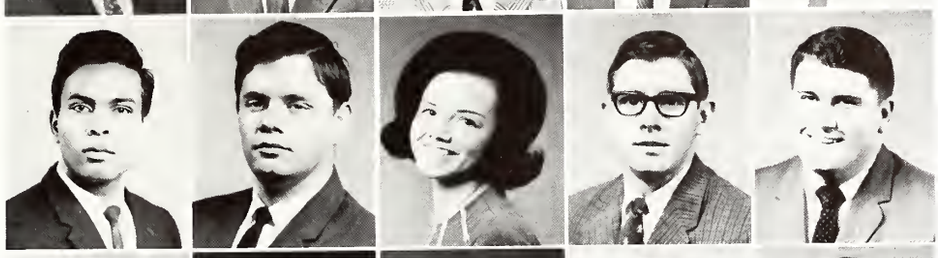

REDDY, Tota J., India
REESE, Ronald E., West Point, Miss.
RIDINGS, Frederica S., Ola, Ark.
RISHER, Charles, Meridian, Miss.
ROBERTS, J. L. Jr., Pontotoc, Miss.

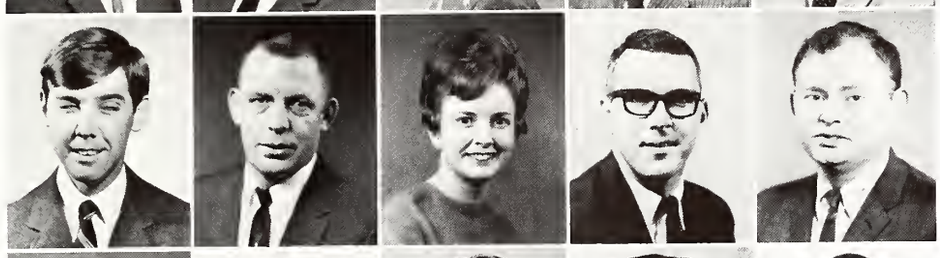

ROGERS, Fred L., Natchez, Miss.
ROLLINS, Donald P., Meadville, Miss.
RUSHING, Carole Lynn, Crosby, Miss.
RUSHING, Kyle Wayne, Russellville, Ky.
SIMMONS, Charles E., Jackson, Miss.

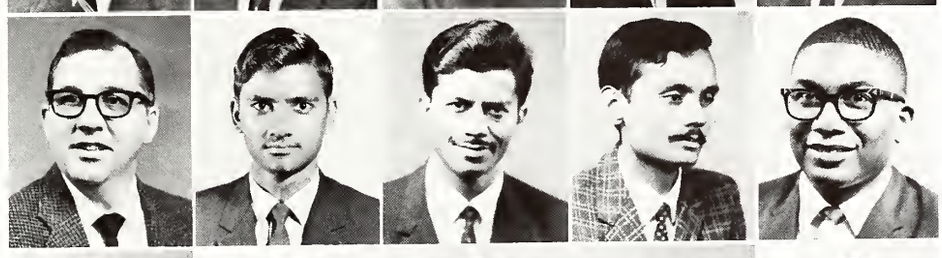

SIMMONS, Thomas Roger, Starkville, Miss.
SINGH, Laxman, India
SINGH, Rajendra, India
SINGH, Ramendra, Delhi, India
SMITH, Donald, Ofahoma, Miss.

SMITH, Gary V., Lucedale, Miss.
SMITH, Jimmy "Jet", Meridian, Miss.
SMITH, Ronald Everett, Gulfport, Miss.
SQUIRES, James Norman, Kosciusko, Miss.
STEELE, Charles E., Meridian, Miss.

SUBBA, Rao, Guntur, India
SUMMERFORD, Charles R., Hot Springs, Ark.
SUMRALL, Noel E. Jr., Columbus, Miss.
THOMAS, Randall Lloyd, Summit, Miss.
TINDOLL, Avalon, Vaiden, Miss.

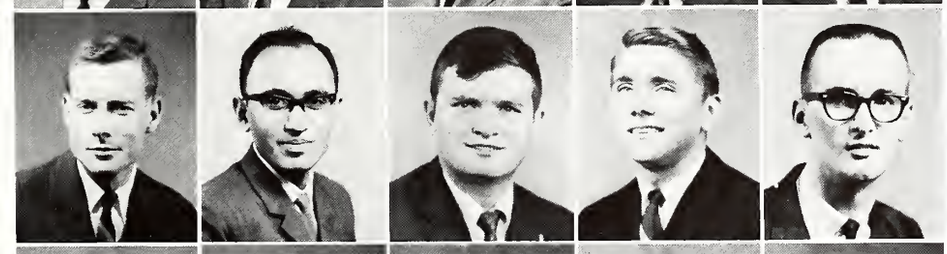

TORREY, Victor H., Vicksburg, Miss.
VAGHELA, D. B., Jetpur, India
VICK, Henry G., Meridian, Miss.
WALKER, Robert Higdon Jr., Jackson, Miss.
WALKER, William Warren, Hammond, La.

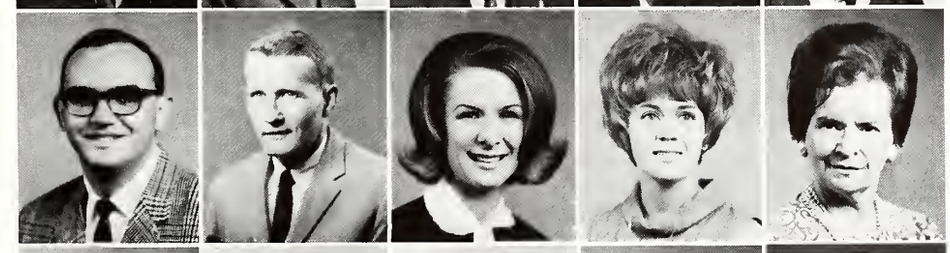

WALTERS, Vernon Larry, Vlrmson, S. C.
WESTBROOK, John R. Jr., Egypt, Miss.
WHITTINGTON, Susan E., Starkville, Miss.
WIGLEY, Gloria A., Clarksdale, Miss.
WILKINS, Lorraine H., Bunkie, La.

WILLIAMS, Joseph L., Starkville, Miss.
WILKINS, Richard B., Clarksdale, Miss.
WINDHAM, Larry Lane, Grenada, Miss.
WILSON, Jimmy Allen, Indianola, Miss.
WILSON, William Claybern, Ocean Springs, Miss.

SENIOR CLASS OFFICERS:

President
Jim Hitt
Vice President
Chet Holloman
Secretary
Nancy Wiley
Treasurer
Sandra Nabors

Seniors

ALLISON, Lawrence E., Jr., New Iberia, La., *Bu.*, Alpha Tau Omega, Pi Sigma Epsilon, Alpha Sigma Pi
ABERNATHY, Tom S., McComb, *Ed.*
ADAMS, Frances, Hughes, Ark., *Ed.*, Bu. Ed. Club, Alpha Delta Pi, SEA
ADAMS, Wm. Anthony, Ethel, *Bu.*, Accounting Club, Beta Alpha Psi
AINSWORTH, Warren B., Jackson, *Bu.*, Alpha Tau Omega, Pi Sigma Epsilon, Delta Sigma Pi, SAM

ALDERMAN, Stephen W., Jackson, *Bu.*, Circle K, SAM
ALDRIDGE, James A., New Albany, *Ed.*, AIAA, MIAA, IED Club
ALEWINE, Ralph W. III, Jackson, *A&S*, Phi Kappa Tau, AIP, Phi Eta Sigma, Alpha Phi Omega, Arnold Air Society
ALEXANDER, David B., Gulfport, *Bu.*
ALEXANDER, Jackie L., Bentonia, *Ag.*, Ag. Tech. Club

ALEXANDER, John T., Biloxi, *Ed.*, College of Education Treasurer, Student Senate, Ind. Ed. Club, Circle K, Alpha Phi Omega, SEA, Acacia, Foreign Student Advisory Committee, Iota Lambda Sigma, MIAA, AIAA, AVA, MVA, NEA, MAH, PER, Dean's Cabinet of College of Ed., Physical Ed. Club, Student Senate, Who's Who in American Colleges and Universities
ALEXANDER, Ruth A., Corinth, *Ed.*, Phi Beta Lambda, Pi Omega Pi, Kappa Delta Pi, BSU
ALFORD, James Allen, Forest, *Eng.*, IEEE
ALLEN, Earl B., Jr., Shaw, *B&I*
ALLEN, Martha Nell, Philadelphia, *Ed.*, NCTE, NEA, SEA, Kappa Delta Pi, ZTA

ALLEN, Michael W., Philadelphia, *A&S*, Lambda Chi Alpha, Maroon Band
ALLEN, Rebecca C., Greenwood, *A&S*, Chi Omega, Panhellenic Council, BSU, Dorm Council, Student Senate
ANDERSON, Dian, Starkville, *Ed.*, BSU, Student MEA
ANDERSON, John C., Ocean Springs, *EE.*, IEEE
ANDERSON, Lee C., Gulfport, *Ed.*, ROTC

ANDERSON, Robert E., Canton, *En.*, Gulf Coast Tech. Inst.
ANDERSON, Thomas C., Cloverport, Tenn., *Ag.*, ODK, Blue Key, Sigma Chi, AZ, Elder Statesman, Who's Who
ANGLE, Fredrick E., Amory, *Bu.*, Beta Alpha Psi, Alpha Kappa Psi, Acc. Club, Phi Beta Lambda
ANTHONY, W. Stanley, Leland, *En.*, FH., AE Club
ANTONIEL, John Thomas, Natchez, *Bu.*, Acc. Club

Seniors

ARINDER, William P., Morton, *Ag.*, Farmhouse
ARMSTRONG, Jimmy A., Booneville, *B&I*
ARMSTRONG, Leon, Meridian, *A&S*
ARMSTRONG, Richard Meridian, *Bu.*
ARTHUR, James Kerry, Vicksburg, *Eng.*, ASCE

ASHLEY, Billy Terry, Raleigh, *Ag.*, AZ, BSU
ATNIP, Johnny M., Columbus, *Ed.*, Phi Kappa Phi, Arnold Air Society, NEA, MEA, ROTC
AUSTIN, Jesse W., Forest, *A&S*, SAE, Phi Kappa Phi, AED, TRI-O
AUSTIN, Raymond A., Crowder, *Ag.*
AUTRY, Lanny L., Hickory Flat, *Forestry*, Delta Pi Delta, Alpha Zeta, Forestry Club.

AUVAL, Danny James, Biloxi, *Aero En.*, AIAA
AVERY, K. C., Jr., Purvis, Miss., *AE.*, ASAE
AYCOCK, James Clyde, Rosedale, *Aero Eng.*, Blue Knights, AIAA
AZORDEGAN, Shahla, Iran, *B&I*
BAGWELL, Myron E., Cleveland, *Eng.*, Maroon Bank, ASME, MSPE

BAILEY, Benjamin F., Panama City, Fla., *B&I*, Acc. Club
BAILEY, George A., Memphis, Tenn., *Ed.*, Ind. Ed. Club
BAKER, Albert Ira, Morton, *Eng.*
BAKER, Robert Morris, Meridian, *Ed.*, Ind. Ed. Club
BAKER, William Bertram, Vicksburg, *Ed.*, Acacia, Ind. Ed. Club

BALL, Floyd J., Laurel, *Eng.*, IDC, MSPE, IEEE
BARHAM, Jack Banks, McComb, *IED*
BARHAM, Jimmy W., Meridian, *Bus.*, Kappa Alpha
BARHAM, Rachel Ann, Starkville, *Ed.*, BSU
BARNES, Aaron, Grenada, *A&S*

BARNES, Harris H., III, Clarksdale, *A&S*, Sigma Alpha Epsilon
BARNES, Johnny, Grenada, *A&S*
BARNES, Rex Eugene, Valley Head, Ala., *Ag.*
BARRETT, Mary Ellen, Brandon, *Ed.*, BSU, Phi Beta Lambda
BASS, Edward J., Columbia, *Eng.*, SAE, Tau Beta Pi, AIAA, Phi Eta Sigma, Student Senate, Who's Who

BASSETT, James Richard, Natchez, *Ed.*
BAUGHMAN, Stephen J., Columbia, *Ed.*, Newman Club, IED, MSU Skydivers
BAXTER, Hiran G., Bay St. Louis, *Eng.*
BAZOR, Colon Fred Jr., Clara, *Forestry*, Forestry Club
BEARD, Travis L., New Albany, *Ed.*, PE Club

BECKETT, William G., Bruce, *Bus.*
BEELAND, Walter A., Forest, *Bu.*, Alpha Tau Omega
BEERS, Everette T., Yazoo City, *Eng.*, ATO, ODK, Blue Key, Scabbard & Blade, Blade Drill Team, Elderstatesmen, Theta Tau, En. Council, Student Senate, Tau Beta Pi, Eta Kappa Nu
BEESON, Jerr L., Moss Point, *Mech, Eng.*
BELK, Jimmy A., Greenwood, *Bus.*, SAM

BELL, Joe L., Love, *Ag.*
BELL, Patricia D., Starkville, *Ed.*
BELL, Richard Keith, Biloxi, *A&S*, Pre Law Club
BELL, William Claude, Starkville, *B&I*, Data Processing Management Assoc.
BENHALIMA, Hamid, Moroco, *Ag.*, International Club

Seniors

BENNETT, Mary A., Carrollton, *Ed.*
BENNETT, Robert H., Starkville, *A&S,* Scabbard & Blade, Sigma Chi, Cadet Assoc.
BERNARD, Bob, Clarksdale, *Eng.*
BERRY, Audie C., Vernon Ala., *A&S*
BETHAY, Frankie Ann, Booneville, *Ed.*, Acc. Club, Pi Omega Pi, SEA, Hostess Club

BETHAY, Richard E., Macon, *Bus.*, KA, Acc. Club
BEVILL, Leonard, Greenwood, *B&I*
BIGHAM, Louie Lee, Tupelo, *B&I*
BILLON, Wayne E., New Orleans, La., *Ag.*, Block & Bridle
BILLUPS, Judy T., Grenada, *Ed.*

BINGHAM, John Q., Lansdale, Pa., *B&I*, SAM, Young Rep.
BISHOP, Brian Jeffrey, Laurel, *A&S*, Phi Eta Sigma, Circle K
BLACK, Harvey Hunt, Weir, *Forestry*
BLACKBURN, Cary Hugh, Ovett, *Ag.*
BLACKSTOCK, James M., Kosciusko, *Bus.*

BLACKWELL, Michael D., Memphis, Tenn., *Bus.*, SAE
BLAIR, Nancy Irene, Birmingham, Ala., *Ed.*, SEA, Young Demo., Dorm Council, ZTA
BLAKE, John D., Chunky, *Eng.*, IEEE
BLAYLOCK, Denny A., Jackson, *B&I*
BLUE, William E., Kosciusko, *Ed.*

BOLDEN, James W., Ripley, *Ed.*, Miss. State Assoc. for Health, P.E. & Recreation
BOLIN, Polly A., Shannon, *A&S*, Alpha Psi Omega, Blackfriar
BOLLINGER, Joe M., Citronelle, Ala., Pi Tau Sigma, Tau Beta Pi, ASME
BONDS, Margaret E., Newton, *Bank*, SEA, MENC, Westminster
BONEY, Samuel J., Sr., Biloxi, *Eng.*, ASME

BOOKER, Ronnie Pete, Tishomingo, *Ed.*
BOOZER, Jacky Roy, Amory, *B&I*, Wesley
BOSWELL, James W., Louisville, *P.E.*
BOUDREAUX, Bill Wayne, Biloxi, *Eng.*, ASME
BOURQUARD, Wm. S., Vicksburg, *Eng.*, Sigma Phi Epsilon, Arnold Air Society

BOWDEN, Calvin William, Gulfport, *Ag. Ed.*, FFA
BOWEN, Clifford J., Moorhead, *Ed.*
BOWEN, John H., Greenville, *A&S*, MSU Skydivers
BOWMAN, John P., Pelahatchie, *I.E.*, I.E. Club
BOX, David O., Coffeeville, *Eng.*, Sigma Alpha Epsilon, IEEE

BOYD, Bennie Clayton, McComb, *Elec. Eng.*
BOYD, Linda F., Tylertown, *Ed.*
BOYD, Mary Ann, Bedford, Texas, *Elem. Ed.*, Miss MSU 1966, ROTC Sponser, Board of Publications, BSU, Lyceum Committee
BOYD, Robert Charles, Gulfport, *EE*, IEEE
BRADSHAW, Lynn, Jackson, *Ag.*, Pike Kappa Alpha

BRANDON, Floyd Ray, Long Beach, *Bus.*
BRANTLEY, James D., Kosciusko, *Bus.*
BRASHER, John O., Jr., Oerma, *Eng.*, ASME
BRATTON, Gary G., Grenada, *B&I*, Delta Sigma Pi, Accounting Club
BRAY, Kenneth G., Bruce, *Eng.*, ASME, Scabbard and Blade

Seniors

BREAZEALE, Michael E., Laurel, *A&S*
BRETT, Charles Ray, Kosciusko, *Bus.*
BRISTER, Linda Lou, Lexington, *Bus. Ed.*
BRISTER, Walter M., Vaughan, *A&S*, Math Club
BRITT, Harold Ray, Walnut Grove, *B&I*

BROOKS, Anne, Sth, *Ed.*, Chi Omega, Student Senate, Deans Cabinet, Maroon Band, University Chorus, Cardinal Key (Treas.), Who's Who Madrigal Singers
BROOKS, Charles W., Jackson, *A&S*, Scabbard and Blade, IDC
BROOKS, Tommy B., Batesville, *Ed.*, Industrial Arts Club, NEA, MEA
BROOME, Malcolm Lewis, Hattiesburg, *Ag.*, Agronomy Club, Farmhouse
BROWDER, Dewey A., Clinton, Mo., *Bus.*, Alpha Kappa Psi

BROWN, Donnie Harold, Iuka, *L.A.*
BROWN, Joe Wayne, Ecru, *Gen. Bus.*
BROWN, Johnnie R., Fayette, *Bus.*
BROWN, Larry Ray, Louisville, *Ed.*, Ind. Education Club
BROWN, Marianna Ladner, Flora, *Ed.*

BRUCE, Linda M., Mathiston, *A&S*, Phi Kappa Phi, Alpha Lambda Delta
BRUMFIELD, Susan Leigh, San Antonio, Texas, *Ed.*, Zeta Tay Alpha, Reflector, Kappa Delta Pi, YMCA Cabinet, Bulldog Boosters
BRYAN, Faye S., Starkville, *Ed.*, Pi Omega Pi, Bus. Ed. Club, Future Teachers of Am.
BRYAN, Thomas Drayton, West Point, *Bu.*, Alpha Phi Omega
BRYANT, B. Franklin, Etta, *Ag.*, Ag. Econ.

BRYANT, James August, Starkville, *A&S*, Pre-Law Club, Wesley-Westminster
BRYANT, Nancy K., West Point, *Elem. Ed.*, SEA
BRYANT, Thomas Smith, Tupelo, *En.*, ASCE
BUCKNER, William F., Starkville, *Ed.*
BUFORD, Guy Eugene, Pickens, *Ag.*, FFA, BSU, Acacia

BUGG, Sidney Glenn, Iuka, *En.*
BULGER, Stanley L., Magee, *Bus.*, SAM, Tau Kappa Epsilon, Scabbard & Blade
BURDEN, Joseph William, Goodman, *Ed.*, P.E. Club
BURDINE, Birdie Gann, Houlka, *Bus.*
BURGE, Steven W., Picayune, *En.*, Tau Beta Pi, Pi Tau Sigma, ASME

BURGHEN, Raymond A., Haddon Heights, N.J., *A&S*
BURLESON, William D., Fulton, *IE*, Ind. En. Society
BURNS, James Kenneth, Marietta, *B&I*, Accounting Club
BURNS, Patrick Parnell, Natchez, *Bus.*, Lambda Chi Alpha, Alpha Kappa Phi, Beta Alpha Psi
BURNS, Tomma Ray, Forest, *Bus.*, Band, Phi Mu Alpha, Sinfonia, Pi Sigma Epsilon

BURNS, Walter W., Saltillo, *Ed.*, Phi Mu Alpha
BUSH, Albert J., III, Longview, *En.*, ASAE
BUSTER, Charles E., Jr., Coahoma, *Ed.*, Ind. Arts, IED Club, AIAA, MIAA, Band
BYRD, Rose Carolyn, Otica, *A&S*, Gamma Beta Phi, Scribes, Wesley
CAMBRON, Joel Davis, Prichard, Ala., *Bus.*

CAMPBELL, Fred M., Greenwood, *Bus & Ind.*
CALDWELL, M. Harriss, Pontotoc, *En.*, Phi Kappa Tau
CAMPBELL, John Monty, Mt. Olive, *A&S*
CAMPBELL, Joseph Edward, Claro, *Ed.*
CANTRELL, Charles E., Smithville, *Ag.*, Block and Bridle

Seniors

CARBALLO, Joe Frank, Gulfport, *Ag.*, Pre-Vet Club
CARISON, Richard W., Handsboro, *En.*, Theta Tau
CARMICAL, Ted, Dermott, Ark., Alpha Kappa Psi, Beta Alpha Psi
CARNATHAN, Jimmy V., Tupelo, *Ag.*
CARR, George R., Yazoo City, *Bus.*, Kappa Alpha

CARTER, Ernest Aubert, Magnolia, *El. En.*, Tau Beta Pi, Eta Kappa Nu, Phi Kappa Phi
CARTER, Wade A., Jr., Ripley, *Ag.*, Agronomy Club, Farmhouse, Alpha Zeta
CARLEY, John Jr., Yazoo City, *En.*, IEEE
CARISLE, Jerry D., Jackson, *Bus.*, Kappa Alpha, ODK, Blue Key, Phi Kappa Phi, Delta Sigma Phi, Elder Statesmen
CARTWRIGHT, James R., Booneville, *Ag.*, FFA

CASEY, James Marshall, Vardaman, *P.E.*
CASON, Joe Travis, Batesville, *Ed.*, IED
CATES, John S., Springfield, Ill., *B&I*, Phi Kappa Psi, Pi Sigma Epsilon, Young Republicans
CATALINA, Ben H., Jr., Clarksdale, *Ed.*, Arnold Air Society, Newman Club, Bus. Ed. Club
CAVENDER, Janie N., New Albany, *Ed.*

CAVENDER, John A., New Albany, *Ed.*, IED Club
CAVIN, Joseph Anthony, Centerville, *En.*, Phi Eta Sigma, SAM
CHAMBERLAIN, George E., Pascagoula, *En.*, IEEE, Tau Beta Pi, Eta Kappa Nu.
CHAMBLEE, Emily Diane, Fulton, *A&S*, Blackfriars, International Club
CHANDER, John C., Jackson, *En.*, Lambda Chi Alpha, American Nuclear Society, Arnold Air Society

CHAPMAN, Marie, Houston, *Ed.*, Pi Omega Pi, Bus. Ed. Club, SEA, Hostess Club.
CHAPMAN, Melvin D., Jr., Newton, *En.*, ASCE
CHAPMAN, Patricia Kay, Newton, *Ed.*, SEA, Kappa Delta Pi
CHARLES, David W., Newton, *En.*
CHATHAM, Linda Kaye, Dorsey, *Ed.*

CHEATHAM, Danny L., Philadelphia, *Ag.*
CHEATHAM, Robert Charles, Yazoo City, *En.*, AIME, SPE
CHEELY, Nancy Carole, Memphis, *A&S*, Chi Omega
CHILDERS, Edward S., Jr., Ripley, *Ed.*
CHILDERS, Neal Pride, Vina, Ala, *Ed.*

CHILDRESS, Rodney Doyle, Water Valley, *Ag.*, Block and Bridle
CHISOLM, Edward E., Lexington, *Ag. En.*, ASAE
CHRISTIAN, Billy B., Fulton, *Ed.*, SAM, IED
CHRISTIAN, Thomas Warren, Summit, *Science*
CLARK, George Irvin, Jr., Jackson, *En.*

CLARK, William Andrews, Shannon, *A&S*
CLAY, Charles Douglas, Noxabater, *Bus.*
CLAY, Linda J., West Point, *A&S*, AWS, Alpha Delta Pi
CLARK, Phillip Alston, Bobo, *Chemical En.*, Kappa Sigma, AICE
CLAY, William Waldo, DeKalb, *Bus.*, Delta Sigma Pi

CLEVELAND, Grover, Jackson, *En.*, Sigma Phi Epsilon, ODK, Arnold Air Society, I.E. Club
COCHRAN, Brooks K., Meridian, *Bu.*
COGGIN, Tommy Lee, Tupelo, *Bus.*, Phi Kappa Tau
COKER, Joseph C., Morgan City, *Ag.*
COLLIER, Michael Allen, Tupelo, *Bus.*, Accounting Club

Seniors

COKER, Josephine, North Eden, *Ed.*, Kappa Delta
COLE, James L., Rolling Fork, *Bus.*
COLE, Rodney D., Houston, *Ed.*
COLE, William G., Baton Rouge, La., *Bus.*, Delta Sigma Pi, Beta Alpha Psi, Scabbard & Blade, Accounting Club
COLEMAN, Russell Clayton, Chevy Chase, My., *Bus.*

COLEMAN, Wayne C., Leland, *B&I*, SAM, Acc. Club, Lambda Chi Alpha
COLLINS, Graham W., Sardis, *En.*, IEEE, MSPE
COLWICK, John W., Starkville, *A&S*, Band, Phi Kappa Tau
COMER, Charles Drew, Hazlehurst, *A&S*, Band, Sigma Gamma Epsilon
CONNELL, Edwin Russell, Meridian, *A&S*, Circle K, Pre-Law Club, BSU

CONNER, Thomas M., Jackson, Miss., *B&I*
COOPER, J. James, Columbus, *En.*, Theta Tau, Phi Kappa Phi, Tau Beta Phi, HKN, Bank
COOPER, Ronald Vann, Moss Point, *Bus.*
COOPER, Thomas Edward, Forence, *Ag.*
CORK, Sarah Elizabeth, Starkville, *Ed.*

CORLEY, Sammy, Raleigh, *Ag.*
COUCH, Wendell H., Hernando, *Ag.*
COURTNEY, Jimmy Dale, Knoxville, Tenn., *Bus.*
COX, Joy H., Holly Springs, *Ed.*, Phi Mu
COX, Nita Fay, Booneville, *A&S*

COX, Lawrence P., Bay St. Louis, *Ed.*
CRABTREE, Ronald Phillip, Meridian, *En.*
CRAWFORD, John D., Clarksdale, *En.*, IEEE, MSPE
CRAVEN, Mark Robert, Moss Point, *A&S*, Pi Kappa Alpha
CRESS, Gary Blake, Hattiesburg, *En.*, IEEE

CRESWELL, Lewis William, Bentonia, *En.*, Tau Beta Pi, Phi Kappa Phi, AIChE
CROFFORD, A. B., Sledge, *A&S*
CRONIER, M. Duane, Moss Point, *Ed.*, IEC
CROSS, Don F., Dumas, Ark., *Ag.*, Kappa Sigma
CROSS, Harold A., Flakner, *Math*, Arnold Air Society, Alpha Phi Omega

CROWLEY, Harold L., Mathiston, *Ed.*, IED Club
CRUMP, Lucille Simmons, West Point, *Ed.*
CULLUM, June, Memphis, Tenn., *Ed.*, Phi Mu, SEA
CULLUM, David, Whitehaven, Tenn., *Bus.*, Sigma Chi
CUMMINGS, Gary, Jackson, *Bus.*, Phi Sigma Epsilon, Alpha Tau Omega

DALE, Joyce G., Port Gibson, *A&S*, Kappa Delta Pi, Psychology Club
DALY, John Joseph, Philadelphia, *Bus.*, SAM, Kappa Kappa Sigma
DANIEL, Robert Paul, Meridian, *Ed.*, MSU Band, ROTC
DARBY, Neil, Batesville, *Forestry*
DARTEZ, Lloyd, Baton Rouge, La., *B&I*

DAUGHERTY, Jane A., Starkville, *Ed.*, Kappa Delta Pi, Phi Kappa Phi, SEA
DAVICH, Nada Lee, Starkville, *A&S*, Alpha Delta Phi, Reflector Staff, Little sisters of the Maltese Cross, Scribes, ROTC Sponser, FADA, MSU Skydivers, Sessums Dorm Sweetheart, Panhellenic Council (vp)
DAVIDSON, Richard L., Hernando, *A&S*
DAVIS, Benny A., Lucedale, *En.*, Gulf Coast Tech. Inst.
DAVIS, Connie J. C., Meridian, *Ed.*, Kappa Delta Pi, President Scholar, Zeta Tau Alpha

Seniors

DAVIS, Doyle B., Fulton, *Ed.*, Band, Chorus
DAVIS, Jeny, Bay Springs, *Ed.*, Zeta Tau Alpha, SEA
DAVIS, Jerry A., Tupelo, *A&S*, Sigma Alpha Epsilon, Pre-Law Club, Arnold Air Society
DAVIS, Victor Arlington, Gulfport, *A&S*
DeANGELO, Kenneth, Escatowpa, *B&I*, SAM, MSU Band

DEDMON, Charles W., Jr., Arcola, *Bus.*
DEHAN, Glenn M., Memphis, Tenn., *Bus.*
DENTON, Jesse Leslie, Senatobia, *Ed.*, IED Club, BSU
DEARDEN, Anna Louise, Tupelo, *Ed.*, SEA, Newman Club
DESHLER, Virgil Bruce, Eupora, *B&I*, Band, Chorus, Young Demo. CO-OP

DICK, Douglas D., Vicksburg, *Ed.*
DICKEASON, John Wilson, Ripley, *Ag.*
DILLON, Timmie Lloyd, III, Foxworth, *Ag.*
DILMAR, Linda Fay, Mendenhall, *Ed.*, Pi Omega Pi, Bus. Ed. Club
DiRAGO, Vince K., Vicksburg, *B&I*

DOBBINS, Dorothy Ann, Corinth, *Ed.*, SEA
DODD, James Andre, Corinth, *Ed.*, MHSPER
DODD, Patsy Jean, Stewart, *Ed.*, BSU, SEA
DODSON, James A., Durant, *Ag.*, Tau Kappa Epsilon, BSU, Block and Bridle
DOGAN, Robert Woods, Scober, *En.*, Gulf Coast Tech, Inst.

DOWNS, James J., Booneville, *Bus.*, SAM, Acc. Club
DOWNS, James Marion, Bardwyn, *Ed.*
DOWNS, Joyce, Artesia, *Ed.*
DOWNS, Randle M., New Site, *Ed.*, MEA, NEA
DOYLE, William Roy, Maben, *B&I*, SAM, Acc. Club

DRAKE, Richard Craig, Starkville, *B&I*
DRANE, Richard B., Cleveland, *A&S*, Arnold Air Society, Gamma Beta Phi, ROTC
DUBUISSON, Sidney Elliott, Picayune, *En.*, ASCE, Newman Club
DUCKWORTH, H. B., Jr., Jackson, *Bus.*, SAM, Pre-Law Club, Delta Sigma Pi, Young Demo., Acc. Club
DUCKWORTH, John Patrick, Savannah, Georgia, *Bus.*, SAM

DUCKWORTH, Larry James, Laurel, *Bus.*, Pi Kappa Alpha, SAM
DUETT, George A., Philadelphia, *Forestry*, Forestry Club
DULANEY, Edwin Wayne, Clarksdale, Miss., *Ag.*, AETB, Delta Chi
DUNCAN, H. Carolyn, West Point, *Ed.*, NBEA
DUNCAN, James L., Jr., Pine Bluff, Ark., *B&I*

DUNN, Evelyn, West Point, *Ed.*
DUNN, Ottie L., Jr., West Point, *Ed.*, ROTC
DWYER, Melba Kay, McComb, *En.*, Newman Club, Alpha Lambda Delta, Cardinal Key, ANS Hostess Club
DYKES, Tommy E., Vicksburg, *En.*, ASME, MSPE
EDJLAI, Hassan, Tehran, Iran, *En.*, AIME, Sigma Phi Epsilon

EDWARDS, Frank M., Hazelhurst, *A&S*
EDWARDS, James L., Nettleton, *Ed.*
EDWARDS, Mickey A., Hattiesburg, *A&S*
EICHELBERGER, Bovvie Faye, Morton, *Ed.*, Band, Pi Omega Pi, Bus. Ed. Club, Phi Chi Theta
EISERLOH, J. Scott, Jackson, *En.*, IEEE, Eta Kappa Nu

Seniors

ELLIOTT, David M., Tylertown, *A&S*, Sigma Phi Epsilon
ELLIS, J. Wayne, Lexington, *Ag.*
ELSEY, Hanny William, Bloomfield, N.J., *Ed.*
EMANUEL, Frank B., Vero Beach, Fla., *Bus.*
EPTING, John L., Clinton, *Bus.*

EPPS, George Ronald, Greenwood, *En.*, ASCE
ERIKSON, Kennie Lee, Natchez, *Ed.*
ERVIN, Alfred Harden, Lexington, Miss.
ESTES, James D., New Albany, *En.*, AICHE
ETHRIDGE, Robert E., West Palm Beach, Fla., *Bus.*, Golf Team, Civitan, Jets

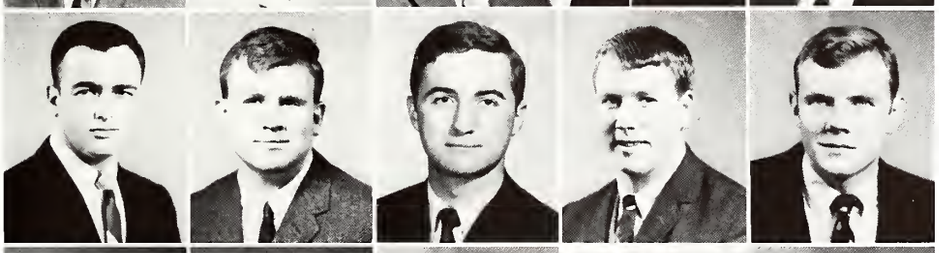

EUBANK, Thomas William, Greenville, *Bus.*, Scabbard and Blade, SAM
EVANS, Edwin Gilbert, Rolling Fork, *Bus.*, SAM
EVANS, Thomas W., Shreveport, La., *En.*, ASCE
EVERITT, Robert M., Jackson, *B&I*
EVERITT, Steven T., Morton, *En.*

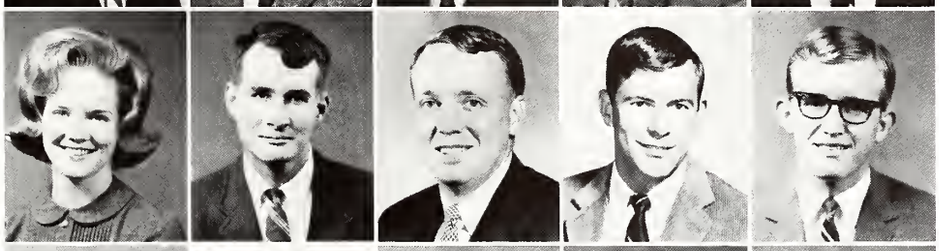

FAIRLEY, Margaret Anne, Forest, *Ed.*, Chi Omega, Majorette, Band, Kappa Delta Pi, Phi Kappa Phi, Cardinal Key, Best Dressed, Homecoming Court, Angel Flight, AFROTC Sponsor, SEA
FARISH, Steve D., Quantico, Va., *A&S*, Alpha Tau Omega
FARRIS, James T., Morton, *B&I*, Pi Kappa Alpha, Pi Sigma Epsilon, Alpha Kappa Psi, Beta Alpha Psi, Phi Eta Sigma, Senate
FAULK, DONALD W., Brookhaven, *Fo.*
FAULKNER, Gary D., Hatley, *Ed.*

FAUST, Larry S., Jackson, *Eng.*
FERBER, Dale L., Lajunta, Colo., *Bu.*, Kappa Alpha, Delta Sigma Pi, SECS, Delta Pi
FERGUSON, Ebner R., Necaise Crossing, *Ed.*, FFA
FERGUSON, Suzanne, Myrtle, *Ed.*
FERRELL, Kenneth C., Belzoni, *Ag.*, Block and Bridle

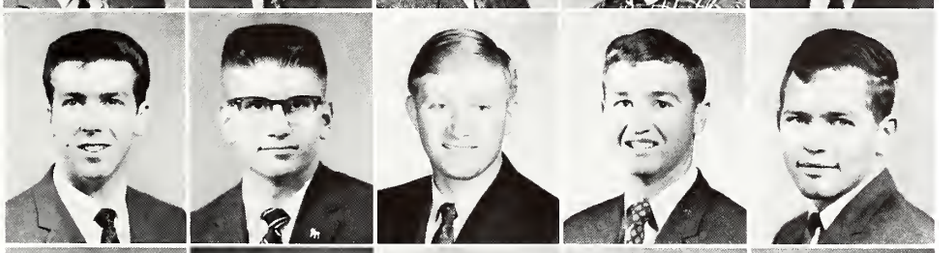

FLOHR, Daniel G. III, Vicksburg, *B&I*, SAM, Accounting Club, Christian Science Org., YMCA
FLOURNOY, Richard S., Newport News, Va., *Eng.*, Wesley, Westminster
FORD, Joseph L., Jr., Meridian, *A&S*, Tau Kappa Epsilon
FORE, Charles E., Port Gibson, *Ed.*, Lambda Chi Alpha, Arnold Air Society
FORTINBERRY, Harry C., Tylertown, *Eng.*

FOSTER, Anne R., Cleveland, *Ed.*, NEA, Lumber Jills
FOSTER, Sam L., III, Starkville, *Ed.*, Forestry Club
FOX, Paul W., Greenville, *A&S*
FRANCE, Edward E., Robinsonville, *Ag.*
FRAZIER, Glynn A., West Lauderdale, *Ed.*, BSU

FRAISER, James A., Jr., Jackson, *Eng.*, Gulf Coast Tech. Inst.
FRAISER, John A., Yazoo City, *Bus.*, Alpha Tau Omega, Delta Sigma Pi, Scabbard and Blade, Senate, Who's Who in Colleges and Universities, V.P. of College of Bus.
FREEMAN, Charles M., Lambert, *Eng.*, ASCE
FULCHER, Bobby M., Louisville, *Ed.*
FULLER, Jon N., McComb, *Ed.*

FULLER, M. L., Memphis, Tenn., *A&S*, Sigma Chi, Phi Sigma Epsilon
FULTON, Eva Nell, Philadelphia, *Ed.*, Kappa Delta Pi
FULTON, Paula D., Louisville, *Ed.*
GADDIS, Fred L., Jr., Forest, *Bu.*, Sigma Alpha Epsilon, Scabbard and Blade, Delta Sigma Pi
GAINES, Patsy K., Batesville, *Ed.*, SEA

Seniors

GAMMEL, Sherry W., Eupora, *Ed.*, SEO
GAMMEL, Theo H., Benton, Ky., *Eng.*, AIChE, Tau Beta Pi
GARNER, Tobert J., Columbus, *A&S*, YAF
GARTRELL, Alan E., Meridian, *Bu.*, SAM, Circle K
GAVIN, William C., Jr., Waynesboro, *Eng.*, Collegiate Civitan, MSPE

GAZAWAY, Donald G., Longview, *Eng.*
GEARHISER, William H., Starkville, *Eng.*, Alpha Tau Omega, Scabbard and Blade, Eta Kappa Nu
GEWIN, Robert E., Jackson, *Eng.*, Tau Beta Pi, Eta Kappa Nu, Theta Tau, Senate, IEEE
GEISELMAN, J. H., Greenwood, *A&S*, Acacia
GHIGLIERI, Fred J., Tupelo, *Eng.*, AIAA

GHOLSTON, James D., Inverness, *Ed.*
GIBSON, G. Hugh, Eupora, *A&S*
GILBERT, Buford, Forest, *A&S*, Sigma Alpha Epsilon
GILBERT, John W. Jr., Chunky, *Eng.*, ASME
GILLENTINE, Charles A., Tupelo, *B&I*, SAM, Pi Sigma Epsilon

GILLILAND, William T., Macon, *Ed.*
GILPIN, Michael D., Hattiesburg, *Bu.*, BSU, Circle K Club
GIPSON, Jimmy C., Jackson, *Bu.*, Phi Kappa Tau, Alpha Kappa Psi
GIST, Tommy L., Dorsey, *Bu.*
GLASGOW, Thomas N., *Ag.*, Ag. Economic Club, Phil Campbell, Al

GLEI, Gregory F., Brookhaven, *Eng.*, Theta Tau, AMS
GLENN, Jeffrey L., Jackson, *Bu.*, Kappa Alpha
GLOVER, Ruth S., Starkville, *Ed.*, SEA, BSU, Chorus
GOODWIN, William O., Decatur, *Ag.*, Dairy Club
GORDEY, Larry V., Columbus, Ind., *Tech.*

GORDON, Carl J., Okolona, *B&I*
GORDON, Charles J., Itta Bena, *Eng.*, ASCE
GORDON, James W., McComb, *A&S*, ACS
GORMAN, Tommy, Leland, *B&I*, M-Club, Newman Club, Delta Chi, Christian Athletes
GRABOWSKI, Conrad E., Greenwood, *A&S*, Sigma Chi

GRADDY, H. P., Baton Rouge, *Ag.*, Kappa Sigma
GRAHAM, Harold M., Sumrall, *Eng.*
GRANTHAM, William A., Clarksdale, *Ag.*, FFA, Lambda Chi Alpha
GRAY, Linda C., Scott, *Bu.*, Beta Alpha Psi, Senate, Accounting Club, Phi Chi Theta, Phi Kappa Phi, Alpha Lambda Delta
GRAY, Marion Hall, Brooksville, *A&S*, Kappa Alpha

GRAYSON, Samuel A., Hattiesburg, *Bu.*, SAM, Circle K, BSU
GREEN, Stephen R., Walnut Grove, *Ag.*
GREGG, Charles G., Aberdeen, *Ed.*, SEA
GREGG, Patricia E., Belzoni, *Ed.*
GRESSETT, Wayne M., Meridian, *A&S*, Kappa Delta Pi

GRICE, John P., Jr., Vicksberg, *Bu.*, Tau Kappa Epsilon, Alpha Kappa Psi, Scabbard and Blade, Young Republicans
GRIFFIN, Donald F., Enterprise, *A&S*, Math Club
GRIFFIN, Lavelle G., Bay St. Louis, *Ed.*, Skydivers Club
GRILLOT, Larry R., Chrystal Springs, *Physics*
GRIMES, Annette, Sardis, *Ed.*, Pi Omega Pi, Bus. Ed. Club

Seniors

GRISSOM, Jackie W., Meridian, *B&I*, Alpha Kappa Psi, SAM
GRISSOM, Ralph G., Red Bay, Ala., *Ed.*, IED Club
GROVE, Harold F., Jackson, *Bu.*
GRUBBS, Gene A., West Point, *Eng.*
GUICE, Michael D., Meadville, *Ed.*, SEA

GUINN, Carol M., Nicholasville, Ky. *Bus. Ed.*
GULMON, Gretchen, Natchez, *A&S*
GUMPERT, Frank Louis, New Orleans, La., Alpha Tau Omega, Golf Team
GUNTER, Martha L., Union, *Ed.*
HAILEY, Irvin Wade, De Kalb, *Bus.*, Accounting Club

HALL, Frederick K., Jackson, *Chem.*, AICHE
HALL, Joe F., Decatiy, *Ag.*, Alpha Zeta, Horticulture Club, Ag. Council, President's Scholar
HALL, Judy Gail, Red Bay, Ala. *Ed.*, BSU, SAE
HALL, Stephen A., Louisville, *Bus.*
HALL, Thommy Gale, Burisville, *IED.*, IED Club, MEA, NEA

HALLAR, Robert L., Gadsden, Ala., *Bus.*, M. Club, Sigma Alpha Epsilon
HAMILTON, Sue Vardaman, Starkville, *B&I*, Alpha Delta Pi, Panhellenic Council, SAM, Phi Chi Theta
HAMMACK, Alva Wade, Woodville, *Ed.*
HAMMOND, Cherie Jean, Greenwood, *Ed.*, Chi Omega, Choir, Majorette (Head), SEA, MENC, Union Social Comm., Student Senate, Dean's Cabinet, Cardinal Key, Who's Who's
HANKINS, Betsy Ross, Tupelo, *Ed.*, SEA

HANNA, Danny Franklin, Corinth, *Ed.*, IED Club
HARBOR, John David, Jackson, *En.*, Phi Kappa Tau
HARE, James Darrell, Corinth, *En.*, Theta Tau, KME
HARMON, Jerry Lane, New Albany, *Ed.*, P.E. Club
HARPER, Peggy Sue, Smithville, *Ed.*

HARPOLE, John T., Louisville, *Bu.*
HARRELL, Patti Swayze, Yazoo City, *A&S*, Chi Ome
HARRIS, Patrick Charles, Vicksburg, *En.*, ASCE
HARRIS, Sheldon C., Laurel, *Bus.*
HARRISON, Calvin Wayne, Hazelhurst, Ga., *A&S*, M Club

HART, Deron Hoyte, Brookhaven, Miss., *En.*, AIAA, ROTC, Arnold Air Society
HART, Larry R., Louisville, Ky., *Ed.*
HARTLEY, Nancy J., Norton, *Ed.*
HARTNESS, Robert A., Jr., Woodville, *Ag.*, AETB Club
GARTZELL, Clifford L., Batesville, *Ag.*

HASKINS, Jerry W., DeKalb, *En.*
HASKINS, Phillip R., DeKalb, *En.*
HATCHER, Ruthis C., Cleveland, *Ed.*, Pi Omega Pi, Student NBEA
HAWKINS, W. E., Forest, *A&S*, Kappa Sigma
HAWKS, William T., Hernando, *Ag.*

HAYNES, Charles H., Jr., Edwards, *Bus.*, Phi Kappa Tau
HAYS, Penny R., Tucker Ga., *Ed.*, Kappa Delta Pi, AWS Representative
HEIDELBERG, Samuel T., Pascagoula, *En.*, Tau Beta Phi, Phi Tau Sigma, ASME
HELMAN, Glenn David, Jackson, Ind., *En.*
HEMPHILL, James V., III, Jackson, *Ed.*, Kappa Alpha, F.C.A.

Seniors

HEMPHILL, Judith Lynn, Jackson, *Ed.*
HENDERSON, Judith Ann, French Camp, *Ed.*
HENDON, Joe P., Indianola, *En.*
HENRY, Gloria Jane, Bruce, *Ed.*, Alpha Delta Pi, Gamma Beta Pi, AWS Leg. Council, AWS President, Student Senate, Phi Kappa Tau Sweetheart, Cardinal Key
HENRY, Parker Joe, Union, *I. Ed.*, I. Ed. Club

HENSON, Elizabeth I., Kilmichael, *Ed.*
HENSON, George W., New Albany, *Eng.*, Omicron Delta Kappa, Blue Key, Elder Statesman, Tau Beta Pi, Theta Kappa Theta, Sigma Chi
HERRING, William K., Indianola, *Ed.*
HERRINGTON, L. Voncille, Philadelphia, *Ed.*, Pi Omega Pi, Phi Beta Lambda
HICKS, Ken E., Natchez, *Bu.*, Lambda Chi Alpha

HIGGINS, Glenn E., Woodbury, Tenn., *Ed.*, M-Club
HILDEBRAND, Nena V., Jackson, *Bu.*
HILL, Linda P., Webb, *Ed.*
HILL, James E., Osceola, Ark., *Bu.*
HILL, Johnie D., Walnut, *Bu.*, SAM

HILL, Joseph R., Amory, *Eng.*, ASME
HILTON, Robert E., Jackson, *B&I*
HITT, James E., Jackson, *Ag.*
HITT, Raymond F., Laurel, *Eng.*, MSPE, IEEE
HOBBS, William V., Greenwood, *Bu.*, Alpha Tau Omega, Delta Sigma Pi

HOBBY, James T., Philadelphia, *Eng.*, IEEE
HOBBY, Martha J., Philadelphia, *Bu.*, Phi Chi Theta
HOLCOMB, Thomas H., Jackson, *Ed.*, IED
HOBSON, Michael B., Ripley, *Eng.*
HOLCOMBE, Harry H., III, Clinton, *B&I*

HOLLAND, Clara N., Philadelphia, *Ed.*
HOLLAND, David S., Picayune, *B&I*, Delta Sigma Pi, Tau Kappa Epsilon, Accounting Club
HOLLINGWORTH, Joe B., Weir, *Eng.*, AIAA
HOLLIS, Betty G., Houlka, *A&S*, Social Work Club
HOLLOMON, Chester D., Southaven, *Bu.*, Alpha Tau Omega, Blue Key, Omicron Delta Kappa, Delta Sigma Pi, Elderstatesmen, Reveille, Who's Who In Colleges and Universities, Board of Publications

HOLMES, Peter A., Pontotoc, *Bu.*
HOOD, Jerry E., Aberdeen, *Ag.*, Agronomy Club, Lambda Chi Alpha
HOOK, Stephen C., Security, Col., *A&S*, Phi Kappa Phi, Beta Chi
HOPKINS, Beverly L., Okolona, *Ed.*
HORN, Jerry B., Belmont, *Ed.*, BSU

HORNE, George M., Brookhaven, *Eng.*, AIAA
HOUSTON, Alice F., Bruce, *Ed.*, Gamma Beta Phi, Bu. Ed. Club
HOWIE, John B., Gulfport, *B&I*, Alpha Tau Omega
HUDGINS, C. Ed, Hattiesburg, *Bu.*, H. Club
HUDNALL, Bill M., Prairie, *Ed.*, Kappa Delta Pi

HUDSON, Charles E., McAdams, *B&I*
HUDSON, Richard I., Hattiesburg, *Eng.*, Acacia, AI MSPE
HUEY, William B., El Dorado, Ark., *Eng.*, Sigma Chi
HUFFSTATLER, Harvey G., Ingomar, *A&S*
HUGGINS, Edwin C., Jackson, *Eng.*, IEEE

Seniors

HUGHES, Farmer R., Whitehaven, Tenn., *Bu.*, Sigma Chi, Phi Sigma Epsilon
HUGHES, Jerry R., Golden, *Ed.*, NEA
HUGHEY, James W., Escatawpa, *Eng.*, IEEE
HULL, Johnnie E., Taylorsville, *Eng.*, Theta Tau, AIIE
HUMPHRIES, Richard D., Durant, *Eng.*

HURD, Alfregde, Jr., Moss Point, *En.*, ASME
HURLEY, Richard Lovy, Huntsville, Ala., *Eng.*, ASME
HUSMANN, Anne M., Starkville, *Ed.*, SEA, BSU
HUTCHISON, Arthor H., Tupelo, *E.E.*, Sigma Alpha Epsilon, IEEE
HUTCHINSON, Charles R., Benton, *En.*, Gulf Coast Tech. Inst.

HUTSON, Carolyn, Corinth, *A&S*
HUTSON, Frank M., Corinth, *Ag.*
HYEMAN, James Alan, Corinth, *Ed.*, Coach's Club
IVY, Cynthia Adell, Ellisville, *Ed.*, Chi Omega, S.A. Secretary, Kappa Delta Pi, Alpha Lambda Delta, President's List
JABBOUR, Nagib Addo, Lebanon, *En.*, ASME

JACKS, Rebecca Ann, Laurel, *Ed.*, Phi Beta Lambda
JACKSON, Charles M., Como, *B&I*
JACKSON, M. Lee, Meridian, *Ed.*, Alpha Psi Omega, Black Friars, Student Senate
JACKSON, Ralph R., Sturgis, *Ed.*
JACKSON, Vincent C., Jr., Winona, *Ed.*, Pi Kappa Alpha, SEA, MSU Karate Club

JACOBS, Herbert Wynne, Inverness, *Bus.*, Kappa Sigma, Omicron Delta Kappa, Blue Key, Elder Statesmen, Arnold Air Society, Sigma Gamma Epsilon
JAKINS, Ernest A., Jr., Ocean Springs, *En.*, Gulf Coast Tech. Inst.
JAMES, David L., Yazoo City, *L.A.*, Tau Kappa Epsilon
JAMES, Myron E., Biloxi, *En.*, AIAA
JAMES, Robert L., Collins, *A&S*

JEFFERY, Miles Koufman, Bay St. Louis, *A&S*
JENKINS, Ellie Elkin, Okolona, *Ed.*
JENKINS, James Norman, Yazoo City, *Ed.*, IED Club
JENKINS, Virginia Ann, Tupelo, *Ed.*
JENNINGS, David Pellon, Kosciusko, *A&S*, Psychology Club

JOHNSON, Bettye, Benton, *Ed.*, SEA
JOHNSON, Bill M., Hattiesburg, *Bus.*, Alpha Tau Omega
JOHNSON, John A., Jackson, *B&I*
JOHNSON, Joseph R., Waynesboro, *Ag.*
JOHNSON, Martha Faye, State College, *Ed.*, Pi Omega Pi, Pi Beta Lambda, BSU, NBEA

JOHNSON, Samuel Clark, Vaughan, *En.*, AICHE, Tau Beta Pi
JOHNSON, Susan F., Noxapater, *Ed.*, Dames Club, MEA, NEA, SEA
JOHNSON, William Lewis, Noxapater, *Ag.*
JOHNSON, David H., Ecru, *Bus.*
JOINER, Margaret Ann, West Point, *A&S*

JONES, Donald Lee, Falkner, *Ed.*, Ind. Ed. Club
JONES, Gaston J., Jr., Senatobia, *A&S*, Acacia, Pi Mu Alpha Sinfornia
JONES, Gerald Alan, Laurel, *Eng.*, AIAA
JONES, George Donald, Gulfport, *Bus.*
JONES, Robert L., Jr., Macon, Ga., *B&I*, Pi Sigma Epsilon, MSU Sales Club, MSU Law Club, Sigma Phi Epsilon

Seniors

JONES, Ronald L., Hollandale, *Ag.*, Ag. Economics Club
JONES, Shirley Diane, Walnut, *A&S*, Math Club
JONES, William T., Benton, *En.*, Pet. Club
JOHNSON, Kenneth Elwin, Bude, *B&I*
JORDAN, Charles Adrian, Yazoo City, *A&S*, ODK, Blue Key, Elder Statesmen, Newman Club, Phi Eta Sigma, Mr. MSU, Who's Who's, Philo Demos, Pres. Jr. Class, President of Student Asso., Kappa Alpha

JORDAN, James V., Vaiden, *En.*, AIAA, Tau Beta Pi, Phi Mu Alpha Sinfonia
JORDAN, Paul O., Humboldt, Tenn., *En.*
JOSEY, Mary Lynn, Starkville, *Bus.*
JOSLIN, Kenny E. Batesville, *Ag.*
KAHL, Bonnie Lee, Delta Delta Delta, Phi Alpha Theta, Kappa Delta Pi, Psychology Club, Young Demos

KALAHAR, James P., Jackson, *B&I*
KARI, Kaid Ibrahim, Jordan, *B&I*, International Club
KARR, James Philip, Holly Springs, *Ag.*
KEEN, Loucretia Sue, Ackerman, *Ed.*, SEA
KELLER, Donald Ray, New Augusta, *En.*, Gulf Coast Tech. Inst.

KELLEY, Marcus D., Tupelo, *Ed.*
KELLY, Barbara H., Yazoo City, *A&S*, Choir, Blackfriars
KENNEDY, Edward Thomas, Taylorsville, *Ed.*
KERR, James David, McCool, *Ag.*
KERR, Virginia L., Vicksburg, *Ed.*, Pi Omega Pi, Deans Cabinet, Alpha Delta Phi

KEY, Harold J., Greenville, S.C., *Ed.*
KEY, Tommy Ray, DeKalb, *Bus.*, Accounting Club
KIMBRELL, T. Scott, Natchez, *B&I*, Sigma Alpha Epsilon, IFC President, Judicial Council, Elder Statesmen
KING, Elton R. Pelahatchie, *En.*, IEEE
KING, Gary Paul, Newton, *En.*

KING, Nickey Larry, Clarksdale, *Bus.*
KING, W. R., Meridian, *Bus & Ind.*
KIRK, Larry Gray, New Albany, *Bus.*, SAM, Accounting Club
KISER, William E., Mobil, *Bus.*, M. Club
KITCHEN, James L., Akron, Ohio, *Ag.*, Arnold Air Society, Ag. Econ. Club

KITCHIN, Robert W., Greenwood, *A&S*, ACS
KNEELAND, Nancy Lurlene, Jackson, *Ed.*, Chi Omega, Kappa Delta Pi, AWS Leg. Council, MSU Chorus English Club, President's List, Dorm President Inter-Dormitory Council, Ed. Asso.
KNIGHT, Ronald Craid, Chattanooga, Tenn., *Bus.*, K Alpha, Delta Sigma Phi
KOPF, James Harold, Senatobia, *En.*, ASCE
KORNRUMPF, David A., Hattiesburg, *En.*, ASME

KLINE, John F., Greenville, *A&S*
KOTYNIA, Richard Edward, Meridian, *Ed.*
KRASS, Paul Cornelius, Gulfport, *En.*, Gulf Coast Tech. Inst.
KRINGER, L. Edward, Columbus, *Psy.*, Sigma Phi Epsilon, Psy. Club
QUAVE, Sylvia, Meridian, *Ed.*, SEA, Hostess Club

LACK, Stephen Douglas, Jackson, *Ed.*, Ind. Ed. Club, Alpha Phi Omega, AIAA, MIAA
LaFEVER, Lawerence Olei, Columbus, *A&S*, Arnold Air Society, ROTC
LAMPLEY, Joan Eloise, Miss, City, *Ed.*, Phi Kappa Phi, Sigma Delta Pi, Pi Delta Phi, SEA
LAND, Dorothy Maureen, Louisville, *A&S*,, Sigma Delta
LANDERS, William T., Louisville, *B&I*

Seniors

LANE, Barney Walker, Jackson, *A&S*
LANG, Loraine Colette, New Albany, *Ed.*
LANGAN, Clara Marie, Meridian, *Ed.*
LANGERFIELD, Cheryl F., Starkville, *A&S*, BSU, Social Work Club
LANGSTON, Lelan L., Jackson, *A&S*, Phi Kappa Tau

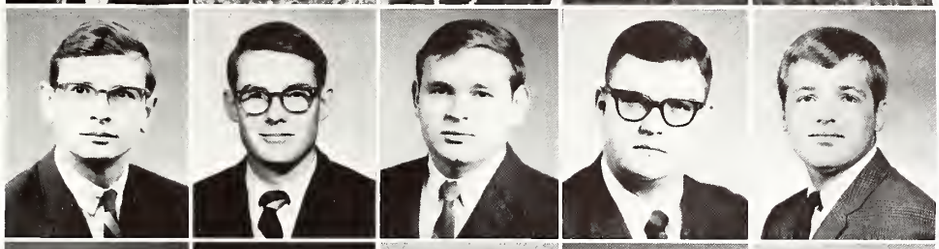

LANTY, Raymond J., III, Syracuse, N.Y., *Ed.*
LAUGHLIN, William H., Spanish Fort, Ala., *B&I*, Tau Kappa Epsilon, Pi Sigma Epsilon, Scabbard and Blade
LAWRENCE, Michael G., Pascagoula, *A&S*, TKE, Young Republican
LAWRENCE, Richard L., Columbus, *B&I*, Alpha Kappa Psi, Scabbard and Blade
LAWSON, Thomas H., Birmingham, *Eng.*, Pi Kappa Alpha

LEE, Harold Jr., Macon, *B&I*
LEECH, Minnie A., Aberdeen, *A&S*, Social Work Club
LEPARD, Wesley E., Durant, *Ed.*, IED Club
LESIEY, Janice G., Fulton, *Ed.*, SEA
LEWIS, D. D., Knoxville, Tenn., *P.E.*

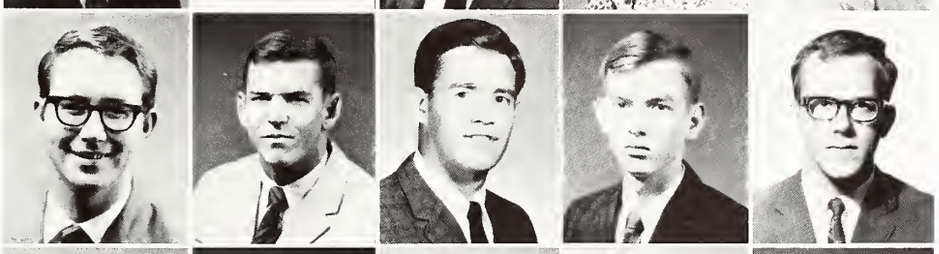

LEWIS, Rufus A., Jackson, *Bu.*, SAM
LEWIS, Stephen R., Patchogue, N.Y., *A&S*, Track
LIEB, Philip E., Jr., Jackson, *Bu.*, Pi Sigma Epsilon, Alpha Kappa Psi, Kappa Sigma
LINSKEY, Andrew F., Parchman, *Eng.*, AIIE
LITTLE, Joseph E., Dumas, *Eng.*, ASCE, Wesley

LIVINGSTON, Marie C., Moss Point, *Ed.*
LOCHRIDGE, John C., Greenwood Springs, *Ag.*, Farm House, Phi Eta Sigma, Alpha Zeta, AEIB
LOCKHART, Frank D., Steens, *Ed.*
LOFTON, M. Lucille, Cedar Bluff, *Ed.*, Phi Kappa Phi, Kappa Delta Pi
LONGEST, J. Terry, Tupelo, *Ed.*, Circle K, SEA, BSU

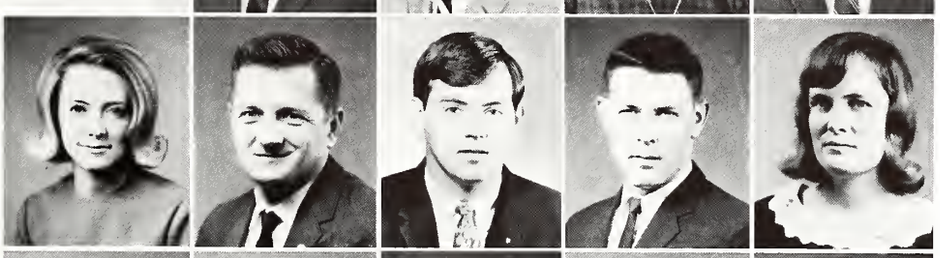

LONGMIRE, Carol, Utica, *Ed.*, Phi Beta Lambda
LOSSETT, David J., Picayune, *Eng.*, ASME
LOVORN, Charles R., Louisville, Ky., *B&I*, Sigma Chi, SAM
LOVE, Thomas H., Maben, *Ag.*, Block and Bridle Cl
LOVORN, Jessie G., Thomastown, *Ed.*, BSU

LUDLAM, Michael D., Pine Bluff, Ark, *Ag.*, Alpha Zeta, Alpha Psi Omega, Blackfriars, Horticulture Club
LUKE, Edna P., Preston, *Ed.*, Phi Beta Lambda
LUKE, Jane Lea, Union, *Ed.*, AWS, House Council, Alpha Delta Pi, SEA
LUTER, Emmette D., Tylertown, *Ed.*
LYONS, Joseph T., Ocean Springs, *Eng.*, IEEE, Newman Club

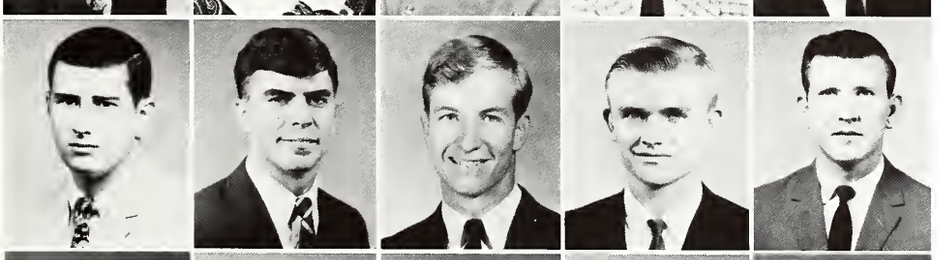

MACLENNAN, William M., Jackson, *Bu.*, Alpha Kappa Psi
MAGEE, Billy C., Mendenhall, *Eng.*, Theta Tau
MAGEE, Charles V., Jackson, *A&S*, Pre-Law Club, SAM
MAGUIRE, Paul R. M., Ellisville, *Ag.*
MAKAMSON, Charles W., Sidon, *B&I*

MAKAMSON, T. Larry, Greenwood, *Eng.*, Ent. Club
MALONE, Larry W., Bruce, *Ag.*, FFA
MALONE, William L., Tupelo, *Bu.*
MALTLY, Michael R., Biloxi, *Ed.*, IED Club
MANGRUM, Phillip F., Batesville, *Ag.*, Block and Bridle

Seniors

MANNING, Clyde V., Shubuta, *Eng.*
MANNING, Nancy J., West Point, *Ed.*, ZTA, YMCA, Young Demo. NEA, SEA, MSU Recruiting Team
MANNING, Richard A., Jackson, *Bu.*, Acc. Club
MARKHAM, James B., Jr., Greenwood Springs, *Ed.*, SEA
MARQUEZ, John V., Picayune, *Ed.*, IED

MARTIN, Nancy W., Jackson, *Ed.*
MARTIN, Ronnie A., Jackson, *Eng.*, Theta Tau, Pi Sigma Tau, ASME
MARTIN, Thomas M., Vicksburg, *Bu.*
MASON, Roger W., Grenada, *Bu.*, Pi Kappa Alpha, Acc. Club
MARQUEZ, Justin J., Picayune, *Eng.*, Maroon Band, Theta M Alpha, AIChE

MASSEY, Malcolm Eugene, Forest, *Bus.*
MATTHEWS, David L., Laurel, *En.*, ASCE
MAY, Edwin Lamar, Jackson, *En.*, IEEE
MAYFIELD, James R., Bay Springs, *Bus.*, Arnold Air Society
McBRAYER, Mary D., Columbus, *Ed.*

McBROOM, William Water, Tupelo, *En.*, Theta Tau, Phi Eta Sigma, IEEE, Tau Beta Pi, Eta Kappa Nu
McCAFFERY, Floyd B., Bogue Chitto, *Ed.*
McCARTY J. C., Jr., Enterpreise, *Ag.*, Agronomy Club
McCASKILL, W. Kenneth Vicksburg, *En.*
McCLENDON, Carmen, Starkville, *A&S*

McCLENDON, Ronald Webb, Brandon, *En.*, Theta Tau, AIAA
McCOLLUM, Frank L., Clinton, *EE.*, Who's Who's, Alpha Tau Omega, Theta Tau, ODK, Phi Kappa Phi, Tau Beta Phi
McCOOL, Johnny B., Leland, *Ed.*, Ind. Ed. Club
McCORMICK, Caron M., Hickory, *Bus.*, Phi Chi Theta
McCORMICK, Shoron Kay, Hickory, *Bus.*, Phi Chi Theta

McCRORY, J. C., Louise, *En.*, ASCE
McCRORY, Tommye J., Sallis, *Ed.*, SEA, Kappa Delta Pi
McDANIEL, Danny Joe, Jonesboro, Ark., Lambda Chi Alpha
McDONALD, James David, Jackson, *Ed.*
McDONALD, Bogene, Fairhope, Ala., *Ed.*

McDONNELL, Anne, Jackson, *Ed.*
McEWEN, Mary, Coldwater, *Ed.*, Angel Flight, Student Education Asso., Zeta Tau Alpha, Student Senate, President's Cabinet
McFERRIN, William Ray, Mantachie, *EE.*, IEEE, MSPE
McGRAW, William W., Greenville, *Ed.*, Newman Club
McHENRY, Floyd J., Crystal Springs, *Ag.*

McKAY, Robert William, Louisville, Miss., *L.A.*
McKAY, Sidney Barksdale, Jackson, *Bus.*, SAM, Alpha Phi Omega, Phi Sigma Epsilon
McKAY, Rosemary Kea, Jackson, *A&S*
McKIBBEN, William P., Bruce, *En.*, Gulf Coast Tech, Inst.
McKINION, James M., Union, *En.*

McKNIGHT, Eckward, Cleveland, *En.*, AIAAA, Phi Kappa Tau
McMILLEN, James Larry, Philadelphia, *Ed.*
McNEILL, Karen M., Louisville, *A&S*, Phi Eta Sigma
McNEILL, Kenny Earl, Louisville, *A&S*, Phi Eta Sigma, ROTC
McNIDER, Richard E., Mobile, Ala., *EE.*, IEEE

Seniors

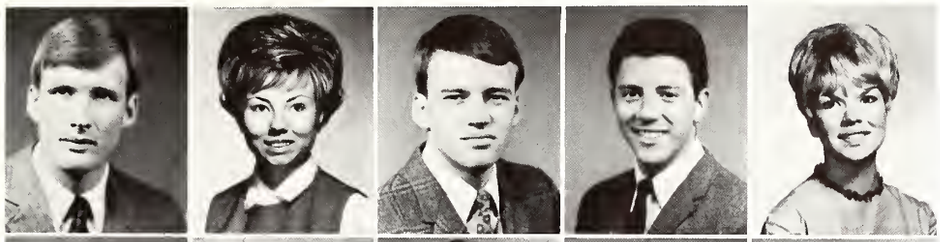

McRAE, John Phillip, Jr., Jackson, *BSD*
MEADOR, Mary Laws, Columbus, *BSD*, Phi Chi Theta, Chi Delphia
MEADOWS, Jimmy J., Drew, *Bus.*, SAM
MELI, James Lewis, Somerville, Mass., *A&S*
MELOTT, Doris S., Shaw, *Ed.*, Band, Madrigals, Alpha Delta Phi, Chorus

MELTON, Joel M., Newton, *B&I*, Beta Alpha Psi
MELTON, Ruth Ann, Walnut, *Ed.*
MENDEZ, Juan Grenet, Ocean Springs, *En.*, Gulf Coast Tech. Inst.
MERRITT, Harry M., Jr., Yazoo City, *Ed.*
METTS, Ida Lucille, Louisville, *Ed.*

MIDTHO, Richard D., Biloxi, *Bus.*
MILES, David B., Lesington, *A&S*, Sigma Alpha Epsilon, Phio Demos.
MILES, Donald Wayne, Fulton, *Ed.*
MILES, Gaines E., Grenada, *Ag. En.*, Alpha Zeta, ASAE, BSU
MILEY, James W., Jr., Biloxi, *B&I*, SAM, Tau Kappa Epsilon, Delta Sigma Pi

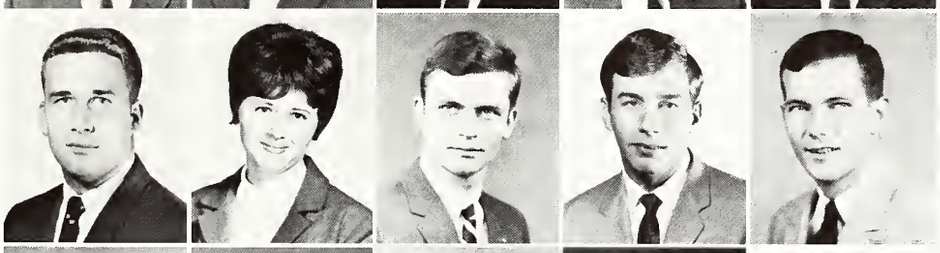

MILLER, Brent, Yazoo City, *En.*, Kappa Alpha, AIChE
MILLER, Marguerite, West Point, *A&S*
MILLS, Vernon Webster, Weis, *En.*, Pres. of College of En., Theta Tau, Mu Kappa Epsilon, Am. Nuclear Society
MIMS, Robert Price, Natchez, *Ed.*, Kappa Alpha, I.E. Club, Maroon Band, Union Fine Arts Committee
MITCHELL, Leonard B., Miami, Fla., Alpha Tau Omega, Sigma Gamma Epsilon, Business Manager of Reveille, Arnold Air Society, Student Senate, Board of Publications

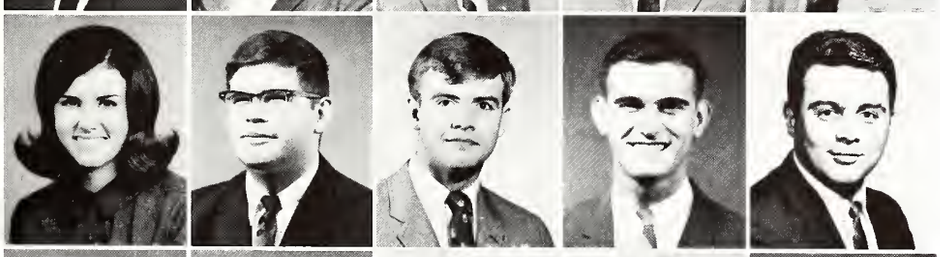

MITCHELL, M. Gail, Picayune, *Ed.*
MITCHELL, Michael W., Ellisville, *En.*, I.E. Club
MITCHELL, Thomas Joe, Philadelphia, *Bus.*, Pi Kappa Alpha
MONK, Anthony, Jackson, *B&I*, Accounting Club
MONTAZER, David M., Mobil, Ala., *En.*, IEEE, ASPE

MONTEITH, Margare, Grenada, *Ed.*, SEA, Kappa Delta Pi
MONTGOMERY, E. Gail, West Point, *A&S*, Pi Kappa Delta, BSU, Executive Council
MONTGOMERY, Nancy F., Jackson, *Ed.*, Pi Mu
MOONEY, Jerry C., Carthage, *B&I*
MOORE, Bonnie L., Port Gibson, *B&I*, Accounting Club, Phi Chi Theta

MOORE, Chester M., Tylertown, *Bus.*, Delta Sigma Pi, Alpha Tau Omega, SAM, Pi Sigma Epsilon
MORAN, Lowell Thomas, Kiln, *En.*, IEEE
MORGAN, James Floyd, Weir, *Ed.*, IED Club
MORGAN, Robert D., Sturgis, *Ed.*, P.E. Club, Miss, Coaches Asso.
MORAN, Terrill Joseph, Saucier, *En.*, ASME, ASPE

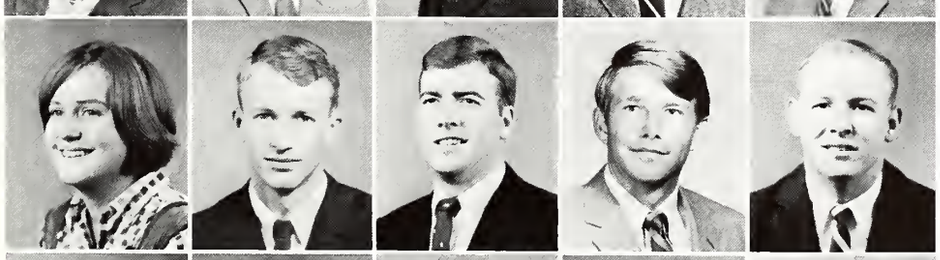

MORGAN, Marilyn P., Louisville, *Ed.*, SEA
MORSON, Robert Bruce, Meridian, *En.*, ANS
MOSBY, Elmer R., Meridian, *Bus.*, Kappa Alpha, Delta Sigma Pi, Asst. Social Chairman Student Asso., Union Social Comm., Society for Advancement of Management, Accounting Club
MOSBY, Michael S., Memphis, Tenn., *A&S*, Kappa Sigma
MOSES, Kelly D., Fulton, *Ed.*

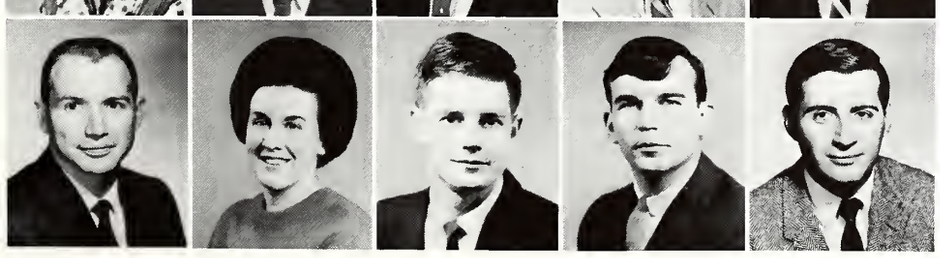

MOSES, Nelson Otto, Fulton, *Forestry*, Forestry Club
MULHOLLAND, Mary K., Philadelphia, *Ed.*, Phi Beta Lambda, Pi Omega Pi
MUNSON, William A., Wesson, *Ed.*, Newman Club, IED Club
MURPHREE, David W., Memphis, Tenn., *Bus.*
MURRAY, Eugene A., West Point, *Ed.*, IND, Ed. Club

Seniors

MURRELL, Franklin S., Dorsey, *Ed.*, IED Club
MYATT, Clark E., Ethel, *Bus.*, Accounting Club
MYRICK, Andrew J., Water Valley, *A&S*
MYRICK, Nancy Carol, Water Valley, *Ed.*
NABORS, Sandra, Houston, *Ed.*, Phi Mu, Kappa Delta Pi, Cardinal Key, Gamma Beta Phi, SEA, AWS

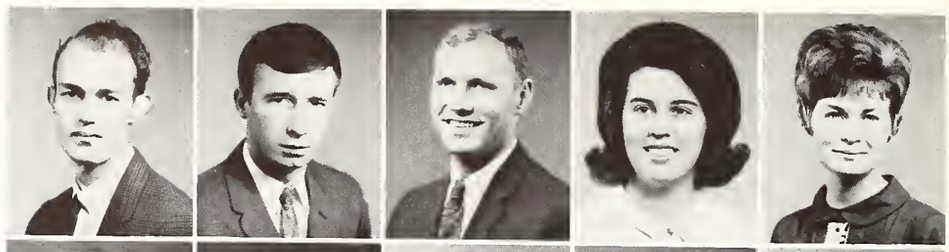

NANNEY, William J., Caledonia, *Eng.*, IEEE
NATIONS, Richard G., Hazelhurst, *Bu.*, Delta Sigma Pi, Accounting Club
NEAL, Glenda J., Bay Springs, *Ed.*, BSU, SEA
NEELY, James N., Laurel, *Eng.*, SPE of AIME
NEILL, James H., Long Beach, *Bu.*, M-Club, Football

NELMS, William B., Vaiden, *Bu.*
NERREN, Edward L., Jr., Isola, *Ag.*
NEWMAN, Louis E., Columbia, *B&I*, SAM
NEWTON, Leslie Bruce, Vicksburg, *Ed.*, M-Club
NICHOLS, L. H., Jackson, *A&S*

NICHOLS, Leonard Paul, Iuka, *Ed.*, IED Club, NEA, MEA
NICHOLSON, Glenda Sue, Philadelphia, *B&I*, Accounting Club, Phi Chi Theta, SAM
NICKLES, Lawrence S., Caledonia, *Bu.*
NICKERSON, Orva O., Houston, *Eng.*, AIAA, TKE, MSU Band
NIX, Jerry W., Meridian, *Ed.*

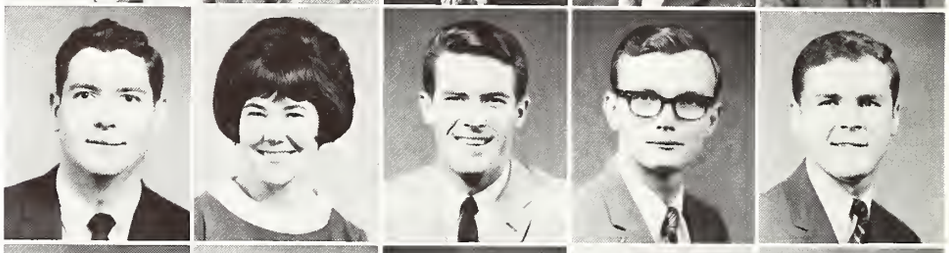

NIXON, Douglas Denley, Iuka, *En.*, AIAA
NOBLIN, John B., Jackson, *Eng.*, IEEE, Theta Tau, Senate
NOFFSINGER, J. Bradford, New Orleans, La., *Eng.*
NORMAN, Charles D., Fulton, *Eng.*, ASCE, NSPE
NORMAN, Gary W., Baldwyn, *Ed.*

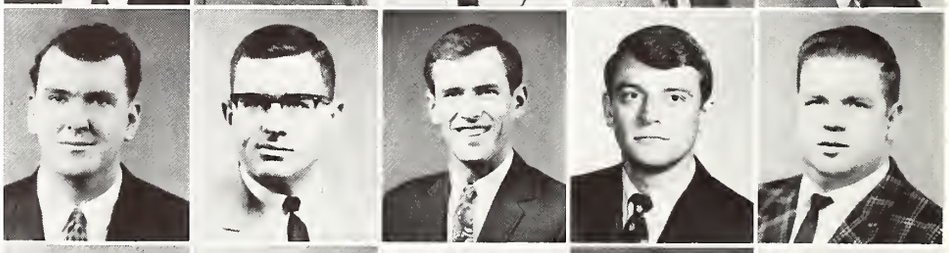

NORTH, John Rexford, III, Natchez, *Bu.*
NORTON, William Robert, Brookhaven, *Eng.*, ASCE
NOSSER, Fauzi A., Labanon, *Eng.*, Nohaile Club
NOWLIN, George G., Jr., Memphis, Tenn., *Eng.*, ASCE
NUGENT, David M., Pompano Beach, Fla., *Ed.*, M-Club, Football

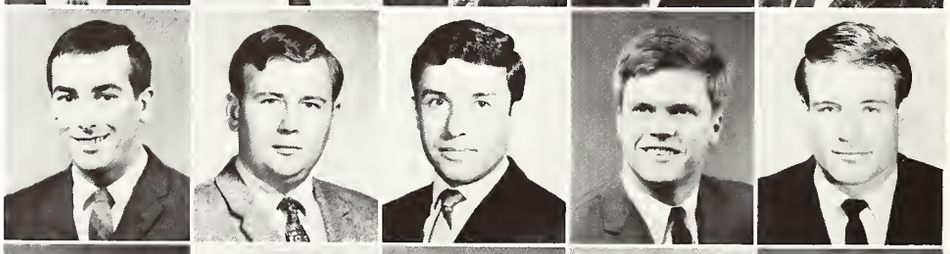

OAKES, Walter S., Kosciusko, *Ed.*, IED Club
OAKLEY, Etheridge O., Jr., Ridgeland, *A&S*, ACS, Delta Chi
O'BRIEN, Marvin E., McComb, *Eng.*, ACS
OLDHAM, Dorothy, Greenwood, *Ed.*
OLIVER, Robert C., Vaiden, *Ag.*, Ag. Econ Club

OLSON, Walter James, III, San Francisco, Calif., *B&I*, Alpha Tau Omega
ORMAN, Sammy Don, Walnut, *B&I*, Acc. Club
OSWALT, Dean F., Helena, Ark., *Eng.*, AIAA, Sigma Alpha Epsilon, IFC
OSWALT, Thomas Glynn, Sledge, *Ag.*, Alpha Zeta, Gamma Sigma Delta, Phi Kappa Phi
OTIS, Benny Clayton, Macon, *Bu.*

OWEN, Fredrick E., Guntown, *A&S*, Scabbard and Blade
OZIER, M. Eugenia, Greenwood, *A&S*, Chi Omega, Sigma Delta Pi
PACE, Larry E., Winona, *Ed.*, IED Club
PAHLMAN, William C., Bay St. Louis, *A&S*, ACS
PALMER, Robert Lewis, Preston, *A&S*, Tau Kappa Epsilon, Senate Cadet Asso., Scabbard and Blade, Pi Sigma Epsilon

Seniors

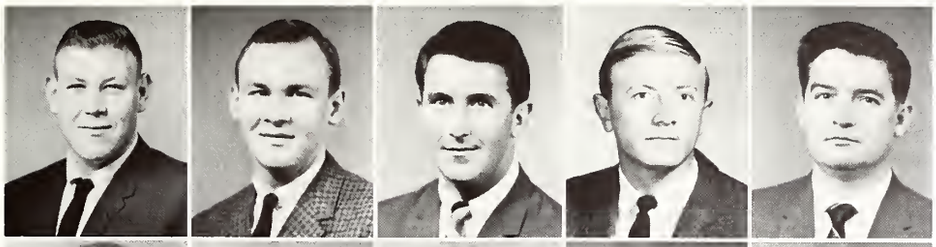

PANNELL, Larry W., New Albany, *Ed.*, IED, Iota Lambda Sigma
PANNELL, William Clifton, New Albany, *Ed.*, IED
PAPIZAN, James Clifton, Crystal Springs, *Bu.*
PARK, Marlowe R., Winterville, *Ag.*, Agronomy Club
PARKER, James Rex, Brooksville, *Bu.*

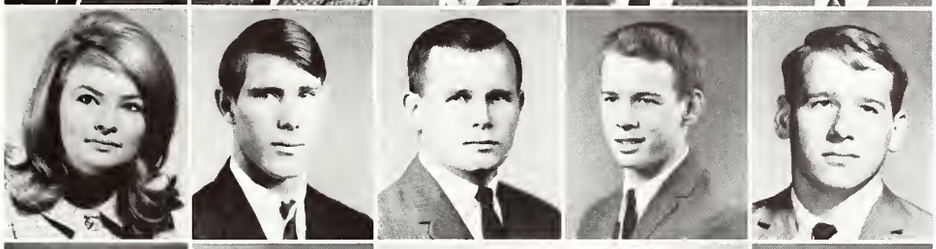

PARKER, Nannette J., French Camp, *Ed.*
PARKER, Robert Earl, Laurel, *B&I*, SAM
PARKER, Tony Vaughn, Kossuth, *Ag.*, FFA
PARKS, James Booth, Drew, *En.*
PARKS, John Marion, Drew, *En.*

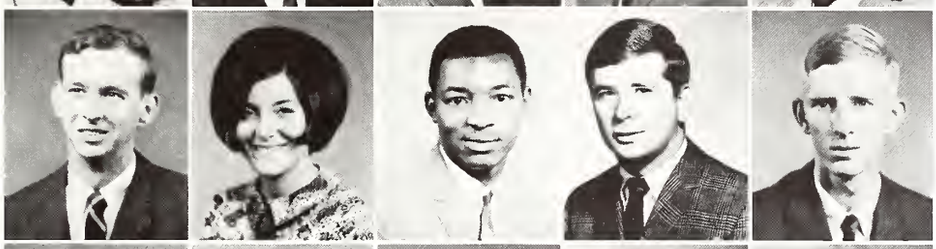

PARKS, Joseph W., Drew, *En.*, Tau Beta Pi, Am. Nuclear Society
PARRISH, Donna Sue, Artesia, *Ed.*, SEA, BSU, NEA, Young Republicans, Reflector
PARSON, Earnest E., Prairie, *Ed.*
PATCH, Bermon Burrell, Picayune, *A&S*, Pre-Law Club
PATRICK, Charles Edwin, Columbus, *Bus.*, AAA, SAM, Accounting Club

PATTERSON, Kenneth N., Tupelo, *Ed.*, Phi Alpha Theta, Alpha Delta Pi, SEA
PATTERSON, Philip K., Pontotoc, *A&S*
PEARSON, Jimmy Max, Jackson, *Bus.*, DMS, Delta Sigma Pi, ODK, Elder Statesmen, Kappa Alpha, Scabbard and Blade
PEEBLES, William R., Union, *En.*
PEPPER, Ellie Graves, Yazoo City, *A&S*

PERKINS, Russell K., Pensacola, Fla., *B&I*, Accounting Club
PETTIGREW, James H., Nettleton, *B&I*
PEVEY, Karen K., Jackson, *Ed.*
PHILLIPS, James R., Shannon, *Ed.*, IED Club, MSU
PHILLIPS, Jerry Wade, Philadelphis, *Ed.*, IED, AIAA

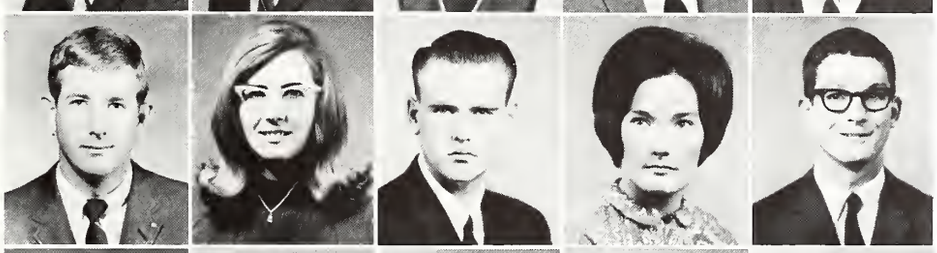

PHILLIPS, Robert L., Corinth, *Bus.*, Sigma Chi
PICKENS, Maurice S., Tupelo, *Ed.*, BSU, Blackfriars
PIGOTT, William B., Tylertown, *Ag.*, Dairy Science Club
PINE, Jo Anne, McComb, *A&S*, Young Republicans, Gamma Beta Phi, BSU
PINNIX, Phil. K., Mathiston, *IED.*, IED Club

PITTMAN, Hilton C., Corinth, *Bus.*
PLACE, Douglas W., Natchez, *Bus.*, Sigma Alpha Epsilon, Delta Sigma Phi
PLANT, Robert Ian, Gulfport, *En.*, Pi Kappa Alpha, Arnold Air Society
PLEMONS, J. Dennis, Florence, *Ag.*, Sigma Alpha Epsilon, FFA, BSU, Circle K
POGUE, Edward M., III, Meridian, *Ag.*, BSU

POLK, Douglas Dale, Prentiss, *Ed.*
PORTER, Michael, Jackson, *Ed.*, IED Club, Iota Lambda Sigma
PORTER, Robert L., Myrtle, *En.*
POSEY, Patsy Dale, Starkville, *Ed.*, Phi Alpha Theta, Kappa Delta Pi, SEA, NCTE
PORTER, Rose Mary, Ackerman, *Ed.*, Choir, Madrigals, Kappa Delta Pi

POWER, Peggy Anne, Greenwood, *A&S*, Chi Omega
PREWITT, Rachel Ann, McCool, *Ed.*, SEA, BSU
PRICE, Gloria June, Carthage, *Ed.*
PRINCE, William L., Shuqualak, *En.*, Gulf Coast Tech. Inst.
RAIGINS, Ronald L., Prairie, *Ag.*, Agronomy Club, Farmhouse Frat.

Seniors

RAGSDALE, John Will, Meridian, *A&S*
RALEY, Mary Alice, Aberdeen, *Ed.*, Phi Kappa Phi, Sigma Delta Pi, Kappa Delta Pi, Alpha Lambda Delta
RAMEY, Robert Preston, Blytheville, Ark., *Ag.*, Sigma Chi, Alpha Zeta, Agronomy Club
RANDLE, Thomas C., Weir, *A&S*
RAMEY, Robert P., Jr., Blytheville, Ark., *Ag.*, Sigma Chi, Alpha Zeta, Agronomy Club

RANKIN, Lee Dennis, Natchez, *Ed.*, IA Club
RASBURY, Nawana, Beaverton, Ala., *Ed.*, AWS, Phi Beta Lambda
RAY, Bishop Harrell, Montgomery, Ala., *Bu.*, SAM
REED, Dewey C., Memphis, Tenn., *Bu.*, Lambda Chi Alpha
REED, Sharon Coleman, Louisville, *Ed.*, Sigma Delta Pi, Kappa Delta Pi

REEVES, Faye Carolyn, Koscuisko, *A&S*, YMCA, Reflector, Choir
REEVES, Larry Bennett, Macon, *Bu.*, Kappa Alpha, Accounting Club, Delta Sigma Pi, Beta Alpha Psi
REEVES, Thomas Jerry, Columbus, *Ed.*, Pi Omega Pi, NBEA
RENFRO, Dan Warren, Ashland, *Eng.*, ASCE
RENFRO, Phyllis Jean, Ashland, *Ed.*, Kappa Delta Pi

RHEA, Alice Louise, West Point, *Ed.*, SEA
RHODEN, Thomas Riley, Macclenny, Fla., *Ag.*
RHODES, Clarence Willie, Brandon, *Bu.*
RHOADS, Glenn W., Jr., Pearl, *Ed.*, M-Club
RICE, Jack, Drew, *Ed.*

RICE, James Noel Jr., Belzoni, *Ed.*, SA, IED
RICHARDSON, H. Louise, Brooksville, *Ed.*, Madrigals, Choir
RICHMOND, James P., Brookhaven, *Ag.*, FFA
RICKMAN, Stephen Arthur, Columbus, *A&S*
RIGBY, Ferrell Wayne, Morton, *A&S*

RIGBY, Margaret Dyanne, Philadelphia, *Ed.*, NBA, Business Club
RILEY, Pat A., Vaiden, *Bu.*
RISER, Anna Belle, Forest, *Ed.*, SAM, Phi Beta Lambda, Phi Omega Phi, BSU
RITTER, Van Griffin, Hatley, *Ed.*, IED
ROBERTS, George Stanley, Raleigh, *Ag.*, Poultry Science Club

ROBERTSON, Garland L., Collins, *A&S*, BSU
ROBERTSON, W. Vance, Ripley, *Bu.*
ROBERTSON, William Thomas, Holly Ridge, *Ag.*, Sigma Chi
ROBINSON, Ronald Ray, Waynesboro, *Eng.*, IEEE, MSPE, Theta Tau, Wesley-Westminster
ROCHESTER, E. Buford, Jr., Raynond, *Ag.*, Agr. Club, Pres. of Freeman Dorm

ROGERS, Jimmy Carlos, Yazoo City, *Ed.*, IED
RODGERS, Pamela E., Pachuta, *Ed.*, Psychology Club
ROSENKRANS, Duane B., Starkville, *A&S*, Wesley, Scabbard and Blade
ROSETTI, Jerry John, Gulfport, *Bu.*, M-Club
ROTENBERRY, Billy C., Oakland, *Ed.*, IED, Boosters Club

ROUND, Williard W., Laurel, *Ed.*, IED
ROUTH, Earl Leeman, Jr., Beulah, *Ed.*, Phy. Ed. Club
ROWLAND, Jimmy Dale, Walnut, *Bu.*, SAM
RUE, T. Steve, Amory, *Eng.*, Pi Kappa Alpha, Tau Sigma Epsilon, Head Cheerleader, Senate, President's Cabinet, Dir. of Student Act., MSPE, MSME, Bulldog Boosters
RUSHING, Laroy M., Tylertown, *Ed.*, APO, Skydivers

Seniors

RUSHING, Sandy Everette, Tylertown, *Eng.*, AIChE
RUSSELL, Janie Mae, Collierville, Tenn., *B&I*, Phi Chi Theta
RUSSELL, Martin G., Yazoo City, *Ed.*, IED
RUSSELL, Sandra Ree, Decatur, *Ed.*, MEA, NEA, SEA, BSU
RUSSELL, Sara Jo, Benton, *Ed.*

SAAD, Abdel Nour H., Lebanon, *En.*
SAAD, George Joseph, Lebanon, *En.*
SAGET, Donald D., Meridian, *En.*
SAMPLE, Danny Wayne, Tupelo, *B&I*, SAM, Pi Sigma Epsilon
SANDERS, Jerry Dale, Ackerman, *Ed.*, IED Club

SANDERS, Steve W., Carthage, *B&I*, Alpha Kappa Psi, ROTC
SANFORD, Ann, Rarish, Pascagoula, *B&I*, Phi Chi Theta, Accounting Club
SANSBURY, Roy Kenneth, Gulfport, *IE*, AIIE, Pi K Alpha
SANTAGANA, Richard, Youngstown, Ohio, *Ed.*, H' Club
SASSER, Harold Jearl, Bogue Chitto, *En.*, AIChE

SASSWE, Mason Earl, Bogue Chitto, *En.*, AIChE
SAUELL, Gloria Jean, Philadelphia, *A&S*, Social Work Club
SAYE, James E., Starkville, *Bus.*
SAYIORS, Manfred Yson, Booneville, *Ed.*
SCALES, J. Sidney, Starkville, *Bus.*, Sigma Alpha Epsilon, Delta Sigma Phi, SAM

SCHMIDT, Joseph J., Gluckstadt, *Ag.*, Newman Club, Ag. Econ. Club
SCARBROUGH, Ronald Lee, Water Valley, *A&S*
SCHILLING, Jimmy D., Grenada, *En.*, Arnold Air Society, Tau Beta Pi, ASCE
SCHUBERT, John W., Tunica, *Bus.*, Kappa Alpha
SCHUSTER, Leo Joseph, Natchez, *Bus.*, Blue Key, Omicron Delta Kappa, Elderstatesman, Scabbard and Blade, Beta Alpha Psi

SCHUTTTER, Stephanie, Greenville, *A&S*
SCHWAN, Robert A., Biloxi, *A&S*, Army ROTC Cadet Asso., Circle K
SCOGIN, James Vernon, Picayune, *En.*
SCRIVNER, Ron L., Greenville, Miss., *Bus.*
SEAGROVE, William D., Pulaski, Tenn. *A&S*, Tau Kappa Epsilon, Young Rep., Gamma Beta Phi

SEALE, Wanda Kaye, Philadelphis, *Ed.*
SEALL, Pat Brumfield, Tylertown, *Ed.*, Kappa Delta Pi, Witenagemot, Sigma Eta Alpha, Sigma Tau Delta
SEAWRIGHT, Susan S., McAdams, *Ed.*, Kappa Delta Phi, Phi Kappa Phi, SEA
SEAWRIGHT, Travis E., McAdams, *Ed.*, FFA, Ed. Club
SEAY, Richard Lynn, Greenwood, *En.*, ASME

SEAY, Walter R., Canadaigua, N.Y., *Bus.*, Sigma Chi
SECREST, Charles E., Meridian, *En.*, ASCE
SEGREST, Thomas Louis, Port Gibson, *Bus.*, Accounting Club
SENTER, Lonnie, Fulton, *Ed.*, NEA, Phi Alpha Theta
SENTER, Marilyn Gayle, Amory, Miss, *B&I*, Phi Chi Theta, Accounting Club, BSU

SESSER, Larry Dale, Woodville, *Ed.*, Iota Lambda Sigma, Industrial Ed. Club, AIAA
SETTLE, Raymond A., Yazoo City, *Ag.*, Agronomy Club
SEYMOUR, Henry Adolph, Biloxi, *Ed.*
SEYMOUR, James M., Greenville, *En.*
SHALLY, Robert Joseph, Vicksburg, *Bus.*, Tau Kappa Epsilon, Arnold Air Society, IFC, Alpha Kappa Psi Scholarship Comm.

Seniors

SHANKS, Douglas William, Jackson, *Bus.*, Alpha Tau Omega
SHANNON, Paul Hampton, New Albany, *Ed.*
SHANNON, Rex Morris, Natchez, *En.*, Pi Kappa Alpha
SHEARER, Danny Lee, Jackson, *Bus.*, Accounting Club
SHEPPARD, James R., Vicksburg, Kappa Sigma, Scabbard and Blade, ASCE

SHEPERD, Jerold Leonard, Moss Point, *Ed.*
SHERMAN, William Larry, Taylorsville, *Eng.*, AIIE
SHIDIAK, Malek, Syria, *Eng.*, IEEE, International Club
SHIPP, Dan D., Benton, *A&S*
SHIVERS, Ronnie N., Columbia, Mo., Delta Phi Delta, Alpha Zeta, BSU

SHOOK, James T., Golden, *Ed.*, NEA
SHORT, Edward Thomas, Hammond, La., *B&I*, Sigma Chi, Pi Sigma Epsilon
SHUFF, Thomas Harry, Raymond, *Bu.*, Band
SHUMAKE, Beverly C., Pass Christian, *Ed.*, BSU
SIMKINS, F. Earl, Va. Beach, Va., *A&S*

SIMMONS, Charles L., Moss, *Ed.*, IED
SIMPSON, Larry Tate, Ashland, *Eng.*
SIMS, Karen Joy, Meridian, *Ed.*, SEA
SINCLAIR, John F., Starkville, *Ed.*, TKE
SLAUGHTER, Raymond D., Starkville, *Bu.*, Sigma Alpha Epsilon, Delta Sigma Pi, Advanced AFROTC

SLAWSON, E. Gerald, Philadelphia, *A&S*
SLOAN, Henry C., II, Greenwood, *Eng.*, ASME, Sigma Chi, Co-op
SLONAKER, Jerrold Clark, Mount Olive, *A&S*
SMITH, Agnes Modera, Mathiston, *Ed.*, SEA, BSU
SMITH, Carroll J., Brookhaven, *Eng.*, ASCE, MSPE

SMITH, Charles Hardy, Sontag, *Eng.*, AIChE, BSU
SMITH, Daniel Floyd, West Point, *Ed.*
SMITH, David R., Starkville, *B&I*, Delta Chi, Delta Sigma Pi
SMITH, Earl Frank, New Albany, *A&S*, Circle K
SMITH, Ephraim Marion, Greenville, *Eng.*, ASCE

SMITH, Ernest Durand, Moss Point, *Ed.*, IED
SMITH, Jerry C., Jackson, *Ag.*, Phi Kappa Tau
SMITH, Lawrence Dale, Scooba, *Ed.*
SMITH, Nancy W., Louisville, *A&S*
SMITH, Robert Pat, Magee, *PE*

SMITH, Roger William, Jackson, *Eng. & Bu.*, Marketing Team, Who's Who, Blue Key, Elder Statesmen, AIAA, Pre-Law Club, Kappa Alpha, Sentae, Eng. Council, SAM, Philo Demos
SMITH, Sammy Lawrence, Caledonis, *Ag.*, Farmhouse Alpha Zeta, AXG. Econ. Club
SMITH, Timothy J., Meridian, *Eng.*
SMITH, Tommy Earl, Petal, Ind., *Tech.*, Ind. Ed. Club
SMITH, Walton Blair, Jr., New Orleans, La., *A&S*

SMYTHE, Gary, Moss Point, *Eng.*, Young Republicans, YAF, AICE, ICF, Scabbard and Blade
SNELL, Henry Terry, Ridgeland, *Bu.*
SORRELS, David, DeKalb, *Bu.*, Delta Sigma Pi, Phi Eta Sigma, Phi Kappa Phi, SAM, BSU
SOWELL, James Robert, Belzoni, *Ed.*, IED, Sigma Phi Epsilon
SPARKS, Margaret A., Iuka, *Ed.*

Seniors

SPEIGHTS, David Neely, Prentiss, *A&S*, Kappa Sigma, Omicron Delta Kappa, Phi Kappa Phi, Blue Key, Scabbard and Blade, Phi Ita Sigma, Kappa Mu Epsilon, Philo Demos, Elderstatesmen
SPENCE, Shirley A., Greenwood, *Ed.*, Zeta Tau Alpha, Kappa Delta Pi, Cardinal Key, Pi Omega Pi, Sec. of the College of Education
SRACK, Billy Joe, Ackerman, *Ed.*, IED Club
STANDEFER, C. Clyde, Leland, *Ag.*, Kappa Alpha
STEELE, Cherie Ammon, Vicksburg, *A&S*, Chi Omega, Army ROTC Wives Club

STEELE, Mary Kathleen, Fulton, *Ed.*
STEELE, Wilbur Glenn, Jr., Vicksburg, *En.*, Kappa Sigma, Tau Beta Phi, Phi Tau Sigma, Blue Key, Scabbard and Blade, ASME
STEEN, Mary Colbert, Trebloe, *Ed.*, Phi Mu, MEA
STEGALL, Joseph, Vicksburg, *Bus.*, Acacia
STEVENS, Frank L., Jr., Picayune, *En.*

STEPHENS, Alton Larry, Zion, III, *Bus.*, Lambda Chi Alpha
STEVENS, Larry Glen, French Camp, *Ed.*, IED Club
STEVENSON, Charles L., Weir, *Ed.*, Ind. Arts Club, Vice Pres of College Education
STOCKSTILL, Danny L., Picayune, *B&I*
STOCKSTILL, Hascal H., Jr., Picayune, Miss, *En.*

STOKES, Charles Henry, Louisville, *Ag.*, FFA
STOKES, Richard W., Glosten, *En.*, AIAA
STONE, David Kennedy, McComb, *A&S*
STONE, Gary A., Jackson, *IED.*
STONE, Henry B., Prairie, Miss, *Bus.*, ROTC

STOUT, Jerry Morrel, Ridgeland, *Ag.*, BSU, Block and Bridle Club, Pre-Vet Club
STRAHAN, Joe I., Louisville, *Ed.*, IED Club
STRAOM, V. Nannette, Greenville, *Bus.*, Phi Chi Theta
STRINGER, Haynie, McComb, La., Kappa Sigma
STRINGER, M. B., Jr., Bay Springs, *A&S*, Pre-Law Club

STUBLEFILD, James R., Indianola, *En.*
STUCKEY, Wallie S., Greenwood, *A&S*, Sigma Chi, Scabbard and Blade
STURGIS, Belinda E., Vicksburg, *Ed.*, BSU
SULLIVAN, Karen Louorn, Eupora, *Ed.*
SWANN, Jimmy D., New Albany, *Ed.*, IED Club

SWINDALL, William Paul, Winona, *En.*, ASCE
TANT, Suzanne S., Starkville, *Ed.*, SEA, Phi Kappa Phi, Kappa Delta Pi, Maroon Band, Chi Omega
TAYLOR, Barbara Ann, Florence, *Ed.*, SEA, Reflector
TAYLOR, David Sidney, Laurel, *Accounting*, Accounting Club, MSU Amateur Radio Club, FIP
TAYLOR, Linda Lea, Macon, *Ed.*

TAYLOR, Richard Gordon, Gulfport, *En.*, Am. Nuclear Society
TEDSEN, F. Barid, Ferndale, Calif., *A&S*
TEMPLETON, Larry Olen, Starkville, *Ed.*
TERRELL, John L., Jackson, *Bus.*
THOM, Fred A., Jr., Columbus, *Bus.*, SAM

THOMAS, D. Christine, Starkville, *Ed.*, Freshman Club, Soph Club, YMCA Cabinet, Alpha Delta Pi, SEA, SMEA, Dean's Cabinet, Hostess Club
THOMAS, Grace Burten, Natchez, *Ed.*, Block and Bridle
THOMAS, James Edward, Jr., Iuka, *A&S*
THOMAS, Johnnie L., French Camp, *Ed.*
THOMAS, Michael Drew, French Camp, *Ed.*, IED Club, Pres. College of Education, Student Senate, Dean Cabinet

Seniors

THOMAS, Richard Murray, Long Beach, *Bu.*, Accounting Club
THOMAS, Robert Otis, Philadelphia, *Eng.*
THOMAS, Terry G., Madden, *Bu.*
THOMPSON, Carolyn Frances, Maben, *Ed.*, BSU, SEA, BED Club, House Council
THOMPSON, Cheryl Lynn, Amory, *Ed.*

THOMPSON, Edward T., Starkville, *Ed.*
THOMPSON, Howard M., Montpelier, *Ag.*, FFA
THOMPSON, Linda Kathryn, Jackson, *Ed.*
THOMPSON, J. B., McComb, *B&I*
THOMPSON, Willima H., Jr., Scooba, *Eng.*

THORNBURG, Bennie Jo, Amory, *Ed.*
THORNE, Larry Glen, Marmaduke, Ark., *Eng.*
THORNTON, Rebecca Ann, West Point, *Ed.*, Band, MENC
THORNE, Linda G., Nettleton, *B&I*
TIDWELL, Robert J., Booneville, *Ed.*, FFA

TILLMAN, Mack H., Meridian, *Eng.*
TILLMAN, Norma Lee, Houston, *Bu.*
TISCHER, Robert Glen, Starkville, *Eng.*, ODK, YTBP, PHE, BSU
TISDALE, Penelope, Louise, *Ed.*
TOWELL, Frank Michael, Gulfport, *Eng.*, HKN, Tau Beta Pi, IEEE

TOWNSEND, Charles W., Brookhaven, *Eng.*, SPE, BSU
TRAUGOTT, John A., Jackson, *A&S*
TREST, Billy Ray, Meridian, *Ed.*
TRIPLETT, Phyllis Marie, Louisville, *Bu.*, Alpha Lambda Delta, Phi Chi Theta, SAM
TUCKER, J. Realus, Lucedale, *A&S*

TUCKER, Mary Anna, Aberdeen, *Ed.*, SEA
TUCKER, Ralph Richard, Jacksonville, N.C., *Eng.*, YMCA, ASME. "Synthesis"
TURNER, Jerry D., Madden, *A&S*
TURNER, Joe Lee, Rosedale, *Eng.*
TURNER, Louis, III, Webb, *Eng.*, AIAA, Tau Beta Pi

TURNER, Richard E., Bruce, *Eng.*, ASCE
UNDERWOOD, Tommy C., Cleveland, *Eng.*, AICHE
UPCHURCH, Paul Richard, Walls, *A&S*
USILTON, Larry W., Ocean Springs, *Liberal Arts*
VANCE, Travis Wayne, Vicksburg, *Bu.*, SAM

VANLANDINGHAM, Willaim J., Vardaman, *Ag.*, Kappa Sigma
VARDAMAN, James H., Jackson, *A&S*
VARDAMAN, Margaret Q., Starkville, *B&I*, SAM
VARNON, Carl Jones, Columbus, *B&I*
VAUGHAN, David L., Jackson, *Pol. Sci.*, Phi Kappa Tau, Arnold Air Society, Omicron Delta Kappa, Theta Kappa Theta, Board of Publications

VAUGHN, Ruth, Maben, *A&S*, Social Work Club
VERELL, Barbara Gayle, Houston, *B&I*, Beta Alpha Psi
VICKERS, Howard, Jr., Jackson, *Bu.*
VIETS, Lloyd O., Purvis, *Fo.*, Forestry Club
VINCENT, Ronald J., Jackson, *Eng.*, IEEE

Seniors

VIRDEN, Margaret L., Jackson, *Ed.*, Chi Omega, Angel Flight, AFROTC Sponsor, SEA Canterbury Club
WADE, Joseph Wayne, Guntown, *Bu.*, Ass. Club
WADDELL, William Richard, Natchez, *B&I*, SAM
WADE, Virginia Elizabeth, Starkville, *A&S*, Young Republicans, Westminster, Band
WAITS, Mike T., Hattiesburg, *Eng.*, AMCE

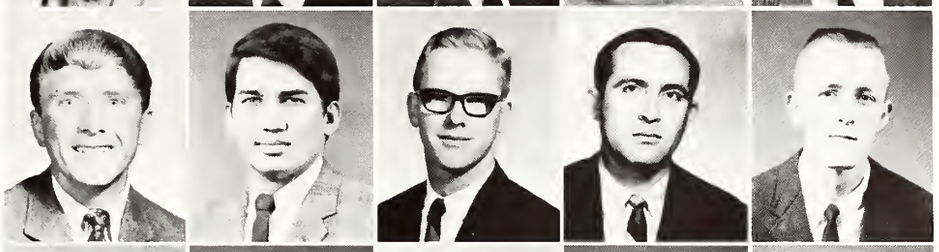

WALDEN, J. B., Booneville, *Ed.*, M-Club
WALKER, James Frank, *Eng.*, Ag. En. Club
WALKER, Richard S., *Eng.*, State College, Theta Tau, Scabbard and Blade, IEEE
WALL, Charles E., Winona, *Eng.*, IEEE
WALL, William Malcom, Brookhaven, *Eng.*, BSU, ASCE

WALLACE, Bill B., Como, *Bu.*, Kappa Sigma
WALLACE, Randolph L., Marks, *Eng.*, Pi Mu Alpha, IEEE, BSU
WALLACE, Stephen, Pittsburgh, Pa., *A&S*, Pres. of School of Science, Philo Demos, Senate, Cheerleader, Pi Kappa Alpha, Bulldog Boosters
WALLER, J. Harold, Natchez, *Ed.*
WALLER, Thomas L., Coffeeville, *Ag.*, AETB

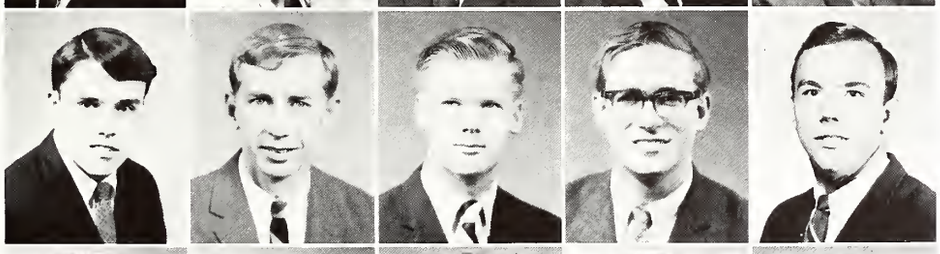

WALLER, Thomas Wayne, Waynesboro, *Eng.*, AIAA
WALLEY, Jerry Michael, Purvis, *Eng.*, IEEE
WALTERS, Herman Rudolph, Gulfport, *Eng.*, AIAA
WALTERS, John Ronald, Laurel, *A&S*
WALTERS, William L., New Orleans, La., *Bu.*, Phi Kappa Tau, Alpha Kappa Psi

WAMBLE, Dorothy Kay, Starkville, *Ed.*, SEA, SMEA, SNEA, BSU
WARD, Gloria, Starkville, *Ed.*, SEA
WARE, Linda Suzanne, Natchez, *Liberal Arts*
WASSON, David George, Kosciusko, *Ed.*, Delta Chi
WATKINS, Mary Ann, Jackson, *Ed.*, Kappa Delta Pi, SEA, NCTE

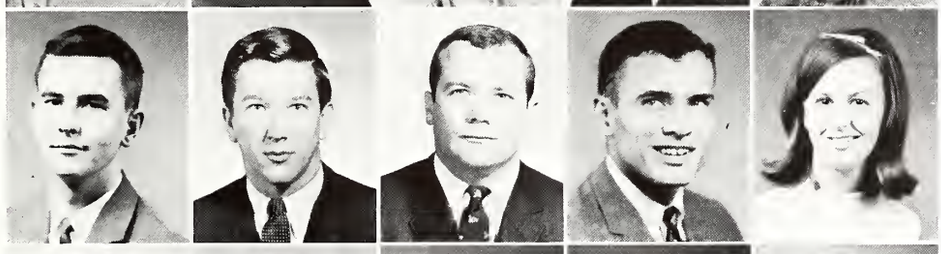

WATSON, John William, Newton, *Ed.*, BSU
WATSON, Julian Beall, Lexington, *Bu.*, Sigma Alpha Epsilon, Pi Sigma Epsilon
WATTS, Guy Ellis, Tupelo, *Bu.*, SAM
WATTS, William Randolph, Gulfport, *A&S*, Pre-Law Club
WAYNE, Susan M., Jackson, *Bu.*, Phi Chi Theta

WEAVER, Dennis Roy, Steele, *Ed.*
WEAVER, Donald Q., Morton, *A&S*, Philo Demos, Cadet As., Elder Statesmen, Scabbard and Blade, Sigma Alpha Epsilon
WEBB, Martha, Macon, *Ed.*, SEA
WEBB, Tommy W., Columbus, *Fo.*, Fo. Club
WEBSTER, William Newt, Ripley, Tenn., *Eng.*

WEEKS, Margaret Lee, State College, *A&S*, Phi Mu
WEEMS, William E., Jr., Laurel, *A&S*, Pi Kappa Alpha
WEIR, Georgia M., Columbus, *A&S*, Band, Chorus
WELFORD, Rodalyn V., Okolona, *Ed.*, Phi Beta Lambda
WELGUISZ, Richard F., Warrington, Fla., *Eng.*, *Scribes*, IE Club, MSPE

WELLE, Allen Houston, Memphis, Tenn., *Eng.*, AIAA
WENTWORTH, Sara, Meadville, *A&S*, Phi Mu, Cardinal Key, ASC, Phi Kappa Phi
WEST, Charles Stephen, Waynesboro, *A&S*
WEST, Dennis R., Loulka, *Ag.*
WEST, Janice Carroll, Aberdeen, *A&S*, Alpha Lambda Delta, KME

Seniors

WHIRLEY, Mary N., Glen Allen, *Ed.*
WHITE, Jim M., Jackson, *Bus.*, Phi Kappa Tau, Steward
WHITE, John B., Wiggins, *Ag.*, Block and Bridle
WHITE, Marion Kenneth, Jackson, *Bu.*
WHITE, Ruth C., Mobile, Ala., SEA, Kappa Delta Pi

WHITLOCK, James Wood, Greenwood, *Ed.*
WHITTEN, Michael Dewayne, Duck Hill, *Bus.*, Accounting Club, Alpha Kappa Psi
WHITTINGTON, Frank J., Starkville, *A&S*, YMCA Cabinet, 1 Scabbard and Blade, Drill Team, Phi Eta Sigma
WILBANKA, Kenneth D., Walnut, *Bus.*, SAM
WILBOURN, Albert Ray, Water Valley, *A&S*

WILEY, Claudia A., Meridian, *Ed.*
WILEY, Nancy Glyn, Jackson, *Ed.*, Phi Mu
WILKINS, Donna Virginia, Bunkie, La., *Ed.*, MEA, SEA
WILKINS, Mary Glenda, Winona, *Bus.*, Accounting Club, Alpha Lambda Delta, Beta Alpha Psi, Phi Chi Theta
WILLIAMS, Carolyn Cook, Okolona, *Ed.*, Student Education Asso.

WILLIAMS, Clarkston G., West Point, *Bus.*, Alpha Phi Omega, SAM
WILLIAMS, David H., Nettleton, *Acct.*, Accounting Club
WILLIAMS, David K., Grenada, *Bus.*
WILLIAMS, Gary Dale, Corinth, *Ed.*
WILLIAMS, George R., Jackson, *En.*

WILLIAMS, Michael R., Drew, *En.*, Entomology Club, Christian Student Center
WILLIAMS, Nancy H., West Point, *Ed.*, MENC
WILLIAMS. Robert Harold, McComb, *Ed.*
WILLIAMSON, Norman L., Forest, *Bus.*, AKY, Phi Mu Alpha, Maroon Band, Gamma Beta Pi
WILLOUGHBY, Faye, Vicksburg, *A&S*

WILSON, Edward C., Meridian, *Bus.*, Pi Kappa Alpha
WILSON, Jack Jurney, Sturgis, *B&I*, Beta Alpha Psi, Accounting Club
WILSON, Larry Wheeler, Hamilton, *Ag.*, AETA Club, Farmhouse
WILSON, Max Ellis, Wheeler, *Ed.*
WILSON, Thomas Adams, Walthall, *A&S*

WINDHAM, Jannette Karla, Forest, *Ed.*, SEA, Wesley
WITCHER, James Larry, Tupelo, *B&I*
WITTY, John B., Vicksburg, *A&S*, Circle K., Phi Mu Alpha, Pre-Law Club, Reveille, State Choir
WIGUL, Don, Fulton, *Bus.*, SAM
WIYGUL, William R., Fulton, *Bus.*, SAM

WOFFORD, Wemdue, Starkville, *A&S*, Alpha Delta Pi, Sociology Club, Social Work Club, BSU
WOITT, John M., Pascagoula, *Ed.*
WOMACK, C. Douglas, Utica, *Ed.*, IED Club
WORK, Sue Carroll, Indianola, *Ed.*, SEA, Chi Omega SEC, Union Social Comm.
WORRELL, Max D., Ackerman, *A&S*

YEATMAN, Gentry Wayne, Starkville, *A&S*, Phi Eta Sigma, Micro Club, Who's Who, Army Cadet Asso., Scabbard and Blade, Drill Team
YOUNG, Edward P., Clarksdale, *En.*
YOUNG, L. D., Quitman, *Bus.*, Accounting Club, Army ROTC
YOUNGBLOOD, James M., Rose Hill, *Ag.*, ALTB, Farmhouse
ZIPP, Eric S., Osyka, *BSD.*, SAM, Radio Club, SPEB, SQSA

JUNIOR CLASS OFFICERS:

President
Joe Hillman

Vice-President
Bill McCrillis

Secretary
Eleanor (Monkey) Gray

Treasurer
Carol Holloman

Juniors

ADAMS, Jack Peden Jr., DeKalb
ADAMS, Jerry Allen, Birmingham, Ala
ADAMS, Larry Gene, Bogue Chitto
ADAMS, Peggie F., Starkville
ADAMS, Robert William, Kosciusko
ADAMS, Ronnie Gariel, Pascagoula
AYCOCK, Harold E., Ridgeland
ADCOR, Ethel S., Picayune

AGNEW, James R., Springfield, Tenn.
AIRHART, Jake P., New Orleans, La.
ALBRIGHT, Michael Steven, Alexandria, Va.
ABRITTON, Cheryl, Verona
ALFORD, E. Griffin, Jackson
ALFRED, Justin Thomas, Jackson
ALLEN, John Arthur, Louisville
ALLEN, Larry L., Natchez

ALLISON, Bucky, Greenwood
AMOS, Feather Lee, Clarksdale
ANDERS, John Robert, Helena, Ark.
ANDERSON, Aaron Stephen, Louisville
ANDERSON, Cheryl, Gulfport
ANDERSON, David Lynn, Starkville
ANDERSON, Hershel R., Bassfield
ANDERSON, John A., Canton

ANDERSON, Mabry Irby Jr., Clarksdale
ANDERSON, W. Harold, Laurel
ANDERSON, Wayne R., Taylorsville
ANDERTON, Thomas A., Vicksburg
ANTHONY, Harry Eugene, Fulton
APPLEGATE, Sharon Kay, Starkville
ARCHER, James C., Amory
ARMSTRONG, Danny N., Jackson

ARRINGTON, Jeff A., DeSoto
ARTHUE, Pamela Louise, Jackson
ASHCRAFT, Sandra Kay, Corinth
ASHFORD, Diane, Jackson
ASHLEY, John Alfred, Pinola
ASSINK, Terence N., Wesson
ATKINS, James P., Columbus
ATKINSON, Robert P., Jackson

ALLEN, Thomas V. Jr., Vicksburg
AVERY, John Shuford, Courtland
AWAD, Fayez N., Syrid
AYCOCK, Elvin L., Laurel
AYCOCK, William C., Cleveland
BAHAM, Earl Glen, Cleveland
BAHAM, Judy L., Cleveland
BAILEY, Elizabeth, Vardaman

Juniors

BAILEY, Gregory P., Tupelo
BAILEY, Henry W., Vardaman
BAILEY, Frank C., Koscinsko
BAILEY, Larry W., Clarksdale
BAILEY, Timothy J., Hot Springs, Ark.
BAKER, David H., Vicksburg
BAKER, Franklin M., Vicksburg
BAKER, Fred A., Brookhaven

BAKER, Virginia E., Vicksburg
BALDREE, James D., Pearlington
BALLEW, Robert A., Louisville
BALMER, Nancy E., Jackson
BANNERMAN, Ward, Port Gibson
BARBER, Robert W., Moss Point
BARHAM, Jerry Wayne, Meridian
BARLOW, Rachel D., Harperville

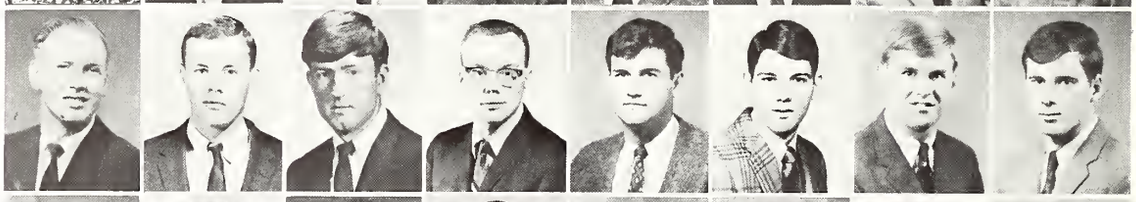

BARNES, Don A., Mantachie
BARNETT, James D., DeKalb
BARNETT, John L., Greenwood
BARRENTINE, James K., Starkville
BARRETT, Wallace H., Canton
BARRY, Raymond C., Biloxi
BASDEN, Dennis H., Saltillo
BAUGHMAN, Odie M., Drew

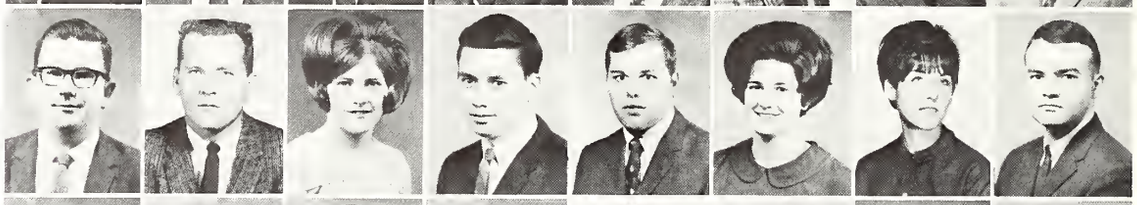

BEAIRD, Phillip D., Brookhaven
BEAIRD, Gerald K., Prairie Point
BEALE, Jane C., Yazoo City
BEALL, W. Lee, Wesson
BEANE, W. R., Tupelo
BEDFORD, Emily E., West Point
BELL, Cynthia, Starkville
BELL, Don, Inverness

BELVIN, James A., Meridian
BENJAMIN, Donald R., Pontotoc
BENNETT, Jerry C., Fulton
BENNETT, William P., Crenshaw
BENSON, Judy K., Tupelo
BENTON, Charles H., Jackson
BETHANY, James A., Aberdeen
BETHAY, Betty J., Jackson

BETHEA, John D., Louin
BETTERSWORTH, Nancy, Starkville
BEVIS, Donald P., Henning, Tenn.
BISHOP, David R., Booneville
BLACK, William K., Pascagoula
BLACKWELL, Jaculin A., Montrose
BLACKWELL, Patricia C., Laurel
BLAKE, Charles R., Chunky

BLAKE, Edward L., Jackson
BLANCHARD, James A., Gulfport
BLISSARD, Martha C., Houston
BLOSSOM, Sammy, Forest
BOETTCHER, Steven V., Rockford, Ill.
BOGLE, Kathleen D., Lumberton
BOLENDER, Carol S., Houston, Texas
BOND, Charles R., Gulfport

BONDS, Gary C., Cary
BOSWELL, Albert R., Meridian
BOX, Beverly C., Stewart
BOX, John D., Booneville
BOYETTE, Marshall D., Jackson
BOYLE, James C., West Helena, Ark.
BOYLES, Nancy, Jackson
BRADDOCK, Danny H., Ripley

BRAMUCHI, Ned R., Shelby
BRANDON, Phyllis A., Tupelo
BRANNAN, David H. Jr., Woodville
BRANTLEY, Ralph G., Daphne, Ala.
BRANTON, Tom M., Dayton, Texas
BRASFIELD, Charles W., Vicksburg
BRASHEAR, Roger C., Jackson
BRASHER, Dudley G., Vardaman

BRASHER, Millie A., Derman
BRASHIER, Madelon D., Jackson
BRASWELL, Duel A., Tchula
BREAZEALE, Refecca G., Laurel
BRELAND, Ronnie E., Bay St. Louis
BRETT, Rebecca J., Tutwiler
BRETT, Susan H., Meridian
BRETT, Vernon K., Sumner

BREWER, Hugh D. Jr., Robinsonville
BRICKEY, Arthur G., Memphis, Tenn.
BRIDGES, Robert L. Sr., Grenada
BRIGGS, Larry L., Corinth
BROCK, George C., Raymond
BRISTER, B. B. III, Jackson
BRITTON, Sarah B., Field Campbell, Ala.
BROOKS, Charlotte A., Tupelo

Juniors

BROOKS, Barbara G., Vicksburg
BROPHY, Richard E., Pascagoula
BROWN, Hubert P., Jackson
BROWN, J. Horace, Pope
BROWN, Kenneth W., Russellville, Ala.
BROWN, Larry C., Lucedale
BROWN, Thomas L., Fulton
BROWNING, James A., New Albany

BROWNING, Otto B., Yazoo City
BRUMFIELD, Jimmy W., Boguo Chitto
BRUCE, Woody, Jackson
BRUFF, Dorothy H., Marietta
BRYANT, Barbara A., Winter Park, Fla.
BUCHANAN, Linda K., Meridian
BUCKNER, Elizabeth, Ackerman
BUIE, Linda G., Meridian

BULLARD, Wanda E., Booneville
BULLOCK, Jerry, Brookhaven
BULLOCK, Robert E., Jackson
BUNCH, Karen M., Starkville
BUNYARD, Clayton E., Canton
BURKHOLDER, Charles L., Greencastle, Pa.
BURKLEY, Virginia A., Lexington
BURNS, Kenneth M., Natchez

BURRELL, Johnny M., Durant
BURRIS, Gloria, Weir
BUSBY, Steve E., Philadelphia
BUTERA, Thomas A., Biloxi
BUTLER, Eva D., Tupelo
BUTLER, John L., Raleigh
BYARS, W. V., Starkville
BYCOTSKI, Virginia L., Jackson

BYRAM, Wayne, Fulton
BYRD, James C., Corinth
BYRD, Virgil, Beaumont
CAIN, Ralph A., Belmont
CAIN, Roger W., Morgantown
CALDWELL, Roy D., Lucedale
CALHOUN, Thomas H., Murray Hill, N.J.
CAMPBELL, Dawn I., Ocean Springs

CAMPBELL, Gene C., Collins
CAMPBELL, Robert, Shuqualak
CANADA, George B. III, Covington, Tenn.
CANNON, Ron L., Cleveland
CARPENTER, Clyde, Forest
CAPERTON, Frank M., Greenwood
CARL, G. Fred, Jackson
CARLSON, George C., Batesville

CARLSON, Sylvia L., Vicksburg
CARR, Dorothy Kaye, Prairie Point
CARR, James L., Water Valley
CARR, John K., Morgan City
CARR, Jody T., Yazoo City
CARR, Paula M., Indianola
CARROLL, Max H., Conley, Ga
CARSON, Phillip R., Jackson

CARTER, Leon H., Quitman
CARTER, Walter S., Olive Branch
CARTER, William R., Booneville
CARTWRIGHT, Harrison, Booneville
CARTWRIGHT, Terry M., Booneville
CARVER, Larry T., Batesville
CASE, John P., Meadville
CASTRO, Luis F., Coto, Costa Rica

CATLEDGE, Joseph W., Onward
CATRETT, Walter M. Jr., Pascagoula
CHAMBLEE, Carolyn, Fulton
CHANDLER, Dorothy J., Louisville
CHANDLER, Henry B., Greenwood
CHANEY, John B., Demopolis, Ala.
CHAPMAN, Ronald D., Grenada
CHAPMAN, William M. Jr., Belzoni

CHATAM, Richard W., Meridian
CHILDERS, Stratford P., Ashland
CLANTON, Jewell E., Starkville
CLARDY, Larry G., Columbus
CLARK, Carolyn L., Nettleton
CLARK, Francis C., Jackson
CLARK, Rebecca I., Okolona
CLARK, Samuel T., Tupelo

CLAUNCH, Linda L., Okolona
CLEMENTS, Joel C., Southaven
CLEMENTS, Louie A. Jr., Durant
CLEVELAND, Susan, Atkins, Ark.
CLIFTON, Daphne E., Corinth
CLINE, David A., Batesville
CLISBY, Barrett J., Starkville
CLOUSE, E. Janette, Mantachie

Juniors

COAKLEY, James W., Gilbertsville, Ky.
COBB, Larry H., Tupelo
COBB, Leonard B., Kewanee
COGGINS, Robert M., Baldwyn
COLLINS, Jesse Lynn, Bruce
COLLINS, Richard C., San Antonio, Texas
COLLINS, Thomas Earl, Bruce
COLTHARP, James R., Walnut

COMER, Janice Marie, Dorsey
COMMANDER, Sue C., Brookhaven
COMPTON, Dannia, Vicksburg
CONERLY, Howard J., McComb
CONN, Alvin M., Memphis, Tenn.
CONNCE, Tommy Gene, Booneville
CONNER, Carroll H., Tupelo
CONNER, Donald Lawrence, Ocean Springs

COODY, William Warner, Yazoo City
COOK, John Richard, Reform, Ala.
COOKE, Thomas A., Jackson
COOK, Marion Katherine, New Albany
COOLEY, Kenneth Steven, Shannon
COOPER, John Robert, Meridian
COOPER, Patricia Diane, Carthage, Miss.
COTTEY, Patricia Lynn, Myrtle

CORNISH, William H., Marion
COWGILL, Frank E. Jr., Greenville
COUCH, Billy Joe, Greenwood
CRABTREE, Shawn, Meridian
CRAIG, Charlie C., Friars Point
CRANE, Roger L., Fulton
CRAVEN, Kenneth Martin, Ellisville
CRAWFORD, James Larry, Jackson

CRAWFORD, William Harvey, Vicksburg
CREEL, Richard L., Bentonia
CRENSHAW, Billy Wayne, Weir
CRIDDLE, Gloria Jean, West Point
CROMEANS, Betty Jo, Fulton
CROWE, J. T., Tupelo
CROW, Patricia Ann, Booneville
CROW, R. Stanley, Ruleville

CROWELL, Aubrey Dean, Horn Lake
CROWSON, James Leslie, Meridian
CROWSON, Sammye Allen, Meridian
CRUM, Doyle Dwight, Corinth
CRUMBY, Kai, Tupelo
CRUMP, Walter D., Sulligent, Ala.
CUICCHI, Paul Mark, Downey, Calif.
CULLINANE, Murdolk John, Handsboro

CULOTTA, John T., Summit
CULPEPPER, Elizabeth, Long Beach
CULPEPPER, Joe H., Sulfport
CUMBERLAND, Joel E., Preston
CUNNINGHAM, Philip W. Jr., Moss Point
CUPIT, Carl E., Bude
CURRO, Thomas E., Arcola
CURRY, Jack R. Jr., Ruleville

CURRY, William Lee, Eupora
CULTER, Harry W., Meridian
DYAR, Jeanne E., Purvis
DALY, Michael P., Louisville
DAMPEER, Robert, Tylertown
DARWIN, Frances, Tupelo
DAVIS, Debbie S., San Antonio, Texas
DAVIS, Hiram Eddie Jr., Grenada

DAVIS, Jerry L., Benton
DAVIS, Jimmy Earl, Grenada
DAVIS, Jurney L., Amory
DAVIS, Kenneth W., Newton
DAVIS, Larry W., Grenada
DAVIS, Margaret Gailea, Fulton
DAVIS, Oscar Taylor, DeKalb
DAVIS, Perry Mike, Bay Springs

DAVIS, R. Dwayne, Columbus
DAVIS, William L., Columbus
DAVIS, William Michael, Fulton
DAY, Patsy Jane, Walls
DEAS, Lucille, West Point
DEFOORE, Ann Elizabeth, Jackson
DELOACH, H. Tyson, Brewton, Ala.
DEMPSEY, Janice, Byhalia

DENHAM, John Dale, Jackson
DERRINGTON, John C., Merigold
DEVINE, Isable Margaret, Chickasaw, Ala.
DEW, Charles Thomas, Kosciusko
DEW, Tommy E., Clarksdale
DEWBERRY, Dorothy Grace, Grawford
DEWS, Thomas A., Hattiesburg
DICKERSON, Patricia Ann, Greenville

Juniors

DICKSON, Samuel Wilson, Gastonburg, Ala.
DIFFRIENT, Harry A., Plain
DILLARD, James Russell, Leland
DILLINGHAM, Sara Edith, Natchez
DIXON, Philip Wayne Sr., Starkville
DOBBINS, Judith M., Corinth
DOBBS, Betty Flynn, Philadelphia
DOBY, William D., Waynesboro

DOGGETT, Glenda G., Shubuta
DOOLEY, Trish, Ft. Washington, Pa.
DOSSETT, Tommy Charles, Picayune
DOUGLAS, James D., Tunica
DOLLAHITE, Janice Marie, Water Valley
DONALD, Harold L., Brandon
DOSTER, Johnny Frank, Smithville
DOUDE, Johnny C., McCool

DRAFFEN, John Morris, Calvert City, Ky.
DRAKE, Ernest G., Meridian
DUNCAN, Cathi M., Brandon
DUNCAN, Wanda Fay, Aberdeen
DUNN, Robert Edward, Jackson
DUELL, James R., Clarksdale
DUVAL, Al D., New Albany
DYAR, Jeanne E., Purvis

EASLEY, Donald E., Vardaman
EASLEY, Evans B., Enpora
EASON, James Nolan, Olive Branch
EASTERLING, Carol Ann, Meridian
EATON, Alfred F., Holly Bluff
EAVES, Charlotte Ann, Louisville
ECKERT, Frank Carter, Whitehave, Tenn.
EDDIE, Donna E., Hernando

EDDLEMAN, William Loy, Jackson
ELLIOTT, John L., Long Beach
ELLIOTT, Michael Cobb, Greenville
ELLIS, Philip L., Kilmichael
ELMORE, Chris N., Ellisville
EGGER, Betty Ruth, Amory
EIDSON, Linda J., Columbus
EIFLING, Marion L., Hollandale

ELLIOTT, Sidnet Lee, Water Valley
ELLISON, A. Gerald, Carthage
ELY, R. Mitchell, Moss Point
ENGLISH, Garry W., Booneville
ESTAPA, Dorothy J., Bay St. Louis
ESTES, Martha Ann, Shannon
ETHRIDGE, H. Wayne, Meridian
EVANS, Billy Pat, Carthage

EVANS, Claudia Ann, Isola
EVANS, Robert D., Osceola, Ark.
EWING, George L., Clinton
FAIRCHILD, Mary Dee, Hattiesburg
FANCHER, Lillian C., Grenada
FANCHER, Susan, Grenada
FARRAGUT, Joseph S., Pass Christian
FARRELL, Patrick Joseph, Laurel

FARRELL, Ralph Rush, Moss Point
FARRIS, Thomas Eugene, Gulfport
FAUBION, Ernest R., Terry
FAULKNER, Dale D., Amory
FENTON, John Michael, Tupelo
FERGUSON, Billy Joe, Vaiden
FERGUSON, Karen A., Biloxi
FERGUSON, Robert C.

FINGER, Van Palmer, Byhalia
FISHER, Russell Edward, Yazoo City
FISHER, Sharon Ann, Greenwood
FITZGERALD, Lawrence, Jackson
FLAHERTY, Patrick H., Biloxi
FLANAGAN, Johnnie R., Kilmichael
FLEMING, Howard Terry, Louisville
FLINT, Ernest H., Ethel

FLORREICH, Gary Lynn, West Point
FLOYD, B. Haynes, Como
FLOYD, John M., Sallis
FLOYD, Pat Burnell, Magee
FLOYD, Thomas Dewey, Booneville
FORBES, Franky R., Meridian
FORBES, John D., Meridian
FORD, Ramona, Philadelphia

FORTENBERRY, Ronald, Jackson
FORESTER, Janice Kay, Myrtle
FOWLER, Clayton Gray, Waynesboro
FOWLKES, Bobby Joe, Amory
FOX, William M., Jackson
FRANCINGUES, Norman R., Long Beach
FRASIER, Scotty Ann, Meridian
FREEMAN, Robert J., Columbus

Juniors

FREIMAN, William H., Tunica
FRESCHHERTZ, James J., New Orleans, La.
FROST, Billy H., Rienzi
FULGHAM, Clayton M., West Point
FULTON, David H., Louisville
GABBERT, M. William, Senatobia
GAILLARD, Charles R., Meridian
GALEY, Jerry, Greenwood

GALEY, Terry, Greenwood
GALEY, William E., Greenwood
GALLASPY, Jim, Kosciusko
GALLE, Charles L., Ocean Springs
GALLMAN, John H., Crystal Springs
GAMBRELL, Anne, Florence
GAMBRELL, Thomas S., Jackson
GANNAWARY, James J. III, Nesbit

GANT, Nila R., Hollandale
GARRETT, Daniel E., Pascagoula
GARRICK, Charles E., Quitman
GARY, Larry T., Cleveland
GATES, Linda M., Jackson
GATLIN, John M., Pascagoula
GENO, Charles M., Booneville
GENTRY, Tovert W., Crawford

GEORGE, John F., Handsboro
GEORGE, Winson L. Jr., Brookhaven
GERVIN, Jack, Millinston
GIBSON, Benny B., Mantee
GIBSON, Sandra K., Mantee
GIBSON, William J. Jr., West Point
GILES, Thomas F. Jr., Mount Olive
GILL, Wayne T., McCall Creek

GLOVER, Susan C., Starkville
GLOVER, Teresa J., Corinth
GNEMI, Bettye, Ebenezer
GOLDMAN, Glenda K., Philadelphia
GOLDMAN, J. D. Jr., Philadelphia
GOODE, H. Lynn, Chattanooga, Tenn.
GOODMAN, Charles M., Aberdeen
GORRELL, William P., Crystal Lake, Ill.

GOSS, Rachel E., Union
GOSSETT, Bobby, New Albany
GRADDY, Loretta, Tupelo
GRAHAM, James R., Thaxton
GRAVES, Gib, Brandon
GRAY, Eleanor R., Grenada
GRAY, Sam W., Starkville
GREEN, Delores E., Booneville

GREEN, Freddie E., Anguilla
GREEN, Jacob F. III, Leakesville
GREER, Chester L., Gloster
GREGORY, Danny, Ecru
GREGORY, Earline M., Okolona
GREGORY, James G., Nanih Waiya
GRESSETT, Andrew L., Chunky
GRESSETT, Jo Ann, Collinsville

GRIESTER, Gamala M., Jackson
GRIFFIE, Kenneth F., Fulton
GRIFFIN, B. K., Jackson
GRIFFIN, James W. Jr., Berry, Ala.
GRIFFITH, Harry C., Columbia
GRISHAM, Jerry M., Corinth
GRISHAM, Mary Jane, Amory
GROWER, John M., Jackson

GRUBBE, Michael W., Gullport
GUCKERT, Carolyn B., Natchez
GUCKERT, George H. Jr., Columbus
GUICE, David L., Starkville
GUIDER, Carol Gail, Vicksburg
GULLETT, Rebecca L., Booneville
GULSETH, Martin H., Clarksdale
GUNTER, Fred M., Decatur

GUYSE, Clyde Jr., Hickory
GWIN, Martha C., Greenwood
HAILEY, Geraldine, Preston
HAILEY, Tip R., Canton
HAIRE, Fordie L. Jr., Bruce
HALL, Jimmy W., Red Bay, Ala.
HALL, Julie A., Greenwood Springs
HALL, William J., Vicksburg

HAMBRICK, Mary L, Vaiden
HAMMER, Rebecca D., Memphis, Tenn.
HAMMETT, Suzy, Horn Lake
HAMMOND, Hugh W., Scott
HAMPTON, Ron T., Meridian
HANEY, C. Kent, Rome
HANEY, Patricia A., Rome
HANSFORD, Donald R., Pascagoula

Juniors

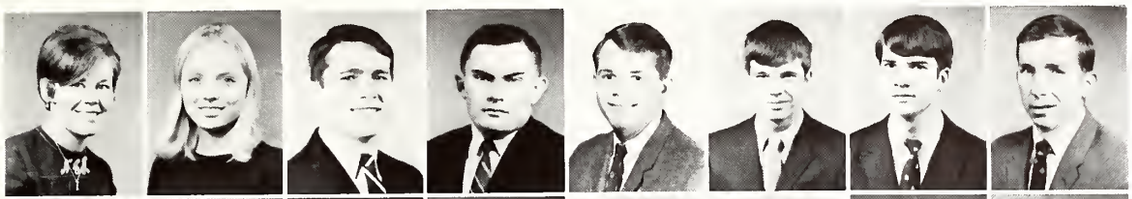

HARDIN, Nancy Carol, Hernando
HARDIN, Sharon, Kosciusko
HARDWICH, Robert Marlin, Montgomery, Ala.
HARDY, James Luther, Guntown
HARDY, M. D. Jr., Jackson
HARDY, Thomas, Jackson
HARLOW, James Lee, Waynesboro, Tenn.
HARMON, Robert Gaby, Meridian

HARPER, Jack Gergory, Star
HARPER, Peggy R., Eupora
HARRIS, Charlotte, Corinth
HARRIS, Davey, Tupelo
HARRIS, Donald Randolph, Cary
HARRIS, George M., Winona
HARRIS, Joe T., Tupelo
HARRIS, Rosemary, Amory

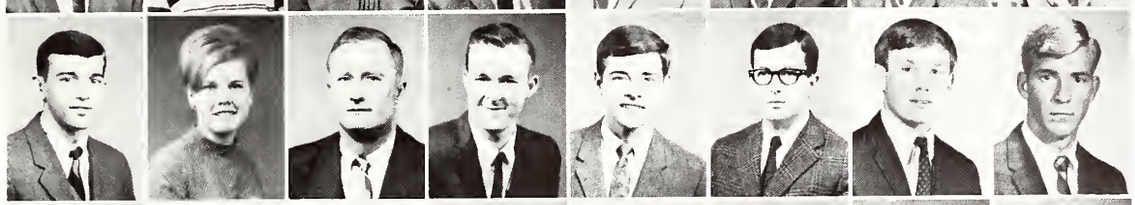

HARRIS, W. I. Jr., Hernando
HARRISON, Betty Elona, Fulton
HARRISON, Charles D., Jackson
HARRISON, Danny E., Meridian
HARRISON, Ralph D., Pine Bluff, Ark.
HARRISON, Steadman D., New Albany
HART, David Thomas
HARTFIELD, Robert W., Jackson

HARTNESS, James L., Noxapater
HARTSELL, Cully J., Tremont
HATCHETT, David, Yazoo City
HAVENS, Norma Jane, Greenwood
HAYNES, Chris P., Jackson
HEARNSBEGER, James Otis, Fordyce, Ark.
HERBERT, Ted Louis, Biloxi
HEGWOOD, Clinton P. Jr., Bichton

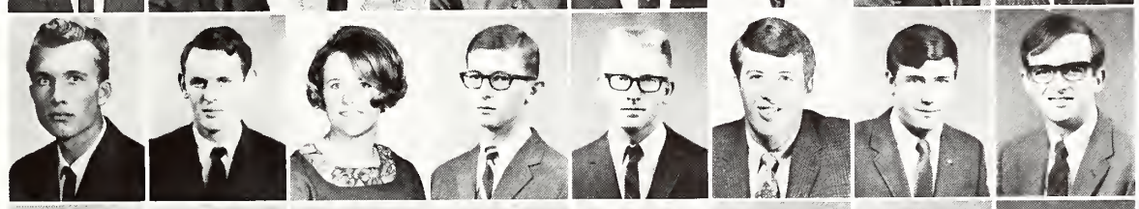

HELLUMS, Edmond E., Sarepta
HENDERSON, Ke-neth Earl, Pascagoula
HENDERSON, Lynette, Jackson
HENLEY, Ronald Dris, Crystal Springs
HENRY, Abb M., Sturgis
HENRY, James F., Carthage
HERRNE, Stanley Alfred, Utica
HERRON, Jeffery Lynn, Jackson

HESTER, Dixie Delle, Durant
HESTER, James E., Pontotoc
HETRICK, Gilbert Harvey, Hattiesburg
HEWLETTE, Ronald Mark, Corinth
HIATT, Rex Anthony, Jackson
HICKS, Margaret F., Sturgis
HICKS, Peggy LaVerne, Belmont
HILL, Linda Lee, Corinth

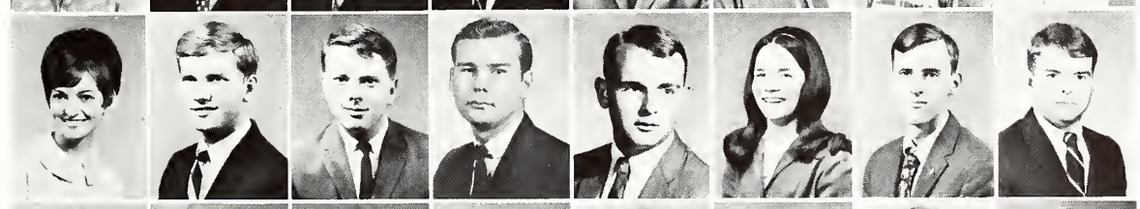

HILL, Susan Lacretia, Amory
HILLMAN, Joseph C., Richton
HINES, Billy M., Corinth
HODGES, Gerald L., Laurel
HODGES James Don, Calhoun City
HODGES, Shirley Jean, Greenwood
HODGES, William H., Jackson
HOLDEN, Doug R., Vancleave

HOLDEN, William T., Brandon
HOLLAND, Susan Heath, Baton Rouge, La.
HOLLEMAN, Emily C., Houston
HOLLEY, Joseph Dan, Booneville
HOLLIDAY, Marguerite E., Vicksburg
HOLLIDAY, Richard L, Gulfport
HOLLOMAN, Elizabeth C., Jackson
HOLLOWAY, Elton Dewitt, Winona

HOLLOWELL, Terry, Aberdeen
HOLLY, Bobby Lee, Vaiden
HOLMES, David Benton, Meridian
HOLMQUIST, Nelson Wade, Amory
HOMAN, David, Shannon
HONEYCUTT, Virginia Jane, Booneville
HOOD, Dwight E., Amory
HOOPER, Dames F. III, Columbus

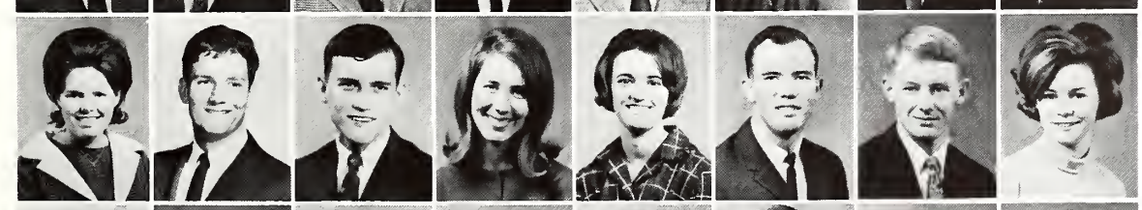

HORNE, Letta Jo, Meridian
HORTON, John Wayne, Meridian
HORTON, Walter B., Vicksburg
HOSKINS, Margaret, Starkville
HOSSLEY, Mary L., Vicksburg
HOULER, Bobby S., West Point
HOUP, William L., Hollandale
HOUSE, Barbara Jane, Cahoun City

HOUSTON, Oscar L III, Tunica
HOWARD, Beverly Jean, Gulfport
HOWARTH, James E., Biloxi
HOWE, David Hilton, Corinth
HOWELL, Jerry Reed, Amory
HOWLE, John W., Macon
HUBBARD, Mary Annette, Bruce
HOWELL, Sue Janice

Juniors

HUFF, Hansford L., Corinth
HUGHES, Billy J., Yazoo City
HUGHES, William M., Clarksdale
HULL, Howard D., Starkville
HUMPHREYS, Michael E., Philadelphia
HUNT, Billy M., Ackerman
HUNT, Lynda C., Ashland City, Tenn.
HUNTER, Harold K., Macon

HURD, Louis W., Moss Point
HUSSEY, John H., Moss Point
HUTCHINS, Frank, Big Creek
HYNUM, Marvin W., Port Gibson
IRWIN, Carl M., Tupelo
INMON, Gerald P., Oxford
IVY, Harry G., Ellisville
JACKS, Donna R., Starkville

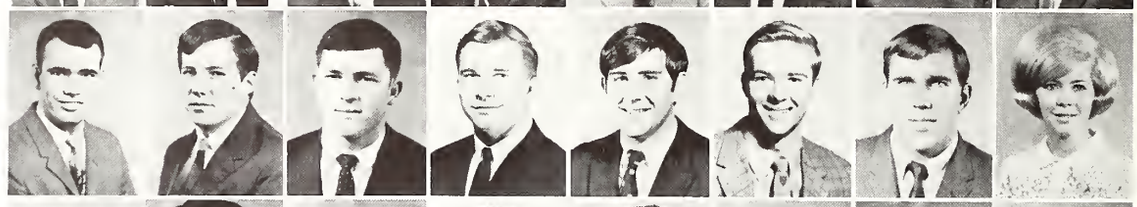

JACKSON, Dorothy L, Starkville
JACKSON, Laura D., Philadelphia
JACKSON, Marilyn D., Sturgis
JACKSON, Robert M., Jackson
JAMES, Kenneth R., Bay Springs
JAMES, Kenneth R., Biloxi
JAMES, M. Janice, West Lauderdale
JAMES, Richard E. Jr., Biloxi

JANES, Donald C., Ashland
JASPER, Curtis G., Cullman, Ala.
JEFCOAT, Douglas F., Soso
JEFCOAT, Thomas M., Natchez
JEFFRIES, Earl D., Booneville
JERNIGAN, Janice K., Okolona
JOHNSON, Gary W., Meridian
JOHNSON, Lonnie C., Pisgah

JOHNSON, Martha Dean, Egypt
JOHNSTON, Raymond A., Bay St. Louis
JOHNSON, Tommy C., Jackson
JOHNSTON, Alan M., Jackson
JOHNSTONE, Robert D., Jackson
JONES, Arthur M., Columbus
JONES, Bettye J., Amory
JONES, Carl W., Forest

JONES, John W. Jr., Pelahatchie
JONES, Larry W., Jackson
JONES, Martha L., Kosciusko
JONES, Michael W., Jackson
JONES, Rita A., Fulton
JONES, Roy K., Perkinston
JONES, Scott S., Germantown, Tenn.
JONES, Sonny, Vaughan

JORDAN, Earl P. Jr., Meridian
JORDAN, Martha E., Jackson
JORDAN, Thomas N., Scott
JUSTICE, Michael V., Amory
KARCHER, James N., Memphis, Tenn.
KATZENMEYER, Mary J., Vicksburg
KEATHLEY, James F., Hernando
KELLOGG, Lloyd C., West Point

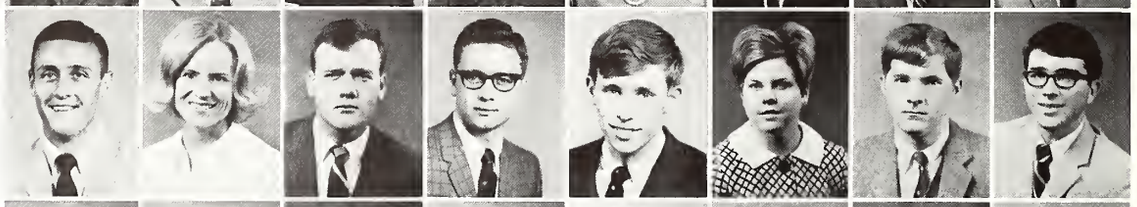

KEEN, F. Fary, Ackerman
KELLAR, William S. Jr., Picayune
KELLY, G. Stephen, Jackson
KELLY, George M., Starkville
KELLY, George T., Cleveland
KEMP, Harry D., Louisville
KEMP, Michael L., Columbus
KENDRICK, Donald E., Pascagoula

KERGOSLEN, Harold A., Hazlehurst
KERGOSLEN, Hardy C., Hazlehurst
KERR, John B., Oxford
KILPATRICK, Darby W., Jackson
KIMBROUGH, John M. III, Lexington
KING, Alvin H., Clarksdale
KING, Deborah K., Greenville
KITCHENS, W. A., Vicksburg

KLYCE, Steve W., Sardis
KNIGHT, Robert J., Meridian
KOESTER, Louis W., Pensacola, Fla.
KOWALUK, Elaine, Vicksburg
KUEMMERLE, Louise C., Pleasantville, N.J.
KYNERD, Mimi E., Philadelphia
LACEY, William H., Holly Springs
LADNER, Donlad G., Lumberton

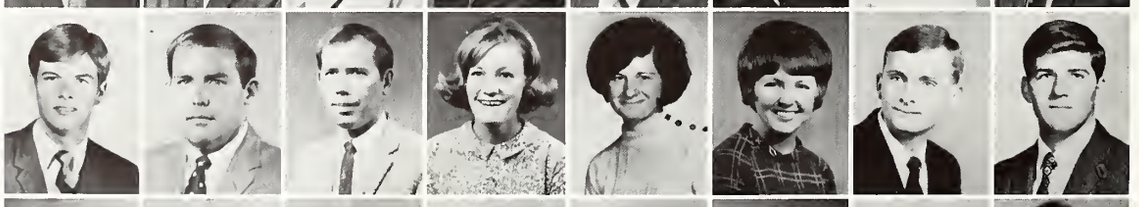

LAIRD, Henry L., Summit
LAIRD, John K., Summit
LAIRD, Tony, Morton
LANCASTER, Robert L., Columbus
LANDRUM, Terry III, Eupora
LANTRIP, Mary, Amory
LASH, Fred L., Columbus
LASHLEY, Ronald E., Waveland

Juniors

LAWRENCE, James W., Columbus
LAWRENA, W. Dwayne, Louisville
LEA, Stephen J., Belzoni
LEATHERWOOD, Diana L., Decatur
LEE, Henry G. Jr., Tunica
LEE, Jerry S., Carthage
LEE, Yolanda L., Cleveland
LEHMAN, Harry D. Jr., Yazoo City

LE MAY, James T., Vicksburg
LENARD, Edward D., Vaiden
LEWIS, Peggy S., Jackson
LEWIS, Webster T., Columbus
LEWIS, Wendell C. Jr., Gulfport
LIGON, Jimmy G., Grenada
LINDAMOOD, Lapsley S., Jackson
LINDELL, Leonard N., Clarksdale

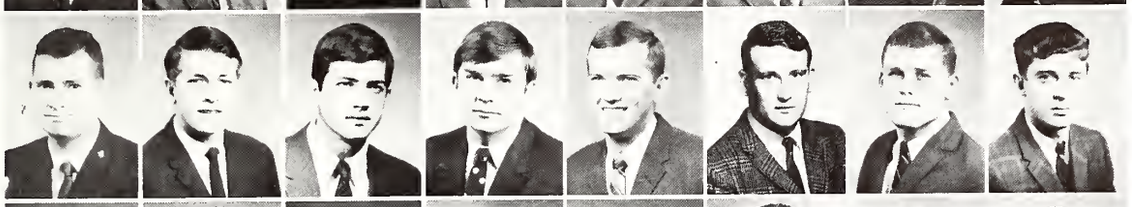

LING, William A., Memphis, Tenn.
LINTON, Owen B., Meridian
LIPPINCOTT, Robert G., Scobey
LITTLE, Charles M., Pontotoc
LIVINGSTON, Coy R., Booneville
LIVINGSTON, James M., Piedmont, Ala.
LIVINGSTON, Ronnie P., Greenville
LODEN, Elvie G., Dorsey

LOFLIN, Linda K., Florence
LONG, Billy J., Louisville
LONG, George B., Jackson
LONG, Luther A., Shelby
LONAMIRE, Janice, Utica
LONGTAIN, Donald G., Greenwood
LOONEY, Bill, Osceola, Ark.
LOPER, Sammy E., Laurel

LOTT, Reuben R., Tylertown
LOTT, William D., Greenwood
LOTTERHOS, William E., Jackson
LOVE, Dona S., Prentiss
LOVE, G. Janet, Starkville
LOVE, Patsy O., French Camp
LOWERY, George A., Ruleville
LOWRY, James T., Jackson

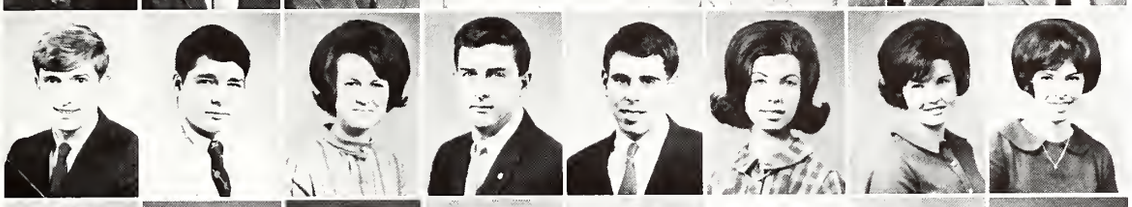

LUBY, James P., Benton
LUCE, Douglas T., Lucedale
LUKE, Anne, Preston
LYNN, A. Rawls, Perkinston
MABRY, Samson, Liberty
MABRY, Johnell, Liberty
MACKEY, Mary V., Birmingham, Ala.
MAGEE, Deborah Y., Jackson

MAGGIO, Frank A., Vicksburg
MAIN, Thomas E. II, Tupelo
MAJORS, Rebecca A., Memphis, Tenn.
MALE, Barry L., Lititz, Pa.
MALLORY, John T., Shannon
MANASCO, Chester E., Jackson
MANDERSON, C. L., Kosciosko
MANOR, Wallace T., Yazoo City

MANUEL, Robert James, Biloxi
MARCHANT, Guilaumo H. Jr., Jackson
MARKWELL, Barbara E., Tupelo
MARTIN, Aruel G., Laurel
MARTIN, Danny B., Kossuth
MARTIN, Homer M., Mantee
MARTIN, Margaret, Purvis
MARTIN, James M. Jr., Tupelo

MARTIN, Kay, West
MARTIN, Linda M., Corinth
MARTIN, Patry R., Dorsey
MARX, George R., Hazlehurst
MASON, Carl E., Neshoba
MASSEY, Robert M., Jackson
MASSING, Wayne F., Okolona
MATHIS, Danny E., Walnut

MATHISON, William H., Prentisa
MATTHEW, John D., Jackson
MATTHEWS, Frawklin, M., Gulfport
MATTOX, Patricia G., Fulton
MAXWELL, Martha W., Long Beach
MAXWELL, Wilburn M., Drew
MAY, Beverly L., Meridian
MAY, Joseph D., Moss Point

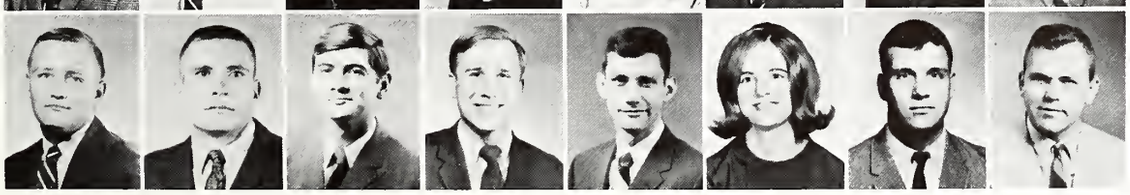

MAYS, William E. Jr., Jackson
McALPIN, Jim L., Magee, Miss.
McBRIDE, Gary V., Ashland
McCALEB, Fred W., Columbus
McCALLUM, Robert W. Jr., Jackson
McCARTY, Juanita, Ackerman
McCASLIN, Leland C., Columbus
McCLURE, Obie W., Yazoo City

Juniors

McCOLLUM, James H., Blytheville, Ark.
McCOMMON, Jimmy E., McComb
McCHAKEN, John Robert, Thaxton
McCRILLIS, Billy E., Crystal Springs
McDAOALD, Ed L., Beaumont
McDONNELL, Robert M., Jackson
McGAUGHY, Robert Bill, Blue Mountain
McGUFFEY, Bryan, Scottsville, Ky.

McHAFFEY, Judy C., Tupelo
McDOUGAL, Ben Louis, Winona
McELWAIN, W. E., Falkner
McKAY, James Peiton, Jackson
McKAY, Richard Izard, Lucedale
McKEE, Clarence William, Lauderdale
McKELROY, Julia M., Bruce
McKELROY, Thomas A.

McKENZIE, James G., Starkville
McKINLEY, Charles F., Meridian
McKNIGHT, R. Thomas, Marks
McLELLAND, Douglas C., Hattiesburg
McMILLEN, James Allen, Fulton
McMINN, Joyce E., Batesville
McMULLAN, Jo W., Decatur
McNEEL, Niles, Louisville

McNEER, Linda L., Jackson
McPHERSON, Blayne S., Long Beach
MEARS, Buddy Michael, Duck Hill
MEARS, David Earl, Saltillo
MEASELLS, Henry W., Forest
MEDLIN, James R., Ripley
MICHEL, Charles Jules, Jackson
MILEY, William Lester, Aberdeen

MILLS, Mary Tom, Kosciusko
MILLS, Marion Harold, Kossuth
MITCHELL, Collins Parks, Columbus
MITCHELL, Lota Carolyn, West Point
MITCHELL, Jimmy Wayne, Drew
MITLIN, Laurance Robert, Starkville
MOAK, Michael Wayne, Hurley
MOFFETT, Mary Frances, Amory

MONTEIRO, Nara A., Starkville
MOORE, Raymond W., Kansas City, Mo.
MOORE, Sarah L., Ololona
MOORE, Troy David, Booneville
MORGAN, James Larry, Crystal Springs
MORGAN, Jerry W., Ripley
MORGAN, Larry Wayne, Booneville
MORGAN, Michael Edward

MORGAN, Sandra Elaine, Independence
MOORE, Charles Albert, Columbus
MOORE, C. Winford, Clarksdale
MOORE, Donald Leroy, Gulfport
MOORE, Henry Joel, Union
MOORE, Raymond W., Kansas City, Mo.
MOORE, Reuben B., Philadelphia
MORRIS, Carol Jane, Avon

MORTON, G. W., Pascagoula
MOSLEY, Raymond A., Greenwille
MOTT, Don M., Longview
MOULDER, Terry R., Raleigh
MOUNDS, Clinton Webster, Glen Burnie, Md.
MUNSON, Robert Lee, East Prairie, Mo.
MURDOCK, James B., New Albany
MURIN, David M., Vicksburg

MURPHREE, Marsha E., Greenville
MURPHREE, William C., Tupelo
MURPHY, Robert Heard, West Point
MURRAY, Robert L., Detroit, Ala.
MYERS, Larry Gilmore, Brandon
NASH, James Carl, Hatley
NASH, Suzanne, Starkville
NAZARY, Richard E., Carthage

NEAL, Richard W., Amory
NEAL, Wanda Ann, Meridian
NEAL, Willie Ed., Columbus
NEEL, Henry E. Jr., Ecru
NELSON, William F., Jackson
NESBIT, Larry Gates, Kosciusko
NESTER, Martha Sue, DeKalb
NICHOLS, Ernest Earl, Water Valley

NICHLES, Jame R. Jr., Jackson
NIEMEYER, Frank William, Lumberton
NIXON, Dorothy Louise, Helena, Ark.
NOHAILE, Bagig S., Lebanon
NORMAN, Nancy M., Yazoo City
NORWOOD, James H., Pascagoula
NOVAK, Robert A. Jr., Gulfport
NOWELL, James Lamar, Greenville

Juniors

NUNNERY, Beverly A., Liberty
NUTT, Gerald A., Clemson, S. C.
NYGREN, Burdette A., Jackson
NYMAN, Douglas J., Vicksburg
OAKLEY, Shirley R., Booneville
OAKMAN, Lynn, Indianola
O'BARR, Norma J., Houston
O'BARR, Russell O., Crestview, Fla.

O'BRIEN, Joanne, Jackson
O'NEAL, Kelly R., Hattiesburg
ORMON, Samuel J. Jr., Hickory Flat
O'REILLY, Robert C., Kosciusko
OSWALT, Gettis J., Fulton
OUTLAW, Malcolm N., Jackson
OVERMYER, Andrew J., Gulfport
OWEN, Carlisle C., West Palm Beach, Fla.

OWEN, Richard, Brandon
OWENS, Ronnie M., Pontotoc
PALMER, Robert K., Baldwyn
PALMIERI, Albert P., Louisville
PARHAM, Hugh R., Amory
PARKER, Roy H., Summit
PARROTT, Edgar A., Kosciusko
PAPANIA, Kenneth A., Gulfport

PAPIZAN, Russell W., Crystal Springs
PARRISH, Thomas Lee, Corinth
PATE, Charles L., Fulton
PATTERSON, Charles W., Jackson
PAXTON, Robert L., Vicksburg
PEARSON, Boyd, Hatley
PEARSON, Lyod, Hatley
PEARSON, Roy, Columbus

PEOPLES, James W., Madden
PEPPER, James D., Jackson
PEPPER, Julie, Canton
PERKINS, Dave L., Greenwood
PERRY, Eluzabeth A., Greenville
PERRY, James H., Philadelphia
PERRY, Linda K., Booneville
PERRY, Paul H., Grenada

PERSON, Karen, Collierville, Tenn.
PETERS, James G., Shuqualak
PETERSON, Jeff H., Monticello
PEWITT, Joy L., Watson, Ark.
PHILLIPS, F. Yvonne, Starkville
PHILLIPS, Sharon I., Tupelo
PIAZZA, Marilyn R., Bay St. Louis
PICHARD, Michael M., Meridian

PICKERING, Isaac D., Laurel
PICKETT, Henry M., Kewanee
PIERCE, Gerald B., Wesson
PIERCE, Pamela T., Jackson
PIERCE, Sarah F., Marianna, Fla.
PILCHER, John R., New Albany
PILGRIM, Elna F., Union
PILLOW, George D., Greenwood

PINE, Henry R., McComb
PINION, Charles G., Columbus
PINNIX, Sheila A., Mathiston
PITCHER, Joney B., Tupelo
PITTMAN, Cecil G., Ellisville
PITTS, Mary W., Baldwyn
PLATT, Arthur W., Chatom
POE, Deen O., Picayune

POLLMAN, John J., Meridian
PONDS, Joseph M., Meridian
POOL, Betty C., Meridian
POPE, Gerald D., Senatobia
POSEY, Robert E., Collins
POUNDERS, Richard G., Red Bay, Ala.
POWER, Patricia Jane, Greenwood
PRESLEY, Martha K., Booneville

PREVOST, Charles T., Kosciusko
PREWITT, Robert W., Ackerman
PRICE, Jimmy R., Smithville
PRITCHETT, K. Jeralyn, Columbus
PRUETT, Roy L., Aberdeen
PYLANT, Louis R., Lyman
RAGGETT, Thomas H., Yazoo City
RALEY, Mary E., Meridian

RAMSEY, Randolph E., Laurel
RANDLE, Mary Ann, Weir
RECKER, Theodore H., Indianola
REED, Henry S., Jackson
REED, Larry A., Maben
REESE, John W., Columbus
REEVES, Mary A., Pass Christian
REEVES, William C., Macon

Juniors

REID, Billy Hamd, West Point
REID, Cahrles Herbert, Wiggins
REID, Milton Mrogan, Starkville
REYNOLDS, Eleanor Joyce, Jackson
REYNOLDS, Mignonne, Taylorsville
REYNOLDS, Robert Kenneth, Columbus
RHODES, Felix S., Sturgis
RICHARDSON, Arthur W. Jr., Meridian

RICHARDSON, Richard Carey, Magnolia, N.J.
RICHARDSON, Wm. T., Jackson
ROBBINS, Thomas Van, Columbia
ROBERTS, Bill, Jackson
ROBERTS, William Sherral, Mobile, Ala.
ROBERTSON, Betty B., Booneville
ROBERTSON, Guy Wayne, Booneville
ROBINSON, Edith Maye, Jackson

ROBINSON, Jimmy Lance, Fulton
ROBINSON, Larry Wayne, Brunsville
ROCHEELLE, Robert P., Pine Bluff, Ark.
ROCHESTER, Dennis L., Horn Lake
RODGERS, Jonnie B., Marietta
RODMAN, H. Lamar Jr., Senatobia
RODRIGUEZ, Jerry W., Natchez
ROGERS, Lester A., Montgomery, Ala.

ROGERS, Patrick Claude, Ashland
ROGERS, Robert Lamar, Laurel
ROGERS, Thomas E., Laurel
ROGERS, Van Arken, Hattiesburg
ROGILLIO, Alva H., Port Gibson
ROLLINS, James R., Columbus
ROOKE, Byron Christopher, Memphis, Tenn.
ROSE, Robert Dale, Long Beach

ROSE, Robert Dale, Fulton
ROSS, James Hal, Pelahatchie
ROSS, John P., Yazoo City
ROSS, Karen Jean, Grenada
ROTEN, Judy C., New Albany
ROUNSAVILLE, Hal Walker, Leakesville
ROWE, Ruth Anne, Utica
RUANK, Richard E., Meridian

RUCKER, Richard L., Stewart
RUDICELL, Sharon Ann, Bexar, Ala.
RUSH, Nowell E., Wicksburg
RUSHING, Joe Mitchell
RUSSELL, Fred G., Montgomery, Ala.
RUSSELL, Thomas, Monticello
RUTHERFORD, Bobbie Jean, West Point
RUTLEDGE, Lamar C., Meridian

RUTHERFORD, Danny Sims, Hernando
SALVO, Fred Natle Jr., Natchez
SANDERS, Charlie V., Slayden
SANDERS, Johnny Glen, Carthage
SANDERS, Ronald D., Aberdeen
SANFORD, Arthur L., Pascagoula
SANFORD, Robert Emitt, Columbus
SANTAMARIA, Rafael, Ashlan

SANTUCCI, Guy B., Leland
SARTAIN, Jackie L., Water Valley
SARTOR, Michael Gary, Water Valley
SAUNDERS, Marion P., Itta Bena
SAVELL, Dewey Marcus, Union
SAVELL, Maxie Lee, Union
SAXTON, James N., Benton
SCARBERRY, George W., Grenada

SCARBROUGH, James Richard, Vardaman
SCHILLING, Edward Eugene, Jackson
SCHLICHT, Molly C., Nettleton
SCHWENCK, John Bruce, Okolona
SCOGIN, Becky Sue, Picayune
SCOTT, William Lee, Woodland
SCRUGGS, Beverly Jean, Tupelo
SEAGO, William L. Jr., Corinth

SEALL, Joseph H., McComb
SELF, Dennis Ryan, Enterprise
SELF, Floyd Wayne, West
SENTER, Joe Richard, Fulton
SENTELL, Lydia L., Corinth
SHAMBURGER, Charles, Brandon
SHAMLIN, Donald Roy, Kenogha, Wis.
SHANDS, Virginia P., Vaiden

SANNON, Robert T., Helena, Ark.
SHAW, Charles Russell Jr., Eupora
SHEFFIELD, James F. Jr., Bentonia
SHELBY, Luther L., Greenwood
SHELTON, J. Lee, Greenwood
SHELTON, Larry Donald, Columbus
SHEPARD, Robert Groover, Tupelo
SHERON, Wayne, Ripley, Tenn.

Juniors

SHIPP, Mary Laura, Yazoo City
SHIPP, William B., Grenada
SHIRLEY, A. Duncan, Meridian
SHIRLEY, Connie C., Jackson
SHIRLEY, Rebecca A., Meridian
SHOOK, Marcus M., Jackson
SHORT, James A., Steens
SIMMONS, Sharon, Tupelo

SINGLETARY, Linda J., Jackson
SINGLEY, James K., Meridian
SIRLS, Hamilton K., Sebastopel
SHOEMAKE, Paul B., Pittsboro
SHOEMAKER, Ellen G., Okolona
SHOTTS, Roland C., Vina, Ala.
SHUMAKER, Nancy Lynn, Philadelphia
SIBLEY, Charles L., Bentonia

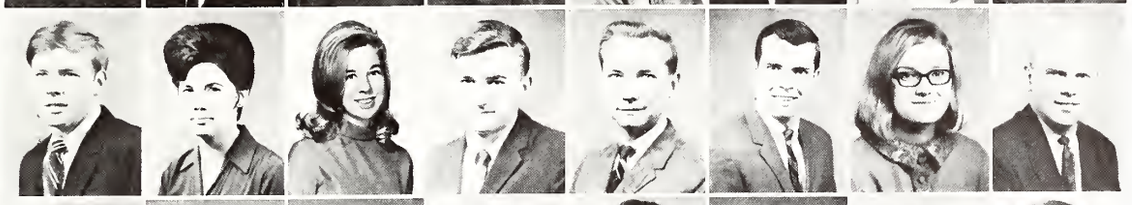

SIMARS, Danny W., Tupelo
SIMONS, Bobbie J., Pascagoula
SIMPSON, Linda A., Gulfport
SIMS, M. Larry, Bay Springs
SLATER, Robert G., Biloxi
SLAY, John P., Quitman
SLOAN, Mildred E., Weir
SLOAN, Robert G., Columbus

SMALL, Randy S., Jackson
SMATTERS, Kathryn G., Terry
SMITH, Betty J., Louisville
SMITH, Don W., Vicksburg
SMITH, Doyle, Jackson
SMITH, Larry L., Fulton
SMITH, Michael L., Jackson
SMITH, Norman W., Gulfport

SMITH, Rebecca L., Silver City
SMITH, Ronald T., Brookhaven
SMITH, Tommy G., Louisville
SMITHHART, Thomas G., Jackson
SNEED, Thomas K., Jackson
SNIDER, Joseph A., Senatobia
SNIPES, Gail A., Eupora
SNYDER, Don M., Biloxi

SOMERS, J. Thomas Jr., Aberdeen
SOMMER, Jaque M., Dayton, Ohio
SPAIN, France C., Florence
SPARKS, Darryl J., Tupelo
SPARKS, Janice E., Batesville
SPEED, Roger W., Collins
SPENCER, Prince, Greenwood
STAMPS, Melvin J., Utica, Miss.

STANCILL, Clyde A. III, Eden
STANLEY, Donna G., Lawrenceville, Ga.
STATHAM, Gary D., Wesson
STATHAM, Michael C., Jackson
STEED, Allen T., McAdams
STEEN, Henry D., Jackson
STEPHENS, Amy J., Olive Branch
STEPHENSON, Robert L., Carrollton

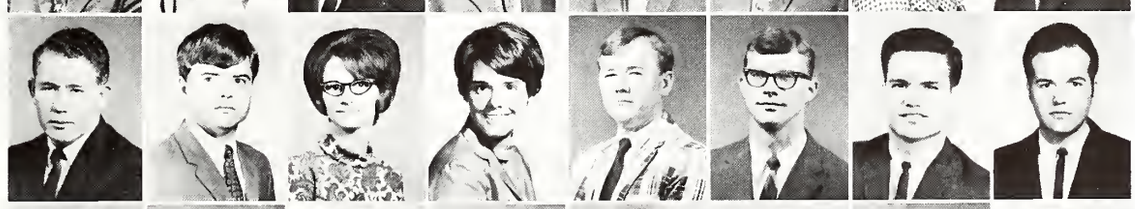

STEVENS, Jerry D., Fulton
STEVENS, Leo R., Glen Allan
STEVENSON, Linda J., Weir
STEWART, Jeanette, Meridian
STEWART, William O., Winona
STOKELY, John Edgar, Water Valley
STOKES, Bob D., Louisville
STONER, Michael D., Altoona, Pa.

STOREY, Thomas A., Ripley
STRAIT, James F., Macon
STREIFF, Teresa M., Gulfport
STRAUDING, Gerhard C., Memphis, Tenn.
STRIBLING, Barbara J., Jackson
STRICKLEN, Thomas W., Iuka
STUBBLEFIELD, Joseph S., Brandon
STUTZMAN, S. G. III, Natchez

SULLIVAN, Charles M., Winona
SULLIVAN, Fred P., Cleveland
SULLIVAN, John P., Amory
SULLIVAN, Paul C., Natchez
SUMRALL, Frederick K., Ellisville
SUMRALL, Jack F., Jackson
SUMRALL, Laery J., Ovett
SWAYZE, Georgia F., Benton

SWEAT, Joel R., Starkville
SWEENEY, John D., Booneville
SWEENEY, Donald G., Booneville
SWEENEY, Ronald M., Booneville
SWILLEY, Johnny T. Jr., Petal
SWITZER, Julius W., Moss Point
TAPSCOTT, Chester A., Nettleton
TARLETON, James A., Starkville

Juniors

TAYLOR, Albert K. Jr., Blytheville, Ark.
TAYLOR, Billy Dan, Corinth
TAYLOR, James Robert, Pace
TAYLOR, Shelia M., New Albany
TAYLOR, Shirley L., Crystal Springs
TAYLOR, Emily Yvonne, Grenada
TAYLOR, George W., Decatur
TAYLOR, Peggy Ann, Enterprise

TAYLOR, Pete, Starkville
TEMKQUITS, Charles A., Brooksville
TEMPLETON, Edwina, Brighton, Tenn.
TENNYSON, John Marion, Brooksville
TERRELL, Wayne W., State College
TERRY, Sharon Jeffries, Cleveland
THAMES, Gerald W., Starkville
THIGPEN, David Leroy, Picayune

THOMAS, Barbara Lynn, Summit
THOMAS, Edward Anthony, Jackson
THOMAS, John Kelly, New Albany
THOMAS, Johnny Kanon, Vicksburg
THOMAS, Patricia Ann, Winona
THOMAS, Phil S., Memphis, Tenn.
THOMAS, Sandra Jo, Dorsey
THOMAS, Scott Evans, Nashville, Tenn.

THOMAS, William S., Jackson
THOMAS, William M., Bay St. Louis
THOMPSON, Buddy, Grenada
THOMPSON, James C., Columbia
THOMPSON, Jimmy L., Winona
THOMPSON, Kircum M., Clarksdale
THOMPSON, Linda C., Starkville
THOMPSON, Ralph Benton, McCool

THOMPSON, Roger Van, Aberdeen
THOMPSON, Steve, Petal
THOMPSON, Tony Lee, Bruce
THOMPSON, William Crane, Ashland
THOMS, Tome E., Hattiesburg
THOMSON, Hugh, Tincurrin, Australia
THORN, Patricia Gail, Cherokee, Ala.
THORNHILL, Thomas, Gloster

THORSEN, James, Jackson
THRASH, Kayron D., Philadelphia
TILLEY, Don Michael, Lucedale
TISDALE, Robert Larry, Louise
TOLLESON, Jesse Dwight, Leland
TOLLISON, Linda Joyce, Booneville
TOMLINSON, Paul Walker, Kossuth
TOOLE, Bessie H., Leland

TOWLES, Eugene Sidner, Columbia
TORREY, Allen M., Port Gibson
TOWNSEND, Mike, Brookhaven
TRAMMELL, Cliff A., Holly Bluff
TRANUM, Michael Steven, Jackson
TREPPENDAHL, Elizabeth, Woodville
TREVATHAN, David Lee, Meridian
TUBB, Nanacy A., Becker

TUCKER, Dan, Brandon
TUCKER, Guy Lafayette, Vicksburg
TUCKER, Henry Wyatt, Jackson
TUCKER, Robert T., Greenville
TULLOS, Jerry Lee, Philadelphia
TURAN, Linda S., Gulfport
TURNER, Pat, Fulton
TURNIPSEED, Don M., Ackerman

TURNIPSEED, Marvin D., Starkville
TYLER, Thomas E., Winona
VANCE, David A., Batesville
VANCE, Thomas B., Canton
VAUGHAN, Martha L., Maben
VEASEY, Douglas H., Calhoun City
VENUS, Charles C. Jr., Biloxi
VICE, Michael Lyle, Louisville

VINSON, David W., Hattiesburg
VINSON, Hillman, Raleigh
VONDRAM, Richard H., Meridian
VOWELL, Virginia, Kosciusko
VOWELL, Michael Earl, Greenville
WADE, Hayes Lamar II, McCool
WADE, Michael E., Richton
WALDEN, Bobbie Jean, Booneville

WALDEN, John Wallace, Mobile, Ala.
WALDEN, Tommy Dean, Booneville
WALDRIP, Sylvia Wanda, Saltillo
WALDRIP, Thomas Benton, Saltillo
WALKER, Ernest R., McComb
WALKER, John T., Independence
WALKER, Margaret Evelyn, Morton
WALKER, Robert E. Jr., Columbus

Juniors

WATRAS, Laurin A., Jackson
WALKER, Ronnie Lee, Iuka
WALKER, Thomas Joseph, Pascagoula
WALL, Mac, Utica
WALLACE, Charlotte Ann, Morton
WALLER, Harold Edward, Coffeeville
WALLEY, Butch, Jackson
WALLEY, Elvin David

WALTERS, Edwin B., Meridian
WALTON, Donald E., Tupelo
WALTON, Karen I., Kosciusko
WALTON, Katherine L., Crossett, Ark.
WARD, Addie Janete, Ackerman
WARE, Marcus Wayne, Walnut Grove
WARD, Thomas J., Jackson
WARRELL, Kayland, Ackerman

WARREN, Jim Preston, Clinton
WARREN, Sandra A., Okolona
WARREN, Timothy Lynn, Thaxton
WASHBURN, Linda K., Clinton
WASHINGTON, Eric Steven, Ecru
WATSON, Larry B., Meridian
WATSON, Sandy, Vicksburg
WEATHERFORD, Dwight W., Tupelo

WEATHERSBY, Larry S., Louisville
WEATHERSBY, Robin, Gulfport
WEAVER, Linda L., Ackerman
WEBB, Andra L., Pittsboro
WEBB, Charles T., Laurel
WEBB, David Ray, Tupelo
WEBB, James Koyle, Jackson
WEBB, Jerry W., Jackson

WEEKS, Charles L., Natchez
WEEMS, Charles Clifford, Columbia
WENDELSOORF, Scott T., Jackson
WESSON, Jan L., Mantachie
WESSON, Peggy J., Mantachie
WEST, Ervin W., Amory
WEST, James H. Jr., Hazlehurst
WEST, Ralph M., Shannon

WESTCOTT, Fred L., Lena
WESTON, Catherine E., Pass Christian
WHATLEY, Phillip G., Longview
WHEELER, Charles E., Marianna, Ark.
WHITE, Carol J., Montpelier
WHITE, David L., West Point
WHITE, John A. Jr., Columbia
WHITE, Joseph A., Hazlehurst

WHITLOCK, Linda S., Nettleton
WICKER, Frank C., Tupelo
WIER, David D., Starkville
WILBANKS, Sandra J., Starkville
WILBOURN, Mack C., Coffeeville
WILBOURN, Terry A., Scobey
WILBURN, Kenneth R., Marietta
WILKINSON, Lydona A., Jackson

WHITE, Judith Anne, Booneville
WHITE, Larry, Starkville
WHITE, Marie E., Hampton, Va.
WHITE, Ronald L., Jackson
WHITE, Scarlet A., Okolona
WHITE, Robert R. Jr., Gulfport
WHITEHEAD, Elizabeth A., Louisville
WHITFIELD, R. Morgan, Tupelo

WILLARD, Judy A., New Albany
WILLIAMS, Betty D., Nettleton
WILLIAMS, Billy E., Golden
WILLIAMS, George D., Brookhaven
WILLIAMS, John H., Charleston, Mo.
WILLIAMS, Michael, Magnolia
WILLIAMS, Phyllis K., Columbus
WILLIAMS, Rodney L., Lucedale

WHITE, John A., Columbia
WILLIAMS, Rufus T. Jr., Union
WILLIAMSON, Horace S., Brookhaven
WILLISON, Ronald G., Wiggins
WILLOUGHBY, Jerry D., Meridian
WILSON, James C., Laurel
WILCOX, Roy P. Jr., Biloxi
WILSON, Charles H., Hattiesburg

WILSON, Hilary A., Jackson
WILSON, Janice M., Tremont
WILSON, Ronald L., Meridian
WILSON, Sam T., Arlington, Tenn.
WILSON, Steve, Biloxi
WILSON, William N. Jr., Jackson
WILTSHIRE, Morris H., Clarksdale
WINDERS, Bobby L., Hamilton

Juniors

WINSTEAD, Bobby E., Philadelphia
WINTERS, Rodger A., Vaiden
WISSNER, Kennetr F. Jr., Jackson
WOHLGEMUTH, Clifford, Jackson
WOOD, Shirley Fay, Fayette, Ala.
WOODRUFF, June Watson, Louisville
WOOTEN, Howard G., Brookhaven
WORLEY, James Hubert, Tupelo

WRIGHT, Dale B., Meridian
WRIGHT, James Gordon, Batesville
WYPASEK, Frank Carl Jr., Albany, Ga.
YARBOROUGH, Carol Louise, Tylertown
YARBROUGH, Joyce Ann, Indianola
YATES, Joe Don, Philadelphia
YEATMAN, James Carl, Longview
YOSTE, Harry M., Jax

YOUNG, Charles Albert, Tunica
YOUNG, Jesse Lawrence, Hernando
YOUNG, John Witt, Greenville
YOUNG, Sandra Gower, Meridian
YOUNG, Sarah Paulette, Booneville
YOUNG, Thomas A., Verona
YOUNG, Thomas W. Jr., Tupelo
ZEIGLER, John F., Jackson

ZELLNER, G. Wayne, Miami, Fla.
ZIMMERMAN, Loren Ray, Starkville

SOPHOMORE CLASS OFFICERS:

President
Freddie Norton
Vice President
George Corhern
Secretary
Margaret Demoville
Treasurer
Barbara Barry

Sophomores

ABBOTT, Richard W., Natchez, Miss.
ADAMS, Charlie M., Macon, Miss.
ADCOCK, Robert J., Ridgeland, Miss.
ADCOX, John W., Picayune, Miss.
AGNEW, Chris C., Meridian, Miss.
AGARD, Midge, Starkville, Miss.
AINSWORTH, Ronald M., Magee, Miss.
ALEXANDER, James F., Louisville, Miss.

ALFORD, Stewart F., Rolling Fork, Miss.
ALLEN, Ray A., Memphis, Tenn.
ALLEN, David B., Laurel, Miss.
ANTHONY, Carol Ann, Glen Allan, Miss.
ANDERSON, David L., Bassfield, Miss.
ANDERSON, Joseph T., West Point, Miss.
ANTHONY, Larry L., West Point, Miss.
ARNOLD, Bruce M.

ARMSTRONG, Paul S., Okolona, Miss.
ANDERSON, Milton W., Macon, Miss.
ANDERSON, Renee, West Point, Miss.
ANDERSON, Van E., Jackson, Miss.
ATKINS, Scottie, Decatur, Ga.
ARNOLD, Robert E., Saltillo, Miss.
ASHLEY, Elizabeth Ann, Meadville, Miss.
ASHCRAFT, Henry Lee, Jr., Biloxi, Miss.

AUSTIN, L. Douglas, Verona, Miss.
AVERETT, Danny E., Petal, Miss.
AYHWARD, Donald G., Pace, Miss.
BAHAM, Alney A., Smithdale, Miss.
BAILEY, Billy H., Eupora, Miss.
BAKER, Johnnie W., Jr., New Albany, Miss.
BAKER, Suzanne, Starkville, Miss.
BALL, Jimmy C., Calhoun City, Miss.

BALLARD, Stanley H., Okolona, Miss.
BANKS, Jerry Burns, Pascagoula, Miss.
BARNES, Barbara Ann, Aberdeen, Miss.
BARNES, Dudley M., Clarksdale, Miss.
BARNES, Louie B., Starkville, Miss.
BARRY, Barbie, Starkville, Miss.
BARTON, Donny C., Kosciusko, Miss.
BASS, John V., Hattiesburg, Miss.

BATTON, Barbara Sue, Indianola, Miss.
BATTON, Linda Lou, Indianola, Miss.
BAUGH, Daniel W., Clinton, Miss.
BEAN, Brenda, Okolona, Miss.
BEARD, Gerald E., Forest, Miss.
BEARD, Vernon G., Indianola, Miss.
BEASLEY, David Beach, Heth, Ark.
BENNETT, James Alvin, Moss Point, Miss.

BENNETT, Judith Ruth, Tupelo, Miss.
BENNETT, Robert M., Miami, Fla.
BENTON, William D., Jackson, Miss.
BERRY, G. Gerald, Clarksdale, Miss.
BETHEA, Joyce Carol, Indianola, Miss.
BEVILL, P. Joy, New Albany, Miss.
BICKHAM, Laurie B., McComb, Miss.
BIGGERS, Kathy M., Greenwood, Miss.

BIGLANE, Frederick N., Natchez, Miss.
BINGHAM, Lillian L., Natchez, Miss.
BLACK, James W., Indianola, Miss.
BLACK, Oscar B., Purvis, Miss.
BLACK, Steve L., Memphis, Tenn.
BLACK, Susan, Starkville, Miss.
BLACKLEDGE, Wm. Robert, Saucier, Miss.
BLANN, Tim B., Dermott, Ark.

BLAKE, Judy Lynne, Jackson, Miss.
BLEDSOE, Nancy Carol, Jackson, Miss.
BLEVINS, Tommie Lee, Columbus, Miss.
BLOUNT, Aaron D., Calhoun City, Miss.
BOLLINGER, Phillip G., Lambert, Miss.
BOLAND, Joseph B., Jackson, Miss.
BOSWELL, Marian J., Greenwood, Miss.
BOWEN, Linda Sue, Richton, Miss.

BOWKER, Robert T., Starkville, Miss.
BOWLING, David L., Jackson, Miss.
BOWMAN, Susan, Greenwood, Miss.
BOWEN, William Gray, Pontotoc, Miss.
BOWMAN, Edward L., Oxford, Miss.
BOYD, Joe R., Tupelo, Miss.
BOYD, Ossie Dell, Starkville, Miss.
BOZEMAN, Edward C., Jr., Columbus, Miss.

BRAHAN, Robert B., Starkville, Miss.
BRADWAY, Oliver E., Vicksburg, Miss.
BRASHER, E. L. Jr., Bruce, Miss.
BRAY, William D., Jr., Columbus, Miss.
BRECKENRIDGE, Marion L., Preston, Miss.
BREWER, Jerry G., Senatobia, Miss.
BRITT, Terry M., Baton Rouge, La.
BRITTON, Ron G., Russellville, Ala.

Sophomores

BROCK, John G., Pt. Clear, Ala.
BROOKS, Nancy J., Jackson, Miss.
BROOM, Sherron J., Sumrall, Miss.
BROWER, Steven A., Coffeeville, Miss.
BROWN, Gary E., Inverness, Miss.
BROWN, Malcolm D., Jackson, Miss.
BROWN, Taswell M., Hattiesburg, Miss.
BROWN, Winn D., Jr., Horn Lake, Miss.

BROWN, William P., Schlater, Miss.
BUFKIN, Jimmie A., Lucedale, Miss.
BRUNTLETT, Arch S., Jackson, Miss.
BRYANT, David W., Raleigh, Miss.
BRYSON, Carol M., Tupelo, Miss.
BUCCIAWTINI, David L., Natchez, Miss.
BURKE, Geraldine S., Atlanta, Ga.
BURCH, John Jacob, Pontotoc, Miss.

BUTKIN, Ronald M., Bay St. Louis, Miss.
BURGESS, Judy Elaine, Brooksville, Miss.
BULLMAN, Arnold, Jr., Soso, Miss.
BURKE, W. Lewis, Gulfport, Miss.
BURROUGHS, Ronald K., Kosciusko, Miss.
BUTTS, David Charles, Jackson, Miss.
BUTTS, Geoffrey I., Columbus, Miss.
BUTTS, Hal B., Jackson, Miss.

BUXTON, George G., Aberdeen, Miss.
CADE, Wallace H., Brooksville, Miss.
CADWALLADER, Rob R., Perth, Australia
CAGLE, Gerald D., Kosciusko, Miss.
CALLAWAY, William C. Jr., Oakland, Miss.
CAMERON, David L., Jackson, Miss.
CAMERON, Robert M., Gallman, Miss.
CAMPBELL, Larry A., Leland, Miss.

CANIZARO, Pete, Jackson, Miss.
CANNON, Charles E., South Fulton, Tenn.
CARBY, Philip E., Natchez, Miss.
CARDNO, Rosemary, Jackson, Miss.
CARNAGGIO, Joseph S., Greenwood, Miss.
CARON, Edward John, So. Swansea, Mass.
CARR, W. M., Jr., Indianola, Miss.
CARSON, Lillian C., Weir, Miss.

CARRUTH, Carl B., Tupelo, Miss.
CARTER, Brenda, Starkville, Miss.
CARTER, Claude R., Jackson, Miss.
CARTY, Alice Ann, West Point, Miss.
CASE, William D., Jr., Jackson, Miss.
CASEY, Carol E., Starkville, Miss.
CASEY, Martha Jean, Okolona, Miss.
CASTLE, Glen A., Meridian, Miss.

CAUSEY, Mark A., Jackson, Miss.
CHANDLER, Ken Barry, Raleigh, Miss.
CHANDLER, Lynne B., Birmingham, Ala.
CHAPMAN, Jack, Baton Rouge, La.
CHIN, Terry J., Charleston, Miss.
CHISOLM, James Ronald, Bailey, Miss.
CLARK, Jimmie L., Starkville, Miss.
CLARK, Michael V., Indianola, Miss.

CLARK, Glenn L., Brookhaven, Miss.
CLIETT, Susan M., West Point, Miss.
COCHRAN, Mary E., Jackson, Miss.
CONERLY, Charlie W., Columbia, Miss.
CONERLY, Dennis L., Monticello, Miss.
CODY, John Stephen, Memphis, Tenn.
COKE, James Clifton, Greenwood, Miss.
COLE, Joe Doyle, Pascagoula, Miss.

COLEMAN, Clark W., Yazoo City, Miss.
COLLIER, Robert E., Jackson, Miss.
CONERLY, Brenda Kay, McComb, Miss.
CONNER, Gloria, DeKalb, Miss.
COOK, Sherry D., Starkville, Miss.
COOK, Susie, Kosciusko, Miss.
COOPER, June A., Starkville, Miss.
COOPER, Richard L., Morton, Miss.

COPELAND, George Ed., Jackson, Miss.
COPELIN, Martha, Okolona, Miss.
CORHERN, George H., Starkville, Miss.
CORTELYOU, Robert H., Woodville, Miss.
COWARD, Johnny C., Pontotoc, Miss.
COURSON, Jimmie A., Jackson, Miss.
COX, Dennis A., Tupelo, Miss.
COX, Robert W., Germantown, Tenn.

COX, Sam J. L., Charleston, Miss.
CRAVEN, Kenneth E., Crossett, Ark.
CRIGLER, Robert C., Starkville, Miss.
CROSS, Gerald W., Petal, Miss.
CROUT, Ronna Janelle, Kosciusko, Miss.
CROW, Judy, Carthage, Miss.
CRUMBY, Garth W., Woodland, Miss.
CUMMINS, Johnny C., Meadville, Miss.

Sophomores

CURTIS, George M., Caledonia, Miss.
DALE, Donna, Columbia, Miss.
DALE, Robert A., Tupelo, Miss.
DALY, William P., Grenada, Miss.
DAUGHTRY, Larry Joe, Sumrall, Miss.
DAVIS, Barbara, Kosciusko, Miss.
DAVIS, Gary K., Dexter, Missouri
DAVIS, Linda Sherry, Jackson, Miss.

DAVIS, Linda C., Shubuta, Miss.
DAVIS, Thomas D., Pascagoula, Miss.
DAVIGNON, Pierre Louis, Biloxi, Miss.
DEANGELO, Patrick O., Moss Point, Miss.
DEARING, John Irvin, West Point, Miss.
DEES, Kenneth Earl, Collins, Miss.
DELEGGEE, Luke A., Berwyn, Ill.
DEMARCO, Louis R., Nashville, Tenn.

DEMOVILLE, Margaret, Okolona, Miss.
DICKERSON, Dick, Jackson, Miss.
DISHAROON, James D., Port Gibson, Miss.
DITTO, Ginger R., Jackson, Miss.
DOOLITTLE, Thomas A., Jackson, Miss.
DORRILL, Ernie Eugene, Carthage, Miss.
DORTCH, Mark S., Jackson, Miss.
DOUGLAS, Ronald Earl, McAdams, Miss.

DOW, Stayton L., Meridian, Miss.
DRY, Ricky W., Forest, Miss.
DUKE, Laura Judith, Starkville, Miss.
DUNGAN, William C., Lucedale, Miss.
DUNAWAY, Glen Edward, Bogalusa, La.
DUNN, Charles, Jackson, Miss.
DURRETT, Mark F., Amory, Miss.
DWYER, Karen Ann, McComb, Miss.

DYAR, Barbara A., Sheffield, Ala.
DYSON, Raymond Scott, Amory, Miss.
DACUS, Sara Nan, Kilmichael, Miss.
EASLEY, Jackie Sue, Vardaman, Miss.
ECKERT, Flo Eileen, Chattanooga, Tenn.
EDGE, Wenstrom E., Brookhaven, Miss.
EDWARDS, F. Clyde, Starkville, Miss.
EDWARDS, Mary J., Starkville, Miss.

EDWARDS, Thomas C., Pensacola, Fla.
ELLIS, Joe Michael, Carthage, Miss.
ELLINGTON, Richard R., West Palm Beach, Fla.
EMRICK, Dan Scott, Jackson, Miss.
ENGELMANN, Judy E., Durant, Miss.
EPPERSON, Sue J., Hazlehurst, Miss.
ERMINE, Linda Elaine, Long Beach, Miss.
ERWIN, Samuel Ray, Jamestown, Miss.

ESKRIDGE, Merry O., Vernon, Ala.
EUBANKS, John M., Leakesville, Miss.
EVANS, Ralph W. Jr., Vicksburg, Miss.
EVERETT, Larry E., Canton, Miss.
FANCHER, Lillian Claire, Louisville, Miss.
FARISH, Robert C., MCS Quantice, Va.
FARRELL, Patrick L., Laurel, Miss.
FARRELL, Michael, Laurel, Miss.

FEATHERS, Michael L., Hattiesburg, Miss.
FIELD, Robert W., Shuqualak, Miss.
FISHER, James Frederick II, Hattiesburg, Miss.
FLAKE, Bobby N., Louisville, Miss.
FLAKE, Dorothy I., Louisville, Miss.
FLEMING, Margie, Belzoni, Miss.
FLEMING, Sandra Love, West, Miss.
FLEWELLEN, Mary Jane, Starkville, Miss.

FLYNN, Billie V., Canton, Miss.
FORTENBERRY, Ned, Jr., Silver Creek, Miss.
FOSTER, Michael L., Houston, Miss.
FOSTER, Tommy Keith, McAdams, Miss.
FOY, Landis O., Clarksdale, Miss.
FOWLER, Clifton B., Aberdeen, Miss.
FRANKS, James A., Winfield, Ala.
FRAZIER, Robert L., Gulfport, Miss.

FRAZIER, Mary Lynn, Columbus, Miss.
FRAZIER, C. E., Jackson, Miss.
FREEMAN, Luther M., San Antonio, Texas
FULLER, William E., Meridian, Miss.
FULLILOVE, Sherry D., Indianola, Miss.
FUSELIER, Henry, Morgan City, La.
GAINES, Bill Bryant, Grenada, Miss.
GAINES, Marlynn, Philadelphia, Miss.

GAINER, John Lewis, Noxapater, Miss.
GALLASPY, Thomas B., Pascagoula, Miss.
GAMMILL, Janice E., Eupora, Miss.
GANNAWAY, Steve D., Nesbit, Miss.
GARDNER, John W., Rolling Fork, Miss.
GARRISON, Martha Jean, Lexington, Miss.
GARRETT, Douglas R., Meridian, Miss.
GATLIN, Phil K., Bogue Chitto, Miss.

Sophomores

GENO, Teresa D., Booneville, Miss.
GENTRY, Roy S., Tupelo, Miss.
GILBERT, James A., Gulfport, Miss.
GILBERT, Charles W., Florence, Ala.
GILBREATH, Jimmy D., Vicksburg, Miss.
GILLESPIE, Jimmie D., West Point, Miss.
GODFREY, Martha G., Amory, Miss.
GODWIN, Robert E., Sheffield, Ala.

GOFORTH, Scott L., Columbus, Miss.
GOLDEN, Bob I., Biloxi, Miss.
GOODMAN, John C., Meridian, Miss.
GOREE, Michael T., Kosciusko, Miss.
GRAVES, Carl Petty, Columbus, Miss.
GRAHAM, Martha Etta, Batesville, Miss.
GREEN, James Thomas, Hamilton, Ala.
GREEN, Judy Dale, Hamilton, Ala.

GREER, Hilton Thomas, Anguilla, Miss.
GRESHMAN, Catherine L., Falls Church, Va.
GRIFFIN, Hoyt Al. Jr., Belmont, Miss.
GRIFFIN, Jane Eliz., Starkville, Miss.
GRIFFIN, Kenneth David, Greenville, Miss.
GRIMES, Jimmy D., Grenada, Miss.
GRISSOM, Linda J., Leland, Miss.
GROTT, Charles N., Gulfport, Miss.

GROVES, Thomas E., Caledonia, Miss.
GRAY, Shelia D., Starkville, Miss.
GREGORY, Thomas R., Jr., Greenwood Miss.
GRIFFIN, S. Gail, Greenville, Miss.
GUERRY, William W., Artesia, Miss.
GUENTHER, C. C., Jr., Morgan City, Miss.
GUERTIN, Susan M., Columbus, Miss.
GUESS, George G., Brookhaven, Miss.

GUEST, Tommy E., Cruger, Miss.
GUILLOT, William L., Moss Point, Miss.
GUNTER, Charles P., USAF Academy, Col.
GUNTER, Donald D., Lepanto, Ark.
GUTHRIE, Paul Randal, Noxapater, Miss.
GWIN, F. Wyatt, Tchula, Miss.
GWINGS, William T., Sr., Anguilla, Miss.
HALAVATS, James W., Glassport, Pa.

HAMILTON, William W., Jackson, Miss.
HAMMOND, Dan Louis, Crystal Springs, Miss.
HANCOCK, James Clifton, Jr., Columbus, Miss.
HANEY, John Eugene, Amory, Miss.
HARPER, Warren G., Greenville, Miss.
HARRIS, Linda B., Decatur, Miss.
HASSEN, Charles G., Virginia Beach, Va.
HAWKINS, Cathy L., Starkville, Miss.

HANKINS, Troy Jeanette, Tupelo, Miss.
HANNAFORD, Ralph S., Lumberton, Miss.
HARDEN, William L., Nesbit, Miss.
HARDIN, John S., Vicksburg, Miss.
HARDIN, Ronnie G., Belzoni, Miss.
HARDY, David R., Jackson, Miss.
HARRELL, Robert R., Ripley, Miss.
HARRINGTON, Danny Alvin, Meridian, Miss.

HARRIS, James Dreher, Vicksburg, Miss.
HARRISON, Linda, Jackson, Miss.
HART, Danny Roy, Hazlehurst, Miss.
HATTEN, Everett Paul, Gulfport, Miss.
HAYES, Jerry A., Macon, Miss.
HEARD, Phillip H., Ecru, Miss.
HEARRON, Greta K., Meridian, Miss.
HEATH, John Stegall, Gulfport, Miss.

HEINDL, Fred J., Canton, Miss.
HELMAN, Ken H., Jackson, Miss.
HEMPHILL, Robert D., Houston, Texas
HENDRIX, Paul F., Jackson, Miss.
HENDRY, Ronald L., Gulfport, Miss.
HERRING, Wayne C., Brandon, Miss.
HERRON, David R., Oakland, Miss.
HERSCHEDE, Sally, Starkville, Miss.

HESTER, David C., Jackson, Miss.
HESTER, Joseph, Columbus, Miss.
HESTER, Larry T., Greenville, Miss.
HEWLETT, Richard G., Starkville, Miss.
HICKS, Stephen W., Natchez, Miss.
HIGGINBOTTOM, Mary Jane, Lexington, Miss.
HILL, Breanda Sue, Okolona, Miss.
HILL, F. Jerry, Hattiesburg, Miss.

HILL, M. Gayle, Amory, Miss.
HILL, Perry Lee, Shubuta, Miss.
HINES, Donna V., Starkville, Miss.
HINKEBEIN, Bruce G., Jackson, Miss.
HITT, Beebe, Tupelo, Miss.
HODGINS, Ronald E., Philadelphia, Miss
HOGG, Barbara Lynn, Meridian, Miss.
HOGUE, Glenda Kay

Sophomores

HOLBROOK, Richard C., Biloxi, Miss.
HOLLAND, Jacinto B., Biloxi, Miss.
HOLLEMAN, Zora, Jackson, Miss.
HOLLIDAY, Kathy, Enterprise, Miss.
HOLLIMAN, Dennis E., Columbus, Miss.
HOLMES, Gary D., Greenville, Miss.
HOLMES, Fred B., Gulfport, Miss.
HOOTS, Phillip R., Smithville, Miss.

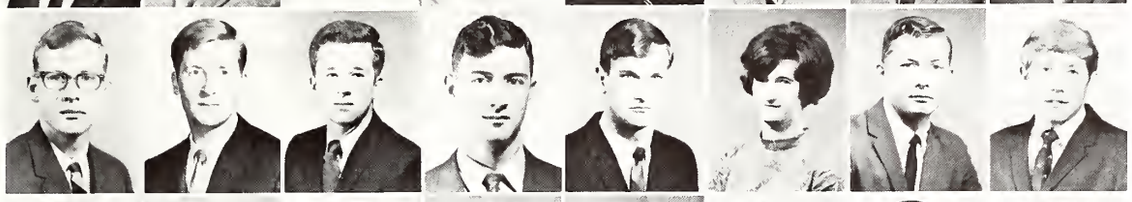

HONY, William R., Greenwood, Miss.
HORTON, Charles R., Grenada, Miss.
HOSCH, Burton B., Jr., Jackson, Miss.
HOWARD, William P., Flora, Miss.
HOWELL, Eric L., Carthage, Miss.
HUGHES, Linda Loris, West Point, Miss.
HUGHES, Ralph O'Dell, Pontotoc, Miss.
HULSEY, David D., Schofield Barracks, Hawaii

HUMMER, Nancy Helen, Prairie Point, Miss.
HUNT, Andrew D., Hattiesburg, Miss.
HUSSEY, Walter Davis, Aberdeen, Miss.
HYATT, William D., Soso, Miss.
ILES, Barbara E., West Point, Miss.
INGRAM, Gary Wayne, Philadelphia, Miss.
ISHEE, Gerald, Starkville, Miss.
IVEY, Carl Edward, Jr., Picayune, Miss.

IVY, Charles Richard, Natchez, Miss.
JAMES, Alexander N., Greenwood, Miss.
JAMES, Doug, Jackson, Miss.
JAMES, Thomas L., Canton, Miss.
JERNIGAN, Robert A., Glasgow, Montana
JENNINGS, Phillip J., Montgomery, Ala.
JIU, Johnny B., Greenville, Miss.
JOHNSON, Eugene F., Greenwood, Miss.

JOHNSON, Fred Arnold, Greenwood, Miss.
JOHNSON, Judy, Greenwood, Miss.
JOHNSON, T. McKinley, Centreville, Miss.
JOHNSON, Rodger L., Greenwood, Miss.
JOHNSON, Nancy Sue, Carthage, Miss.
JOHNSTON, Michael Blaine, Eupora, Miss.
JOHNSON, Sammy P., Cornith, Miss.
JOHNSON, Thomas O., Philadelphia, Miss.

JOHNSTON, Robert A., Starkville, Miss.
JOHNSON, Linda Jo, Grenada, Miss.
JOHNSTON, Richard Allen, Starkville, Miss.
JOHNSON, Warren T., Grenada, Miss.
JONES, Ben C., Meridian, Miss.
JONES, Wayne M., Laurel, Miss.
JONES, Connie P., Columbus, Miss.
JONES, Linda Nell, Picayune, Miss.

JONES, Ransom, Jackson, Miss.
JORDAN, Linda Delores, Selma, Ala.
JORDAN, Steven W., Columbia, Miss.
JUE, Larry, Rolling Fork, Miss.
JUMPER, Robert F., Booneville, Miss.
LAMBERT, Ira D. II, Flomaton, Ala.
LAMBERT, William D. L., Vicksburg, Miss.
LANDRUM, Jame Nolos, Lumberton, Miss.

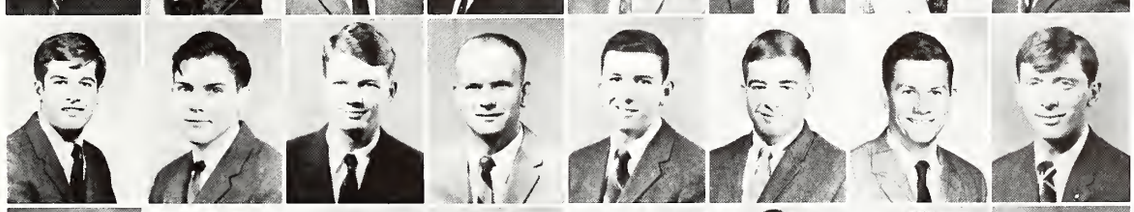

LANDRUM, Ronald P., Eupora, Miss.
LANDRUM, Terry Lee, Louisville, Miss.
LANDRUM, W. Larry, Durant, Miss.
LARRIMORE, H. Maurice, Hernando, Miss.
LASETER, Mike W., Jackson, Miss.
LATIMER, Alton P., Meridian, Miss.
LAUGHLIN, Michael G., Morton, Miss.
LAWRENCE, Don D., Columbia, Miss.

LAWLER, David Wayne, Greenville, Miss.
LEFOLDT, Richard F., Jackson, Miss.
LEONARD, Katherine, Starkville, Miss.
LEPARD, Jessie P., Kosciusko, Miss.
LESTER, Thomas S., Jackson, Miss.
LEVY, Carol J., Meridian, Miss.
LEWIS, David C., Vero Beach, Fla.
LEWIS, Thomas Parke, Liberty, Miss.

LEWIS, Thomas H., Jr., Durant, Miss.
LICHTE, Sandra Kay, Starkville, Miss.
LANCASTER, Harold J., Starkville, Miss.
LINDSAY, Robert D., Kosciusko, Miss.
LOFSTROM, Charles S., Vicksburg, Miss.
LONGILLO, Robert E., III, Biloxi, Miss.
LOONEY, Evelyn C., Leland, Miss.
LOTT, Barbara Ann, Vicksburg, Miss.

LOWE, Robert Ray, Clarksdale, Miss.
LOWE, Shirley, Jackson, Miss.
LUCIC, Anna Lou, Greenville, Miss.
LUTHER, Wanda Jean, Randolph, Miss.
LUM, Lidian, Tunica, Miss.
KEARNEY, Milton Vaughn, Leland, Miss.
KEATING, Stephen M., Batesville, Miss.
KEITH, Edwin M., Jr., Gulfport, Miss.

Sophomores

KELLEY, Edward Lee, DeKalb, Miss.
KEMP, Randy J., Noxapater, Miss.
KENT, James R., Greenwood, Miss.
KENNARD, Thomas H., Starkville, Miss.
KENNEDY, Bev. T., Jr., Jackson, Miss.
KENNEDY, John C., Gulfport, Miss.
KING, Durwood W., Helena, Ark.
KING, Thomas B., Tupelo, Miss.

KING, Pamela K., Corinth, Miss.
KLORER, Harold, Toledo, Ohio
KOZISEK, Jeff L., Clarksdale, Miss.
KYLE, Linda Faye, Weir, Miss.
MACINTOSH, David G., Vicksburg, Miss.
MADISON, David P., Jr., Brooksville, Miss.
MAESTRE, Eduardor, Barranquilla, Colombia, S.A.
MAKI, Michael Dennis, Moss Point, Miss.

MALOUF, Mary Ann, Greenwood, Miss.
MANNING, Seth T., Columbus, Miss.
MANGUM, Jasper C., Mendenhall, Miss.
MANTON, Joe R., Jackson, Miss.
MANUEL, Harold E., Ocean Springs, Miss.
MARSHALL, Peggy, Vicksburg, Miss.
MARTIN, James W., Booneville, Miss.
MARTIN, Lowery Lynn, Smithdale, Miss.

MATTON, James C., Tupelo, Miss.
MATTHEWS, Norman W., Jr., Columbus, Miss.
MARCHESINI, Claude M., Greenville, Miss.
MARTIN, Derrel Ray, Columbus, Miss.
MARTIN, Jack L., Anguilla, Miss.
MATSON, Paul A., Columbus, Miss.
MAULDIN, Joseph M., Laurel, Miss.
MAXEY, John Allen, Greenville, Miss.

MAXWELL, William F., Hollandale, Miss.
MAXEY, Gaila Ray, Hatley, Miss.
MAYS, Elbert J. Jr., Pascagoula, Miss.
MCCALL, Ralph Duncan, jJr., Birmingham, Ala.
MCCLAMROCK, Mike V., Corinth, Miss.
MCCLEAVE, Barry W., Jackson, Miss.
MCCOLLUM, Stewart, Jackson, Miss.
MCCORKLE, Marvin T., Vaiden, Miss.

MCCAIN, Donald R., Amory, Miss.
MCCORMICK, Eddue, Gulfport, Miss.
MCCOY, Robin D., Neely, Miss.
MCCRORY, Barry James, Jackson, Miss.
MCCULLAR, Robert L., Ashland, Miss.
MCCULLOUCH, David G., Weir, Miss.
MCCULLOUCH, John B., Louisville, Miss.
MCDAVID, Robert S., Macon, Miss.

MCDONALD, Claiborne IV, Picayune, Miss.
MCDANIEL, Danny, Jackson, Miss.
MCDAVID, Shelly, Macon, Miss.
MCDONALD, Andre D., Bay St. Louis, Miss.
MCDONALD, George V., Jackson, Miss.
MCELROY, Donna, Greenwood, Miss.
MCGRAW, James William, Woodville, Miss.
MCINTYRE, Walker S., Doddsville, Miss.

MCKEE, William M., Starkville, Miss.
MCKEE, Donald R., Pascagoula, Miss.
MCKINNEY, Rebecca L., Amory, Miss.
MCLEOD, Rebecca, Natchez, Miss.
MCMAHEN, Steve L., Union, Miss.
MCMANUS, Sherry Kay, Brooksville, Miss.
MCMILLIN, James L., New Albany, Miss.
MCNEER, Durward D., Kilmichael, Miss.

MCNEESE, Nikki Anne, Philadelphia, Miss.
MCWILLIAMS, Frank L., Holly Ridge, Miss.
MELTON, Larry Brent, Yazoo City, Miss.
MELTON, Jobie T., Jr., Tupelo, Miss.
MEACHMAN, Robert H., Batesville, Miss.
MIDTBO, Kevin Lynn, Biloxi, Miss.
MILAM, Jerry Dean, Grenada, Miss.
MILES, Robert J., Morton, Miss.

MILLS, Larry Y., Panama City, Fla.
MILNER, Sammy G., Jackson, Miss.
MILNER, Anne Hamilton, Greenwood, Miss.
MILTON, Robert E., McComb, Miss.
MITCHELL, Diana Gail, Birmingham, Ala.
MITCHELL, Thomas Ralph, Jackson, Tenn.
MONROE, John Paul, Jackson, Miss.
MONROE, Lewis, Jackson, Miss.

MOORE, Daniel H., Hattiesburg, Miss.
MOORE, Delton L., Meridian, Miss.
MOORE, F. L., Meridian, Miss.
MOORE, James C., Canton, Miss.
MOORE, Milinda F., Starkville, Miss.
MOORE, Robert O., Perkinston, Miss.
MONTAGUE, Harriet, McAdams, Miss.
MOTHEWS, N. W., Columbus

Sophomores

MONTGOMERY, John M., Starkville, Miss.
MOORE, Gail, Indianola, Miss.
MOORE, Roger D., Belmont, Miss.
MORETON, Keith W., Natchez, Miss.
MORGAN, James A., Ruleville, Miss.
MORGAN, Jean Eliz., Greenwood, Miss.
MORROW, William W., Red Bay, Ala.
MOSELEY, Robert W., Vicksburg, Miss.

MUELLER, Jackson, Huntington Beach, Calif.
MULLIS, William A., Columbus, AFB, Miss.
MURLEY, Danny S., Ashland, Miss.
MYERS, Frederick F., Jr., New Augusta, Miss.
NABORS, James D., Jackson, Miss.
NASH, Gary M., Avalon, Miss.
NEILL, Judith Annette, Long Beach, Miss.
NEWSON, John B., Newhebron, Miss.

NEWTON, James E., Charleston, Miss.
NICKLES, Nancy, Aberdeen, Miss.
NICKS, Thelma Elaine, Starkville, Miss.
NICHOLS, Sam E., Jackson, Miss.
NOEL, Richard Poole, Jackson, Miss.
NORTON, Freddie R., Laurel, Miss.
NORMAN, Leland B., Jr., Houston, Miss.
NORSWORTHY, Bob, Waynesboro, Miss.

NORWOOD, Linda J., Greenwood, Miss.
NOOSER, Jean L., Natchez, Miss.
NORRIS, Mary Lynn, Starkville, Miss.
NOWELL, Bobbie Jean, Starkville, Miss.
NUTT, Robert, Morton, Miss.
O'BRIEN, Arthur L., Collins, Miss.
OFFNER, Terrance E., Orlando, Fla.
OGLESBY, Ronald Dean, Haughton, La.

ORMAN, Edward Lee, Ripley, Miss.
OGS, Linda Dale, Okolona Miss.
OLDHAM, Judith Ann, Corinth, Miss.
OLDHAM, Linda J., Cornith, Miss.
O'NEAL, Michael R., Hattiesburg, Miss.
OSWALT, Samuel T., Hughes, Ark.
OZIER, Charles T., Jackson, Miss.
PAGE, Raymond Lee, Pontotoc, Miss.

PALERMO, Michael R., Vicksburg, Miss.
PALMER, James I., Jr., Grenada, Miss.
PANTALL, Thomas H., Jackson, Miss.
PATTERSON, Charles A., Long Beach, Miss.
PATTON, Leroy Dowe, Quitman, Miss.
PEARCY, William T., Bay Springs, Miss.
PEEL, Sandra D., Miami, Fla.
PELA, Albert S., Gulfport, Miss.

PEPPER, Phil W., Canton, Miss.
PERKINS, Donnell C., Meridian, Miss.
PETERMANN, Cathie A., Natchez, Miss.
PERKINS, Carlton G., Corinth, Miss.
PHILLIPS, Huey Don, Corinth, Miss.
PHILLIPS, James R., Coldwater, Miss.
PHILLIPS, Bill
PHIPPS, Bettie Louise, Jackson, Miss.

PHYFER, Charles Ed. New Albany, Miss.
PICKARD, Gloria D., Jackson, Miss.
PICKERING, John W., Collins, Miss.
PIERCE, Bruce M., Amory, Miss.
PIERCE, Larry J., Grenada, Miss.
PIGFORD, Sally, West Point, Miss.
PITTMAN, Sherry J., Eupora, Miss.
POPE, Ronald E., Greenville, Miss.

PITTS, Frederick H., Laurel, Miss.
PORTER, Dennis M., Morton, Miss.
PORTER, Wayne C., Winona, Miss.
PORTER, John L., Myrtle, Miss.
POSS, William V., West Point, Miss.
POTTS, Tommie Jack, Mobile, Ala.
POUNDS, Phyllis Lee, Booneville, Miss.
POWELL, Joyce Jeanne, Kilmichael, Miss.

POWERS, Don B., Biloxi, Miss.
PRADOS, Michael, New Orleans, La.
PRATT, Hunter D., Inverness, Miss.
PREUSS, Douglas E., Terry, Miss.
PROVINCE, Ronald F., Vicksburg, Miss.
PUCYLOWSKI, John F., Hattiesburg, Miss.
PUGH, Linda, Macon, Miss.
PURVIS, Nellie Joan, Jackson, Miss.

PURVIS, Tommy G., New Albany, Miss.
PYLES, Courtney, Jackson, Miss.
RAMPLEY, Molly Marie, Booneville, Miss.
RANDLE, Ronald K., West Point, Miss.
RANDLE, William C., New Albany, Miss.
RANKIN, Stephen L., Laurel, Miss.
RANSOME, Susan K., Vicksburg, Miss.
RAUCH, Ronald M., Clarksdale, Miss.

Sophomores

RAWLS, James Clifton, Crystal Springs, Miss.
REGAN, Woodrow W., Jackson, Miss.
REDNOOR, John E., Pascagoula, Miss.
REED, Irving L., Woodville, Miss.
REED, Joanne, Louisville, Miss.
REED, John Eugene, Columbus, Miss.
REED, Milburn R., New Albany, Miss.
REED, Myra A., Starkville, Miss.

RENICKER, Amanda, West Point, Miss.
RICHARDSON, James M., Meridian, Miss.
RILES, Louis H. III, Laurel, Miss.
RIVERS, Robbie L., Meridian, Miss.
READY, Mary Ann, Starkville, Miss.
RICHARDSON, David D., Louisville, Miss.
RICHARDSON, Henry Allan, Kosciusko, Miss.
RICHARDSON, Van Milan, Jackson, Miss.

RING, Leonard A., Bay St. Louis, Miss.
RINGENBERG, David L., Jackson, Miss.
RINGS, Henry Louis, Canton, Miss.
RITCHEY, Donald R., Corinth, Miss.
ROBERTS, Patricia K., Egypt, Miss.
ROBERTS, Thomas E., Biloxi, Miss.
ROBERTSON, Robert J., Biloxi, Miss.
ROBINSON, Danny W., Mize, Miss.

ROBINSON, Halford B., Jackson, Miss.
ROBINSON, James F., Jr., Aberdeen, Miss.
ROBINSON, Katherine, Mexico D. F.
ROBINSON, Robert P., Greenville, Miss.
RODGERS, Charles S., Stuttgost, Ark.
ROGERS, John David, Clarksdale, Miss.
ROSSER, Sharon Diane, Memphis, Tenn.
ROWLAND, Martha L., Houston, Miss.

ROWCLIFF, James M., Starkville, Miss.
RUNNELS, Lynda J., Mount Olive, Miss.
ROSAMOND, Jerry E., Greenwood, Miss.
ROWELL, Garrel, Heidelberg, Miss.
RUTLEDGE, James B., Memphis, Tenn.
RYE, Burnie L., Smithville, Miss.
SALTER, James A., Port Gibson, Miss.
SALVO, Paul J., Natchez, Miss.

SAMARA, Samir Tahan, Beiruy, Lebanon
SANDERS, Dennis R., Gunnison, Miss.
SANDERS, Linda Helen, Louisville, Miss.
SANDERS, Linda Joyce, Booneville, Miss.
SANDIDGE, Guy, Jr., Pascagoula, Miss.
SANDIFER, Michaelene, Hollandale, Miss.
SARTOR, Johnnie Clyde, Starkville, Miss.
SCHILHAB, Johnny, Jacskon, Miss.

SCHROEDER, Kevan C., Starkville, Miss.
SCOTT, Edward P., Starkville, Miss.
SCOTT, Frank Allen, Gulfport, Miss.
SEABORN, William H., B'Ham, Ala.
SEALE, Linda, Starkville, Miss.
SEGREST, Jeff M., Port Gibson, Miss.
SELBY, Jean T., Vicksburg, Miss.
SELIG, Ronald W., Petal, Miss.

SENTER, Frankie Ann, Columbus, Miss.
SEYFORTH, Calvin C., Jr., Natchez, Miss.
SHANKS, Don F., Jackson, Miss.
SHARP, Richard W., Crystal Springs, Miss.
SHATTUCK, John H., Bay St. Louis, Miss.
SHELTON, Mike, Memphis, Tenn.
SHEPARD, Eugene H., Jr., Meridian, Miss.
SHEPPARD, James Edward, Jackson, Miss.

SHERMAN, Woody, Jackson, Miss.
SHIDELER, Steven K., Sardis, Miss.
SHOCKLEY, Rebecca Ann, Vicksburg, Miss.
SHREWSBURY, Steve T., Kansas City, Mo.
SHOWS, Lydia, Collins, Miss.
SIMMONS, Linda, Jackson, Miss.
SIMPSON, John K., Pickens, Miss.
SINCLAIR, George W., Starkville, Miss.

SISK, Vernon Ed, Clarksdale, Miss.
SIZEMORE, Richard Allen, Smithville, Miss.
SKIPPER, Yancy B., Waynesboro, Miss.
SHROBACK, Douglas, Alexandria, Ind.
SLEDGE, Willa, Jackson, Miss.
SMITH, Bonnie L., Utica, Miss.
SMITH, Fred J., Pascagoula, Miss.
SMITH, Carol Ann, Starkville, Miss.

SMITH, David M., DeKalb, Miss.
SMITH, Jerry W., Meridian, Miss.
SMITH, Johnie Milford, DeKalb, Miss.
SMITH, Joyce Faye, Vernon, Ala.
SMITH, Judy D., West Point, Miss.
SMITH, Linda, Starkville, Miss.
SMITH, Oscar, Greenville, Miss.
SMITH, Thomas P., McComb, Miss.

Sophomores

SMITH, Tracy D., Saucier, Miss.
SMITH, Wallace E., Jackson, Miss.
SMYLIE, Warner, Meridian, Miss.
SOLLIE, Dennis Alan, Marion, Miss.
SOUTH, Richard W., West Point, Miss.
SNEED, Robert Steven, Gulfport, Miss.
SORRELS, Kenneth B, Lamont, Miss.
SPIEGELBERG, Frank J., Jr., Biloxi, Miss.

SPIGELIER, C. Wm., Jr., Biloxi, Miss.
STACY, Terry Rex, Ackerman, Miss.
STEELE, Claude G., III, Greenwood, Miss.
STEPHENS, Charles T., Huntsville, Ala.
STAPLETON, Robert L., Monticello, Miss.
STEPHENS, Durwood W., Wiggins, Miss.
STEVENS, William St., Smithville, Miss.
STEVISON, Jimmy Dale, Ellisville, Miss.

STEWART, John K., Louise, Miss.
STEWART, Gregory R., Pontotoc, Miss.
STILL, Pat S., Vicksburg, Miss.
STOCKSTILL, David A., Picayune, Miss.
STOKES, Donald K., New Albany, Miss.
STOKES, William Brooks, Columbus, Miss.
STOKES, William Larry, Aliceville, Ala.
STOWELL, John C., Hazlehurst, Miss.

STORMO, Donald, Monticello, Miss.
STARNES, Joe Wilson, Memphis, Tenn.
STRINGER, Robert P., Forest, Miss.
STRINGER, Prentiss, R., Columbia, Miss.
STRINGER, Thomas D., Jackson, Miss.
STOCKSTILL, Dari Ann, Starkville, Miss.
STUART, Betty, Huntsville, Ala.
STUART, Don Barry, Meridian, Miss.

STUART, Jack N., Morton, Miss.
SULLIVAN, John P., Smithville, Miss.
SULLIVAN, Richard T., Jackson, Miss.
SUMMERFORD, Mike, Macon, Miss.
SWINDOL, Bobby Terry, Tupelo, Miss.
TANNER, Thomas Douglas, Wiggins, Miss.
TANT, James N., Starkville, Miss.
TAPPS, James V., Ripley, Miss.

TARDY, Robert W., Helena, Ark.
TAYLOR, Alma Jean, Starkville, Miss.
TAYLOR, Ed O., Memphis, Tenn.
TEMPLE, Pha Jean, Jackson, Miss.
TEMPLE, Terrell Wayne, West Lauderdale, Miss.
TEMPLETON, Dorothy Alice, Starkville, Miss.
THAMES, John C., West Point, Miss.
THOMS, Joel S., Richton, Miss.

TOMLINSON, John A., Tupelo, Miss.
THOMAS, William S., Jackson, Miss.
TAFLOR, Ed O., Memphis, Tenn. Miss.
THOMPSON, H. A. III, Doddsville, Miss.
THOMPSON, James A., Greenville, Miss.
THOMPSON, John P., Amory, Miss.
THOMPSON, Mattie E., West Point, Miss.
THOMPSON, Tommy A., Jackson, Miss.

THORNHILL, Tommy S., Pascagoula, Miss.
TIPTON, Jack Hale, Caruthersville, Mo.
TIPTON, William K., Laurel, Miss.
TODD, Jerry Wayne, Gernada, Miss.
TOMLINSON, Richard M., Clarksdale, Miss.
TOWNSEND, Jeannine Ann, Kilmichael, Miss.
TRIMBLE, James Moore, Jr., Port Gibson, Miss.
TRIPP, Larry Nyle, Collins, Miss.

TROSCLAIR, Mitchum M., Thibodaux, La.
TUCKER, Clifton, Florence, Ala.
TUCKER, John A., Macon, Miss.
TUMLINSON, David E., West Point, Miss.
TURNAGE, Charles J. L., Grenada, Miss.
TURNER, Clyde Cain, West Point, Miss.
TURNER, James W., Joplin, Mo.
TURNER, Joan, Starkville, Miss.

TURNIPSEED, James L., Weir, Miss.
TYLICKI, Henry F., Orange Grove, Miss.
WAGGONER, Fred G., Carthage, Miss.
WALKER, Babetta F., Hammond, La.
WALKER, Elizabeth Ann, Jackson, Miss.
WALKER, William C., Schlater, Miss.
WALL, Katherine C., Utica, Miss.
WALLACE, Rodney O., Memphis, Tenn.

WALLEY, Wm. B., Petal, Miss.
WALLIS, James R., Clarksdale, Miss.
WALT, Margaret Alliso, Cleveland, Miss.
WALTERS, Johnny W., Brandon, Miss.
WALTON, Ronnie Leigh, Meridian, Miss.
WALTON, Sid M., Starkville, Miss.
WARD, Judy Diane, Ackerman, Miss.
WARD, Myra A., Jackson, Miss.

Sophomores

WARNER, Charles L. II, Pascagoula, Miss.
WARNOCK, Luther III, Vicksburg, Miss.
WARREN, Randy C., Meridian, Miss.
WARREN, Wayne F., Orlando, Fla.
WATKINS, Jim S., Indianola, Miss.
WATKINS, John B., Montpelier, Miss.
WEBB, Joe C., Forest, Miss.
WEBB, Beth, Jackson, Miss.

WEBB, John H., Ripley, Miss.
WEEKLEY, Gene W., Summit, Miss.
WEESS, Thomas V., Jackson, Miss.
WEIGAND, Suzanne, Alexandria, Va.
WEIHING, John Carl, Gulfport, Miss.
WEILENMAN, John W., Leland, Miss.
WEIR, George A., Columbus, Miss.
WHITAKER, David E., Tupelo, Miss.

WHITE, Calvin B., New Albany, Miss.
WHITE, Howell E., Jr., Meridian, Miss.
WHITE, James Reider, Maben, Miss.
WHITE, Jeannie, Louisville, Miss.
WHITE, Jimmy Reeves, Brownsville, Miss.
WHITE, Julian S., Jr., Jackson, Miss.
WHITE, Nancy L., Jackson, Miss.
WHITFIELD, Edmond L., Jr., Florence, Miss.

WHITSETT, Lucy M., Jackson, Miss.
WHITTINGRON, William E., McComb, Miss.
WIDEMAN, Nan C., Jackson, Miss.
WILCOX, Wayne O., Pass Christian, Miss.
WILKERSON, Idabelle F., Starkville, Miss.
WILKERSON, Princella E., Winterville, Miss.
WILLCOXON, Hal, Greenwood, Miss.
WILLIAMS, Charles S., Memphis, Tenn.

WILLIAMS, Cynthia D., Drew, Miss.
WILLIAMS, George Bailey, Memphis, Tenn.
WILLIAMS, Jeanne, Tutwiler, Miss.
WILLIAMS, Jesse D., Vicksburg, Miss.
WILLIAMS, Joseph Lynn, Aberdeen, Miss.
WILLIAMS, Lonnie B., Coffeeville, Miss.
WILLIAMS, Michael E., Natchez, Miss.
WILLIAMS, Michael S., Memphis, Tenn.

WILLIAMSON, F. James, Greenwood, Miss.
WILLIAMSON, George T., Monticello, Miss.
WILLIAMSON, Lewis M., Batesville, Miss.
WILLIAMSON, Fred Presley, Columbus, Miss.
WILLIAMSON, Martha Joy, Drew, Miss.
WILLIFORD, T. Kent, McComb, Miss.
WILLINGHAM, John R., Grenada, Miss.
WILLIS, John C. III, Glen Allan, Miss.

WILLIS, Thomas B., Pensacola, Fla.
WILSON, Daniel M., Delhia, La.
WILSON, Jerry L., Monticello, Miss.
WILSON, John W., Vicksburg, Miss.
WILSON, Robert S., Jr., Vicksburg, Miss.
WINFIELD, Samuel K., Carthage, Miss.
WINGO, Dean Kirk, Collierville, Tenn.
WINSTEAD, Carry M., Philadelphia, Miss.

WITHERS, Charles R., Woodville, Miss.
WOLFE, Bobby Joe, Jr., Greenville, Miss.
WONG, Melvin Joe, Greenville, Miss.
WONNACOTT, Bradly J., Greenville, Miss.
WOOD, Cynthia Terrell, Indianola, Miss.
WOOD, William B., Ackerman, Miss.
WOODRUFF, June Anne, Louisville, Miss.
WOOLBRIGHT, John C., West Point, Miss.

WOOLSEY, Mark Lee, Ft. Walton Beach, Fla.
WRIGHT, Al, Jackson, Miss.
WRIGHT, Emily A., McComb, Miss.
WRIGHT, John Robert, Jr., Jackson, Miss.
WRIGHT, Larry F., Memphis, Tenn.
WRIGHT, Patti, Forest, Miss.
WYATT, Lee T., Jackson, Miss.
WYLIE, Dwight K., Louisville, Miss.

WYNN, Wyndy, Galveston,Texas
VANCE, Donald Vardaman, State College, Miss.
VANCE, Kenneth R., Canton, Miss.
VANDERPLAS, Henry C., Amsterdam, Holland
VARNER, Dannell, Louisville, Miss.
VAUGHN, Jim F., Jackson, Miss.
VEST, James H. III, Jackson, Miss.
VICKERY, Jimmy Dale, Como, Miss.

VOWELL, Bennie D., Noxapater, Miss.
YARBER, Jack Thomas, Jr., Belmont, Miss.
YARBROUGH, Randolph W., Greenville, Miss.
YATES, Ronnie O., New Albany, Miss.
YATES, William Ch., Arlington, Va.
YEAGER, Don Allen, Dyersburg, Tenn.
YOSTE, Charles T., Jackson, Miss.
ZERINGUE, Lynn Joseph, Thibodaux, La.

FRESHMAN CLASS OFFICERS:

President
Dale Hubbard

Vice President
Bobby Hayes

Secretary
Mary Jane Flewellen

Treasurer
Viva Valentine

ABBOTT, Mery S., Natchez
ADAMS, James R., Summit
ADAMS, Jesse L., III, Gloster
ADAMS, Kenny W., Amory
ADAMS, Mary L., Ackerman
ADES, Joe F., Jackson
AGOSTINELLI, Thomas A., Lyon
ALEXANDER, William J., Long Beach

ALLBRITTON, Becky, Starkville
ALLEN, Diane E. Olive, A Branch
ALLEN, John D., Canton
ALLEN, Kenneth R., Phila.
ALLEN, Olivia S., West Point
ALLEN, Ronald S., Vicksburg
ALLEN, William E., Hazlehurst
ANDERSON, Gregory D., New Orleans, La.

ANGLIN, Richard H., Tupelo
ARNETT, William R., Louisville
ARRINGTON, David D., Coffeeville
ASHLEY, L. D., Jackson
ATKINS, Chester H., Columbus
ATKINSON, Betty Joyce, Weir
AYCOCK, A. Ray, Tupelo
BAGWELL, William L., Eupora

BAILEY, Danny E., Vardaman
BAILEY, Richard G., Forest
BALDWIN, Rickey J., Mendenhall
BALDWIN, Ronnie W., Houston
BANATA, Billy B., Morgan City, La.
BARRETT, Roger L., McCool
BEACH, Charles C., Junction City, Ohio
BEASLEY, Patrich W., Tupelo

BEASLEY, Thom E., Heth, Ark.
BEATTY, Donald R., Magee
BEATTY, Joan F., Pope
BEATTY, Warren A., Moss Point
BECKER, Hal L., Long Beach
BEERS, Betty J., Yazoo City
BELL, William T., Inverness
BENEVEDS, Susan K., Laurel

BERGER, Mary W., Cleveland
BERNHEIM, Paul C., Gulfport
BERRY, Linda R., Starkville
BERRY, Yancy K., Jackson
BETTS, Watman S., Maben
BEWICK, Robert L., Jackson
BICKEL, Paula J., Decatur, Ala.
BIGGS, Jan, Iuka

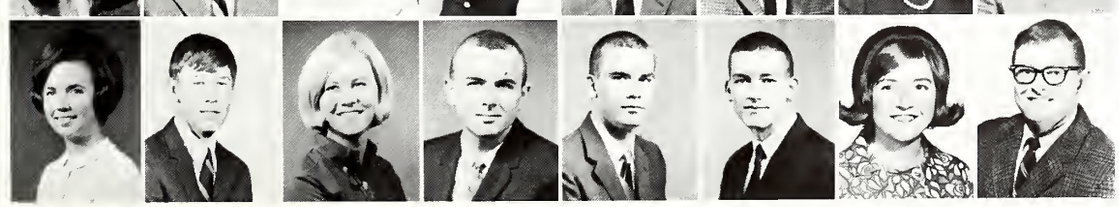

BLACK, Linda J., Ackerman
BLACK, Irving B., Starkville
BLACK, Thelma F., Jackson
BLACKLEDGE, Kenneth R., Laurel
BLOUNT, Henry F., Carrollton
BLOUNT, William D., Carrollton
BOATNER, Mary J., Ackerman
BOND, Thomas W., Silver City

Freshmen

BONDURANT, Si M., Forest
BOSWELL, Shirley A., Greenwood
BOTELER, Vernon W., Florence
BOURQVARD, Richard A., Vicksburg
BOUTRIES, Eugene W., Mobile, Ala.
BOYD, Barbara L., Bedford, Texas
BOYD, Daniel Lee, Columbus
BOYD, Larry D., Tylertown

BOYETTE, James Richard, Jackson, Miss.
BRACKIN, Bruce T., Bardwell, Ky.
BRACKIN, Julia C., West Point, Miss.
BRADFORD, David C., Whitehaven, Tenn.
BRADLEY, Jo Anne, Jackson, Miss.
BRANNAN, William Harold, Woodville, Miss.
BRANTLEY, Carolyn Ann, Kosciusko, Miss.
BRASHIER, Brad, Jackson, Miss.

BRASWELL, Tommy H., Tchula, Miss.
BREASEALE, Ann C., Philadelphia, Miss.
BRISTER, Marie Elouise, Yazoo City, Miss.
BROCK, Tony Ray, Jackson, Miss.
BROWN, Beverly Ann, Leland, Miss.
BROWN, Ronald S., Collinsville, Miss.
BRYANT, Michael Wayne, Gulfport, Miss.
BUCHANAN, Nancy E., Lindsay, Calif.

BUCK, Daniel Lyle, Miami, Fla.
BUCKINGHAM, Carole L., Birmingham, Ala.
BUCKNER, Joe Kent, Starkville, Miss.
BUESCHER, Paul A., Jackson, Miss.
BUFKIN, Tommy Ray, Port Gibson, Miss.
BULLARD, John A., Bruce, Miss.
BURKE, Fred Parker, Greenwood, Miss.
BURR, Martha Cornelia, Birmingham, Ala.

BURRIS, Sherry L., Athens, Ala.
BURT, James Lamar, Philadelphia, Miss.
BURT, Robert Stephen, Columbus, Miss.
BURTON, Ted Eugene, DeKalb, Miss.
BUSBY, Jeff, Houston, Miss.
BUSHMAN, David Lynn, Columbus AFB, Miss.
BUXTON, Billy Wayne, Columbus, Miss.
BYARS, M. Dianne, Grenada, Miss.

BYRD, Margaret Ann, Tupelo, Miss.
BYRD, Roy David, Canton, Miss.
CACCAMISI, Harry Russell, Memphis, Tenn.
CADE, Gordon R., West, Miss.
CALLAWAY, Carol, Jackson, Miss.
CAMPBELL, Barbara Joan, Jackson, Miss.
CAMPBELL, Gary W., Purvis, Miss.
CAMPBELL, James L., Columbus, Miss.

CANO, Johnny L., Jackson, Miss.
CARLISLE, James Wesley, West Point, Miss.
CARR, Ronnie A., Louisville, Miss.
CARROLL, Terry D., Starkville, Miss.
CARSON, Charles Marion, III, Lexington, Miss.
CARSON, Martin F., Taylorsville, Miss.
CARTER, Becky, Jackson, Miss.
CARTER, James Alan, Brookhaven, Miss.

CARVER, Newton, III, Ruleville, Miss.
CASE, Burt, Jackson, Miss.
CASEY, Deborah J., West Point, Miss.
CASEY, Thomas M., Louisville, Miss.
CASON, David B., Lake Village, Ark.
CASTLES, Hugh D., Starkville, Miss.
CAUSEY, Mary Kay, Jackson, Miss.
CECCHINI, Danny T., Temple Hills, Md.

CHAMBERS, Michael Lee, Jackson, Miss.
CHAMBLEE, Joe W., Jr., Carthage, Miss.
CHANDLER, Richard S., Jackson, Miss.
CHANDLER, William Kelly, Hampton, Virginia
CLAY, Mark G., DeKalb
CLEARY, Mary Kathleen, Corinth, Miss.
CLIETT, Bonnie A., Montpelier, Miss.
COBB, Raymond W., Whitehaven, Tenn.

COCKRELL, Thomas D., Louisville, Miss.
COFER, James Erwin, Jackson, Miss.
COGGINS, Bessie Kay, West Point, Miss.
COLE, Thomas S., Corinth, Miss.
COLEMAN, James L., Vicksburg, Miss.
COLLINS, Richard Oliver, Biloxi, Miss.
COLLINS, Thomas W., Ridgeland, Miss.
COLLUM, Jan, Philadelphia, Miss.

COMPTON, Linda Sue, Leland, Miss.
CONERLY, Lamar A., Laurel, Miss.
CONN, Michael C., Memphis, Tenn.
COOK, Carl Hugh, West Point, Miss.
COOPER, Donald Bruce, Quitman, Miss.
COOPER, Elsie Ann, Oxford, Miss.
CORHERN, William W., Starkville, Miss.
CORNISH, Carroll, Ackerman, Miss.

Freshmen

COSTILOW, Walter T., New Orleans, La.
COTTEN, Sheila J., Yazoo City
COTTINGIM, Wayne F., Biloxi
COTTON, Norris G., Lyon
COURSON, Jackie L., Hickory Flat
COWARD, Phillip R., Pontotoc
COX, Jean S., Starkville
CRENSHAW, Martha Kay, Greenwood

CRICK, William F., Jacksonville, Fla.
CRISWELL, Linda Kaye, Olive Branch
CROSBY, Sandra F., Greenville, Ky.
CROW, Paul J., Noxapater
CROWDER, Barbara A., Biloxi
CROWDER, Roy D., Pensacola, Fla.
CRUM, Chester L., Jr., Ripley
CULVER, Robert B., Rockmart, Ga.

CUMMINGS, William A., Okolona
CURRY, Joseph K., Starkville
CUSHMAN, Gavin G., Houston
DABNEY, Donna L., Corinth
DANIEL, Shelby C., Iuka
DARNELL, Rod O., Jackson
DAVIS, M. Beth, Calhoun City
DEAN, Perry C., Jr., Chunky

DECKER, John D., Jackson
DEFOORE, Charles W., Jr., Greenwood
DEIBLER, Michael J., Honolulu, Hawaii
DEVAUGHN, George H., Saltillo
DICKS, J. Mathew, Jackson
DOMIN, Jody, Magnolia
DONAHOE, W. E., Jackson
DONALD, Jeffery L., Brookhaven

DOOLEY, Bruce A., Columbus, Ohio
DOTSON, Diane E., Winona
DOUGHERTY, Patricia A., Memphis, Tenn.
DRANE, David F., West Memphis, Ark.
DRYDEN, Stephen M., Amory
DUDLEY, Don M., Wichita Falls, Tex.
DUGAN, Philip R., Grenada
DUNCAN, G. Ralph, Gulfport

DUNN, Reginald L., Clara
DUST, Robert J., Starkville
DYKES, Darlene, Natchez
EASLEY, Margie S., Mathiston
EASLEY, Oby W., Port Gibson
EDDLEMAN, John L., Jackson
EDGE, Rebecca A., Tupelo
EDWARDS, Bill F., Carthage

EDWARDS, Bobby F., Jackson
EDWARDS, Charley M., Mendenhall
EDWARDS, Jimmy, Starkville
EDWARDS, Martha, Greenwood
EFNOR, Karen L., Memphis, Tenn.
ELLIOTT, Donna L., Amory
ELLIOTT, Kitty R., West Point
ELLIOTT, Rayford J., Grenada

EMANUEL, Esme, Johannesburg, South Africa
ERVIN, Johnny D., Yazoo City
ERWIN, Joyce A., Ackerman
EVANS, Chic E., Ocean Springs
EWELL, William M., Jr., Centerville
FAIRBANK, Robert E., Jr., Hattiesburg
FAVRE, Cornelius T., Jr., Kiln
FERGUSON, Anita K., Selmer, Tenn.

FERGUSON, Brenda S., Pontotoc
FERGUSON, Davvy W., Forrest City, Ark.
FERGUSON, Thomas R., Columbus
FIELDS, Donald R., Clarksdale
FLAKE, David C., Starkville
FLEMING, Gail M., Greenwood
FLEMING, Gloria A., Louisville
FLEMING, Jerome L., Kosciusko

FLOYD, Charles L., Biloxi
FLOYD, Randay C., Grenada
FOREMAN, Linda G., West Point
FOSTER, John W., Jr., Coaling, Ala.
FOX, Dennis M., Gulfport
FRANKLIN, James P., Okolona
FREEMAN, Kenny R., Ocean Springs
FREEMAN, Larry E., Gulfport

FULLER, Joe, Quitman
FULTON, Harry R., Louisville
FUQUA, Jerry W., Corinth
FURR, Jody M., Ackerman
GADDIS, Michiel C., Forest
GAMMON, Daniel T., Vicksburg
GANUCHEAU, Michael J., Biloxi
GARBO, William, Jr., Jackson

Freshmen

GARRICK, Josepb D. III, Grenada
GEISER, Gary Paul, Memphis, Tenn.
GENTSCH, Tom, Brownsville, Texas
GEORGE, Byron Lee, Ocean Springs
GILES, Ginger K., Starkville
GILL, Charlotte, Jacksonville, Fla.
GLASS, Albert Earl, Louisville
GOBER, Hal David, Flora

GOBER, Lesa Carroll, Grenada
GOODGINE, Hazel Ann, Ackerman
GOODWIN, Richard O., Picayune
GOZA, Danny Lee, Kosciusko
GRAHAM, Alex C., Forest
GRAHAM, Charles Ray, Kosciusko
GRAHAM, James Dexter, Columbus
GRAVES, Billy Ralph, Starkville

GRAY, Goerge Michael, Huntsville, Ala.
GRAY, Shirles LaJuan, Amory
GEORGORY, Roy Eugene, Hatley
GRICE, Richard Henry, Meridian
GIRGSBY, Robert Delos, Natchez
GURBBS, Gary, Prentiss
GUERRY, Newton Dunn, Artesia
GUESS, Eddie Thompson, Brookhaven

GUY, Rose E. Carson, Eupora
GWIN, Anne, Greenwood
HAISTEN, Howard Bruce, Aberdeen
HALE, Virgil Robert, Hattiesburg
HALL, Dennis Ray, Tupelo
HALL, Vernon Larry, Laurel
HAMMETT, Ronald L., Starkville
HAMMETT, Bernon Carey, Greenville

HAMMOND, Charles Jackson, Itta Bena
HANNAN, C. Rogers, Clarksdale
HARBERT, Connie L., Los Angeles, Calif.
HARDEN, David B., Nesbit
HARPER, Mack L., Aliceville, Ala.
HARPER, Raymond Oscar, Columbus
HARRELL, Janet Leigh, West Point
HARRIS, Chester Allen, Crystal Springs

HARRIS, Cynthia Jane, Macon
HARRIS, Jacqueline L., Greenville
HARRISON, Henry Dennis, Calhoun City
HART, I. Newell, Satartia
HATCHER, Warren A., Meridian
HAWTHORNE, Preston R., New Albany
HEAD, Linda Ruth, Natchez
HEBERLING, Marsha Diane, Tupelo

HEBRON, Freddie Lee, Vicksburg
HEMBA, Gary Durwood, Jackson
HENDERSON, Craig J., Natchez
HENDERSON, Edward Loyn, Jackson
HEMPHILL, James Arthur, Jackson
HENDRICKS, John M., Meridian
HERNDON, Marilyn Ruth, Corinth
HERREN, Lee Moblsey, Utica

HILL, Clark Bennett, Itta Bena
HILL, Wayne C., Jackson
HINE, Lowell, Otica
HITT, Glenn, Greenwood
HOBGOOD, Wesley Ann, Greenwood
HODUM, Thomas D., Kossuth
HOLLOWAY, Kathy Agnes, Natchez
HOLZHAUER, James Leonard, Gillett, Ark.

HOOKER, Marcus E., Iuka
HORN, Raymond N., Moss Point
HOUGH, James H., Jr., Columbia
HOUSTON, Frances Irene, Tunica
HOWELL, Erna Lee, Paden
HOWELL, Frederick F., Ocean Springs
HOWELL, James R., Picayune
HUBBARD, Robert Dale, Jackson

HUDDPETH, Royce Wayne, Jackson
HUGHES, John Russell, Jackson
HUGHES, Cecilia, Meridian
HUGHES, Robert C., Clarksdale
HUMPHRIES, Tom H., Durant
HUNT, Ronnie C., McCool
HUNTLEY, Brenda Joyce, Louisville
HURT, Barry Shaughn, Winter Haven, Fla

HUTCHINSON, Shellye A., Natcbez
HYDRON, Steve Cole, Winter Haven, Fla.
INGRAM, Anthony Wayne, Madison
INGRAM, Harold B., Jackson
IRBY, Sara Jean, Vicksburg
ISCH, Nick, Batesville
ISHEE, Audie, Laurel
IVY, Ovid Ladd, Brookhaven

Freshmen

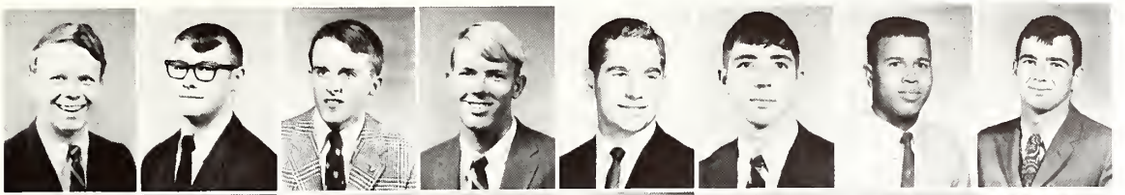

IVY, William F., Stewart
JACKSON, David M., Cleveland
JACKSON, James P., Tupelo
JACKSON, Robert Eugene, West Palm Beach, Fla.
JACOB, William B., Starkville
JACOBS, William C., Jackson
JAMES, Sell T., Grenada
JARRELL, Jody H., Philadelphia

JARRETT, Larry Neal, New Albany
JASPER, Barbara A., West Point
JOHNSON, Danny King, Tupelo
JOHNSON, Debe J., Greenwood
JOHNSON, Edward McTyere, Blytheville, Ark.
JOHNSON, James W., Natchez
JOHNSON, John Kirby, Ackerman
JOHNSON, Darl H., Columbia

JOHNSON, Linda D., Boynton Beach, Fla.
JOHNSON, W. Jackie, Tunica
JOHNSON, William Earl, Moss Point
JONES, Andy D., Memphis, Tenn.
JONES, Daniel E., Carthage
JONES, David Ray, McCool
JONES, James Harry, Laurel
JONES, James Larry, Columbus

JONES, Joe Don, Vaiden
JONES, Paula Dianne, Biloxi
JONES, Phillip Robert, Shubuta
JONES, Samuel Beauchamp, Meridian
JONES, Scott Sugg, Germantown, Tenn.
JONES, Sterling Paine, Flora
JORDAN, Johnnie K., Jr., Carthage
JORDAN, Kathy A., Jackson

JORDAN, Thomas W., Yazoo City
JOY, Joseph Ridley, Patterson, La.
JUE, Thomas S., Rosedale
JUNIKER, A. Michael, Jackson
KAHL, J. Todd, Egypt
KELLUM, Karen, Columbus
KELLY, Patricia Ruth, Cleveland
KENDRICK, Robert Shaw, Jackson

KENNARD, John B., Acacia
KENNEDY, Betsy Jane, Winona
KENNEDY, Joe C., Greenwood
KENNEDY, R. Irene, Mobile, Ala.
KENNEDY, Robert Keith, Pinola
KHESAL, Rebecca, Gulfport
KIESLICH, James Michael, Centerville
KILGORE, William L., Hazelhurst

KIMBROUGH, X., Maben
KIMBROUGH, Sandra Fay, Maben
KINARD, Stephen Patrick, Columbus
KIRK, Joe S., Indianola
KISNER, Ronald Lynn, West Point
KNAPP, Mike Lee, Vicksburg
KOLB, Patricia A., Mathiston
KRAKER, Robert L., Jr., Starkville

LAGRONE, Jimmy Wayne, Meridian
LANCASTER, Alan D., Dack Hill
LANDERS, James Henry, Noxiapater
LANG, Robert Bryan, Jr., West Memphis, Ark.
LANGERFELD, Charles W., Starkville
LANIER, Robert Cox, Germantown, Tenn.
LARSEN, David Findlay, Jackson
LaRUE, Mary Alicia, Memphis, Tenn.

LAUDERDALE, Jim Bert, Shannon
LEE, Drake K., Greenwood
LEKER, James Grant, Laurel
LEMASTERS, Earl W., McComb
LESTER, Ronnie Adron, Vardaman
LAVERRTTE, Nita, Grenada
LAVERETTE, Rita, Grenada
LEWIS, Marsha Carol, Houston

LEWIS, Sandra K., Maben
LIEB, John Fredrick, Jackson
LITTLE, Michael H., New Hebron
LOONEY, Anna Marion, Leland
LOTT, Needom Bryan, Starkville
LOVE, Phyllss, Maben
LOVELESS, Clifton E., Laurel
LOVELL, Mark Barrentine, Atlanta, Georgia

LOWERY, Elihu Jackson, Amory
LOWERY, Deeston, Jackson
LOWERY, Mary Elizabeth, Vaiden
LUBY, Louis Griffin, Jackson
LUKE, Nancy Rea, Union
MABRY, Wendell Kyron, Meridian
MACRIS, Jack, Jackson
MADDOX, James Roy, Germantown, Tenn.

Freshmen

MALEE, Stanley John, Fairfield, Conn.
MANGUM, Jim H., Vicksburg, Miss.
MANNING, Chris L., Stoneville, Miss.
MARIN, Pedro Pablo, Puerto Armuelles, Panama
MARSICEK, Sylvia Gale, Louisville, Miss.
MARTIN, Carolyn C., Quitman, Miss.
MARTIN, Wm C., B'ham, Ala.
MASSEY, Walter Boyd, Jackson, Miss.

MAYFIELD, John Knox, Jr., Taylorsville, Miss.
MAYO, Douglas Earl, Ethel, Miss.
MAYO, Mitchell D., Brinkley, Ark.
McADAMS, W. David, Columbia, Tenn.
McCAA, Percy Malcolm, Port Gibson, Miss.
McCAIN, William C., Jr., Forrest City, Ark.
McCLURE, Melvin, Senatobia, Miss.
McCOOL, James W., Steens, Miss.

McCORMICK, Warren Q., Memphis, Tenn.
McCULLOUGH, Wilber Seth, Jacksonville, Fla.
McGEE, J. Annell, Weir, Miss.
McGILL, Calvin Eugene, Louisville, Miss.
McGINTY, Judy C., Memphis, Tenn.
McINTYRE, John C., Brandon, Miss.
McINTYRE, Sam R., Columbus, Miss.
McKIBBON, J. Terry, Greenwood, Miss.

McCLELLAN, Marion Michael, Lexington, Miss.
McLEMORE, Lawrence G., Greenwood, Miss.
McMASTER, Suzanne, Horn Lake, Miss.
McMINN, Marcia, Mathison, Miss.
McNEILL, William A., McComb, Miss.
McRANEY, L. Tay, Long Beach, Miss.
McRAE, Mary Margaret, Brandon, Miss.
McREE, Michael Alexander, Iuka, Miss.

McSWAIN, Harian Brandon, Natchez, Miss.
McWHORTER, Gene Warren, Ackerman, Miss.
McWHORTER, Gerald Wm., Plantersville, Miss.
McWILLIAMS, Leon Clayton III, Starkville, Miss.
MEFFORD, Tony J., Arkadelphia, Ark.
MEIGS, Frank E., III, Starkville, Miss.
MELTON, Sherry Ann, Durant, Miss.
MENGEL, David A., Altamonte Springs, Fla.

MERIDETH, J. Michael, Amory, Miss.
MILES, Anne Lee, Jackson, Miss.
MILLER, Catherine Dilanne, Sturgis, Miss.
MILLER, Kenneth Alan, Pascagoula, Miss.
MILLER, Susan Lynn, Okolona, Miss.
MILLS, Nancy Carol, Union, Miss.
MILNER, James L., McCool, Miss.
MIMS, William Joseph, Lucedale, Miss.

MINOR, Bessie Elaine, Starkville, Miss.
MISKELLY, Pam L., Okolona, Miss.
MITCHELL, Christine M., Columbus, Miss.
MITCHELL, Victor George, Falls Church, Va.
MITCHAM, Joan Fair, Inverness, Miss.
MITTS, Joffrion, Enterprise, Miss.
MOLLITT, Tommy Joe, Hattiesburg, Miss.
MONETTE, Robert William, Gulfport, Miss.

MONN, James R., Steelton, Pa.
MONROE, Glenn Al., Starkville, Miss.
MONTAGUE, James L., Tupelo, Miss.
MONTAGUE, Phyllis A., McAdams, Miss.
MOORE, Drue B., Canton, Miss.
MOORE, Janie P., Pope, Miss.
MOORE, Linda N., Jackson, Miss.
MOORE, Mike C., Holly Springs, Miss.

MOORE, Ronnie M., Pascagoula, Miss.
MOOREHEAD, Curtis D., Greenville, Miss.
MOORE, Roy N., Jr., Jackson, Miss.
MOREE, James A., Columbia, Miss.
MOREHEAD, Lemuel V., Greenwood, Miss.
MORGAN, Billie Sue, Petal, Miss.
MORGAN, Kathy S., Carlisle, Penn.
MORRIS, Carla R., Decatur, Ga.

MORRIS, Peggy Kay, Avon, Miss.
MORTON, James H., Pascagoula, Miss.
MOTES, Clarence L., Fayette, Ala.
MOYE, Marilyn A., Laurel, Miss.
MURPHREE, Charlotte A., West Point, Miss.
MURPHREE, Linda Gayle, Houston, Miss.
MURRAY, Julia E., Grenada, Miss.
MURPHY, Henry C., Vancleave, Miss.

MUSGROVE, Orvel E., Jr., Starkville, Miss.
MUTCHLER, Mack S., Jackson, Miss.
NEAL, Robert G., Florence, Miss.
NELDON, Francis A., Greenville, Miss.
NELSON, Derl, Greenville, Miss.
NELSON, Joan M., Starkville, Miss.
NEWELL, David C., Jr., Meridian, Miss.
NICKLE, Mary Louise, Hughes, Ark.

Freshmen

NICHOLS, John R., Doddville
NICHOLS, June M., Nashville, Tenn.
NICKELSON, Sarah R., Quitman
NOBLES, Cy S., Memphis, Tenn.
NOEL, Robert A., Macon
NORMAN, Edwin M., Yazoo City
OAKES, Frank M., Yazoo City
O'BRIEN, David E., Collins

OFENHEUSLE, Brenda L., Memphis, Tenn.
O'QUINN, Edith N., Fayette
OLIVERI, Stephanie, Jackson
OVERSTREET, Raymond G., Jackson
OWENS, Glenda S., Brandon
PADILLA, Paul K., Ackerman
PALMER, Gary T., Meridian
PALMER, Janice R., Starkville

PALMER, Toby L., Starkville
PARKER, Ronald W., Charleston
PARKINSON, Susan K., Greenwood
PARSONS, John A., Canton
PATTERSON, Jack E., Jr., Kosciusko
PATTERSON, Mary F., Jackson
PATTERSON, Patricia M., Jackson
PAULEY, Hiram B., Pikeville, Ky.

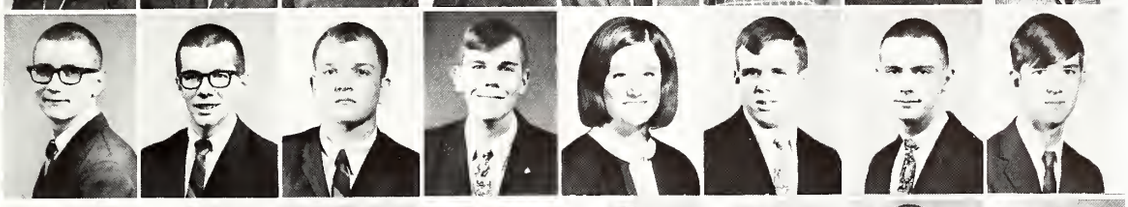

PAWLOWICZ, Edward, Long Beach
PAYNE, William M., Jr., Lamont
PEARSON, Allen L., II, Greenville
PENN, William H., Jackson
PEPPER, Janna L., Jackson
PEPPER, Tim W., Canton
PERDUE, Michael L., Jackson
PERRY, James L., Jr., Philadelphia

PHILLIPS, John F., Holly Bluff
PHILLIPS, Tommy H., Yazoo City
PICKETT, Gary R., Kewanee
PLATTE, Sherry L., Greenville
PIAZZA, Preston D., Jackson
PILLOW, D. Dale, Greenwood
PITTMAN, John R., Greenwood
PLANT, Thomas J., Gulfport

POLAND, Pete, Tupelo
POALE, Deborah J., Collinsville
PORTER, Judy, Pattison
PORTER, Pace, Jackson
POUNCEY, Brenda J., Laurel
POWER, Joel A., Lexington
PRATT, James W., Jackson
PRICE, Michael L., Columbus

PRICE, William O., Jr., Charleston
PRISOCK, James H., Yazoo City
PRYOR, John T., Calhoun City
PUGH, Pamela R., Canton
RAHAIM, Kaleel, Laurel
RANDOLPH, Jerry, Baldwyn
REAUME, Andre V., Jackson
REAVIS, Clara L., Quitman

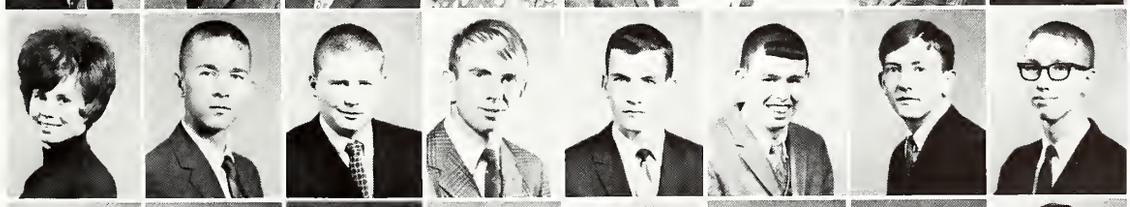

REED, Judy E., Vicksburg
REEDY, Roger D., Vardaman
REEVES, Carl M., Brookhaven
REEVES, Paul J., Greenwood
REID, James N., Hattiesburg
REVES, Charles B., Jackson
RHODES, Terry L., Iuka
RICH, Ronnie G., Long Beach

RICHARDS, James H., Millport, Ala.
RIEMAN, Richard E., Biloxi
RIEVES, Pamela J., Sardis
RIGBY, John W., Vicksburg
RITTER, Debbie S., Whitfield
ROACH, Josiph W., Newton
ROBBINS, Joe K., Columbia
ROBBINS, Kay, Jackson

ROBERTS, Cecil W., Amory
ROBERTS, Paul E., Biloxi
ROBERTSON, V. S., Jr., Jackson
ROBINSON, Bob T., Jackson
ROBINSON, Michael D., Oakland
ROGERS, Bobby G., Natchez
ROGERS, Neal D., Indianola
ROGERS, Peggy J., Okolona

ROMANOFF, Alex G., Bay St. Louis
ROOK, Peter M., Braxton
ROTH, Michael J., Clarksdale
ROWNTREE, A. Jayne, Jackson
RUFFIN, Thomas M., Laurel
RUSCOE, Frances A., Grenada
RUSSELL, Henry H., Benton
RUSSELL, Regina J., Brookhaven

Freshmen

RUTLEDGE, Leo H., Crenshaw
RUTLEDGE, M. Particia, Clinton
RYAN, F. Michael, Vicksburg
SANDEL, Lewie F., Natchez
SANDERS, Kenneth Ray, Jackson
SARSGARD, James Louis, West Point
SAVELL, Harold Edward, Chattanooga, Tenn.
SAYE, Sandra L., Starkville

SCARBROUGH, Dorothy Lou, Sturgis
SCHAMEL, Jacqueline, Caledonia
SCHEPENS, Cheryl Anne, Greenville
SCHNEIDER, Wilbur A., Batesville
SCHOWALTER, Mark Wilbert, Jackson
SCIPPPER, Emily Ann, Columbus
SCOTT, Barbara Ann, Bay Springs
SCOTT, Carolyn Sue, Woodland

SCOTT, Janice Dian, Meridian
SCOTT, Robert Albert
SEARS, Alfred M., Ft. Lauderdale, Fla.
SEID, Raymond, Greenville
SHACKELFORD, Louis J., Ripley
SHACKELFORD, W. Giles, Jackson
SHANNON, Hiram Wesley, Orlando, Fla.
SHARPE, Donald Irving, Louisville

SHELTON, James, Louisville
SHELTON, Walter R., Lambert
SHIELDS, Michael F., Greenville
SHIVERS, Billy Ford, Prentiss
SHOOK, Jo Ellen, Starkville
SHORTER, John Larry, Hazelhurst
SHOWS, Valeeta Suzanne, Florence
SIGMAN, John G., Holly Springs

SIMMONS, Billy Earl, Utica
SIMPSON, Vera Chatherine, Houston
SINGLETON, Sara Ellen, Greensboro, Ala.
SLAYMAKER, Don Allan, Jackson
SMITH, Angelia Day, Tupelo
SMITH, Brenda Jane, Sanderville
SMITH, Charles E., West Point
SMITH, Donald D., Prentiss

SMITH, Donald McKinnon, Independence
SMITH, O. Lee, New Orleans, La.
SMITH, Patsy Jean, Brookhaven
SMITH, Robert Garvin, Tupelo
SMITH, Sandra Faye, West Point
SMITH, Theodore C., Memphis, Tenn.
SNUGGS, Mike Lee, Jackson
SORRELL, John Arris, Memphis, Tenn.

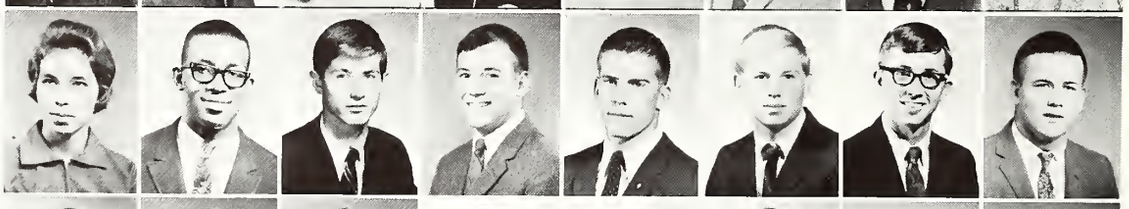

SPANN, Mary Louise, Jackson
SPEARS, Albert Luther, Grenada
SPEETJENS, Joseph Darel, Jackson
SPRABERRY, Sammy L., Memphis, Tenn.
STALLINGS, George B., Leland
STALLINGS, Thomas L., Jackson
STAMPLEY, William M., Yazoo City
STARNES, Lewis Samuel, Bay St. Louis

STEBBINGS, Edwin Anson, Gulfport
STEEN, Dennis Michael, West
STEWART, David H., Jr., Louisville
STEWART, Van Edwin, Vicksburg
STIERLING, Paula Chris, Cincinnati, Ohio
STILL, Robert Philip, Decatur, Ga.
STONE, James L., McComb
STRACHAN, William Fred, Dossuth

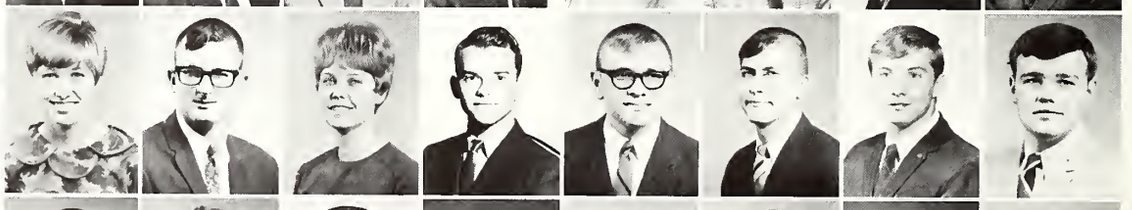

STRICKLAND, Esther Ann, Meridian
STRINGER, Bryan Davis, Jr., Canton
ST. JOHN, Laura Marie, Columbus
STORTZ, Louis Anthony, Jackson
STROBIE, Martin F., Meridian
STUDDARD, Bill, Jackson
STUTZMAN, Ronald Earl, Natchez
SUBER, Louis Steve, Calhoun City

SUMRALL, John Lafeyette, Soso
TALBERT, Lonnie T., Little Rock
TANT, John J., Starkville
TATUM, Melanie Day, Jackson
TAYLOR, Cheryl Susan, French Camp
TAYLOR, Robert L., Crystal Springs
TAYLOR, William R., Columbus
TEMPLETON, James Terry, Starkville

TERRY, Rickey Dennis, Meridian
THOMAS, Leonard Ferris, Jackson
THOMPSON, Harold D., Jr., West Point
THOMPSON, Ronald Jerry, Atlanta, Ga.
THOMPSON, Shirley Frances, West Point
THORNTON, Gerald L., Ashland
TIGRETT, David A., Brandon
TINGLE, John Larry, Philadelphia

Freshmen

TOLBERT, George A., Collinsville, Miss.
TOMINELLO, Rosemarie, Greenwood, Miss.
TOMLIN, Judy Kay, Starkville, Miss.
TOMPKINS, William D., Biloxi, Miss.
TOWERY, Marion Lee, Indianola, Miss.
TREADWELL, John T., Laurel, Miss.
TREAT, Darlo Ann, Albuquerque, N. M.
TRUITT, Roland E., Lexington, Miss.

TUCKER, Marjorie Ruth, Corinth, Miss.
TURNER, Carl Marvin, Philadelphia, Miss.
TURNER, David W., Greenville, Miss.
TURNER, James M., Ruleville, Miss.
TYLER, David L., Pontotoc, Miss.
TYRONE, Charles L., Prentiss, Miss.
VALENTINE, Viva, Starkville, Miss.
VANCE, Beverly G., Grenada, Miss.

VANHORN, Johnny F., West Memphis, Ark.
VARNER, Don L., Canton, Miss.
VERTZ, Richard J., Biloxi, Miss.
WADE, William C., McCool, Miss.
WALKER, Jim, Jackson, Miss.
WALKER, Richard G., Jackson, Miss.
WALKER, Tommy D., Magee, Miss.
WALTERS, William Lester, Meridian, Miss.

WARD, Joseph C., Starkville, Miss.
WARD, Richard, Prentiss, Miss.
WARDLAW, Hugh E., III, Memphis, Tenn.
WARE, Glenn C., Pulaski, Tenn.
WARREN, Arthur J., III, Jackson, Miss.
WASHINGTON, Eddie, Columbus, Miss.
WATSON, Daniel F., Pass Christian, Miss.
WATT, Helen Marie, Starkville, Miss.

WATTS, Charles M., Vicksburg, Miss.
WATTS, Wayne Smith, Hattiesburg, Miss.
WAYNE, Nancy Elizabeth, Jackson, Miss.
WEATHERS, George C., IV, Greenville, Miss.
WEBB, Judy Carol, Tupelo, Miss.
WEBSTER, Stuart S., Starkville, Miss.
WEDDLE, Richard E., Eupora, Miss.
WEEKS, Martha N., Louisville, Miss.

WEEKS, Patricia L., Starkville, Miss.
WELCH, David W., Crystal Springs, Miss.
WEEMS, Paula A., Lexington, Miss.
WELLS, William Kent, Aberdeen, Miss.
WEST, Roy V., Laurel, Miss.
WESTBROOK, Sara A., Okolona, Miss.
WESTCOTT, Larry M., Vicksburg, Miss.
WHALEY, Steve K., Ponpano Beach, Fla.

WHISMAN, Michael J., Tiplersville, Miss.
WHITE, Betty Jane, Starkville, Miss.
WHITE, Ida Carol, Louisville, Miss.
WHITE, John C., Anniston, Ala.
WHITE, John Sidney, Grenada, Miss.
WHITE, Sberry L., West Point, Miss.
WHITE, Thomas E., Laurel, Miss.
WHITFIELD, Stan G., Clinton, Miss.

WHITLOCK, Charles A., Meridian, Miss.
WILBOURN, Carl G., Scobey, Miss.
WILDER, George R., Columbus, Miss.
WILDER, Hoyt B., Corinth, Miss.
WILKES, John Henry, Noxapater, Miss.
WILKINS, David E., Memphis, Tenn.
WILLIAMS, Henry C., Jr., Richton, Miss.
WILLIAMS, John D., Tupelo, Miss.

WILLIAMS, Katherine D., Greenville, Miss.
WILLIAMS, Mary Eliz., Biloxi, Miss.
WILLIAMS, Ralph K., Columbus, Miss.
WILLIAMS, Ronald L., Carmel, Indiana
WILLIAMS, Wm. Dennis, Ocean Springs, Miss.
WILLIS, Carol, Starkville, Miss.
WILLIS, Jerald E., Pensacola, Fla.
WILSON, Marcus T., DeKalb, Miss.

WILSON, Martin E., Hamilton, Miss.
WILSON, Sam D., Decatur, Ga.
WINDHAM, Alfred G., Edwards, Miss.
WINDHAM, Charles R., Laurel, Miss.
WINDHAM, Thomas R., Meridian, Miss.
WINKEL, Bernie H., Clarksdale, Miss.
WISE, Daniel R., Jonestown, Miss.
WOMACK, Patsy L., Eupora, Miss.

WONG, Raymond L., Rosedale, Miss.
WOOD, Daniel E., Greenville, Miss.
WOOD, H. Furney, Drew, Miss.
WOODS, Robert L., Holly Springs, Miss.
WOOLEY, Robert L., Clarksdale, Miss.
WREN, Bobby, Jackson, Miss.
WREN, Leabert Guy, Jr., Jackson, Miss.
YARBROUGH, Mary Ann, Starkville, Miss.

J. T. Steele ..... *President*
Douglas A. Herring ..... *Exec. Vice President*
Jack D. Cook ..... *Vice President*
Ivan L. Hand ..... *Vice President and Trust Officer*
Devane Dorman .... *Ass't. Vice President*
Randle W. Nash ... *Ass't. Vice President*
Robert W. Massey ..... *Cashier*
William C. Richards ..... *Ass't. Cashier*
Marjorie J. Richey ..... *Ass't. Cashier*
Tammie M. Thompson ..... *Ass't Cashier*
Mary K. Veazey ..... *Ass't. Cashier*

OFFICERS

MISSISSIPPI STATE UNIVERSITY GRADUATES SERVING MISSISSIPPI STATE UNIVERSITY STUDENTS SINCE 1898.

MAIN OFFICE

security state bank

*MAIN STREET BRANCH*BANK OF STURGIS*MERCHANTS AND FARMERS BANK, MATHINSON*

MAIN STREET BRANCH

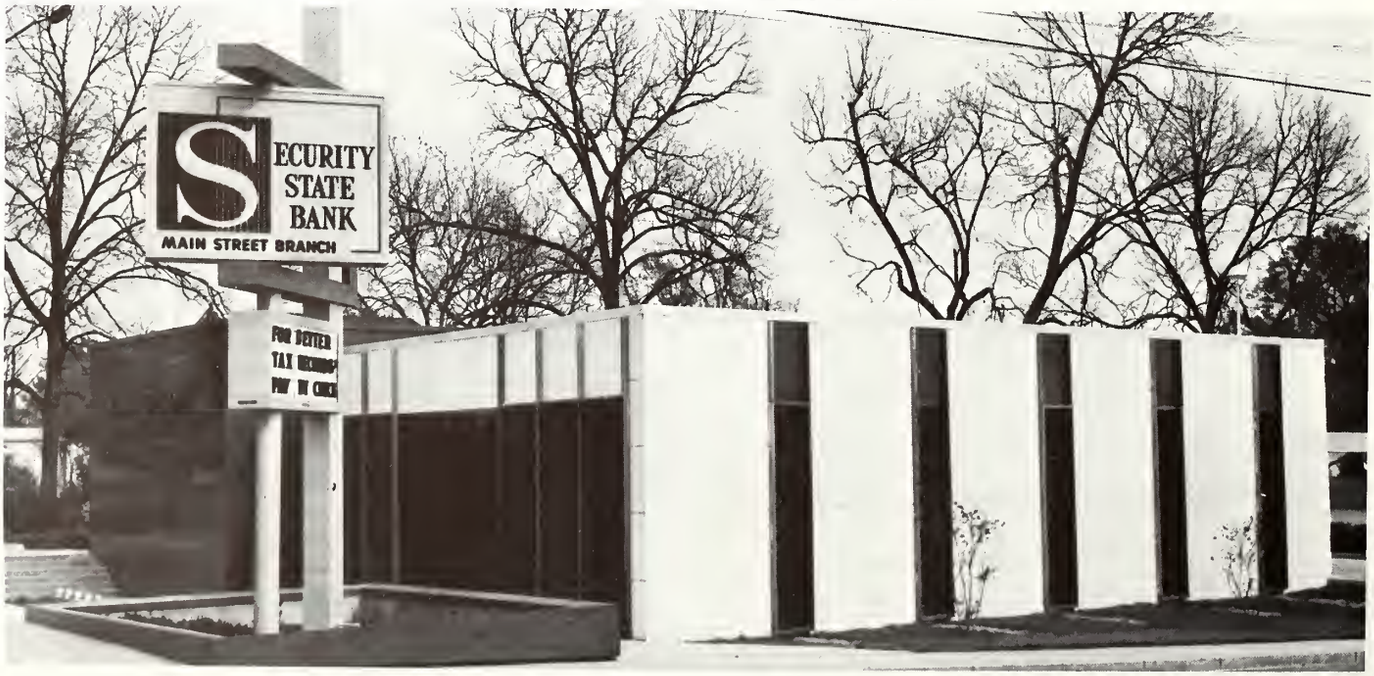

WIERS DRUG STORE

"FIRST IN SERVICE"

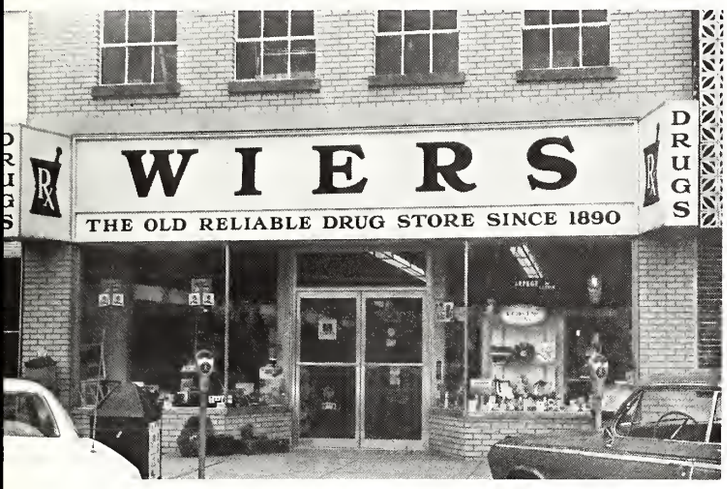

MAIN STREET
STARKVILLE

W. W. SCALES & CO.

FINEST
IN FASHION
MAIN STREET
STARKVILLE

WESTERN AUTO

KLEBAN'S

MAIN ST. STARKVILLE

STATE — "ENTERTAINMENT AT ITS FINEST" — REX

GEORGE EVANS SHINE PARLOR

"52 YEARS EXPERIENCE"

LAMPKIN ST.
STARKVILLE

TELEPHONE
323-2772

HOLIDAY INN GULF SERVICE STATION

PHONE 323-1240

LEE'S RADIO & T.V.

HIGHWAY 12 WEST

MUG 'N CONE

SHAKES
SUNDAES
HWY. 12

TWO LOCATIONS

CONES-MALTS
ROOT BEER
LAFAYETTE

ALLEN REXALL STORE

"EXPERIENCE COUNTS"

KATZ DEPARTMENT STORE

"HOME OF THE STAG SHOP"

FINEST CLOTHING FOR ALL MSU STUDENTS

MAIN STREET STARKVILLE

SLAUGHTER CHEVROLET

"BEST DEALS AROUND"

LYMAN'S SHOE SHOP

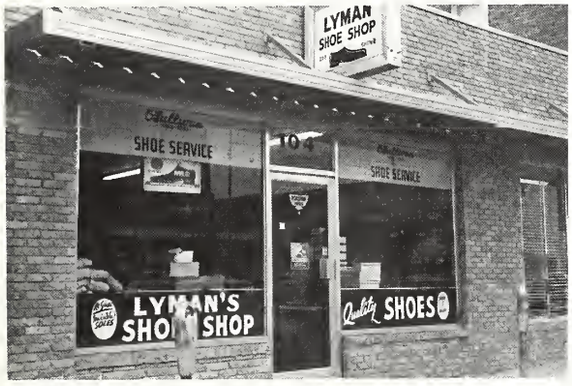

WEST MAIN ST. 323-9837

COLONIAL HEIGHTS SERVICE STATION

"FRIENDLY SERVICE"

GASOLINE

CAR WASHING

LUBRICATION

"THE MAN WHO WEARS A STAR"

UNIVERSITY DRIVE 323-6856

SMITH & BYARS

SHOP AT THE STORE WHOSE NAME IS AS COMMON TO MSU STUDENTS AS THE "UNION."

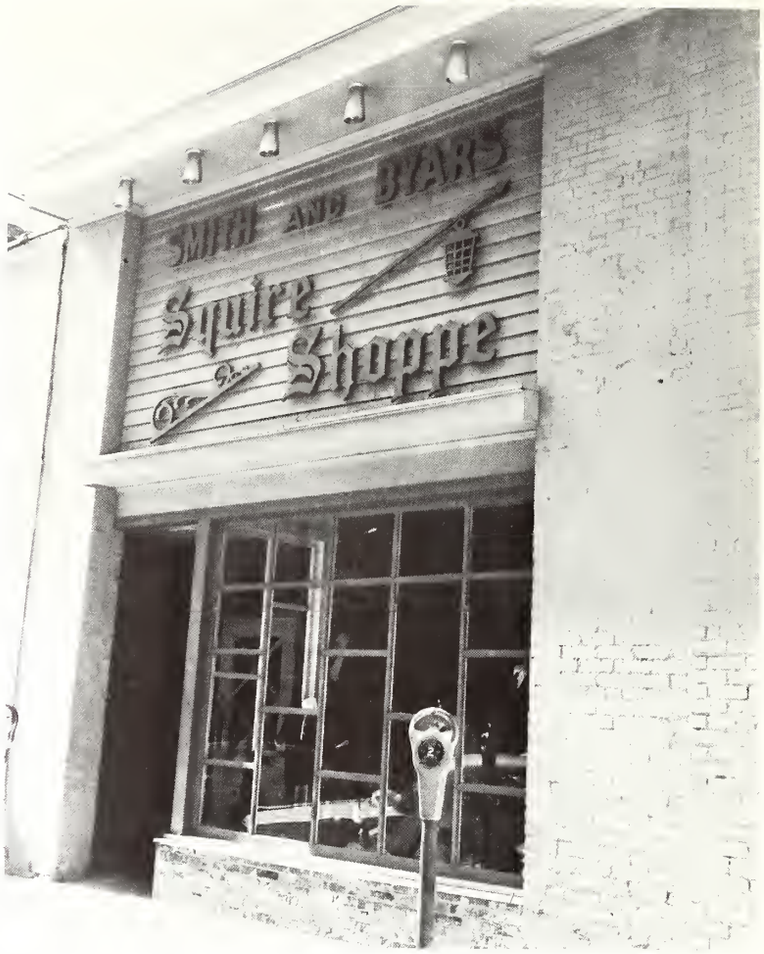

FOR THE BEST IN STYLISH DRESS, SHOP THE STORE THAT CATERS TO MSU STUDENTS.

MULLIN'S MEN'S WEAR

TOP QUALITY — NAME BRANDS

EAST MAIN PLAZA
STARKVILLE

MONTGOMERY JEWELERS

SEE OUR FRATERNITY JEWELRY

MAIN STREET 323-1572

JONES SHOE SHOP

"Starkville's Oldest Since 1940"

SHOES, BAGS AND LUGGAGE REPAIRED

102 S. LAFAYETTE
STREET
STARKVILLE

things go better with Coke
TRADE-MARK®

Drink Coca-Cola
TRADE-MARK®

GORDON'S SHOE STORE

MAIN STREET
STARKVILLE

SINCE 1889

PEOPLES BANK

STARKVILLE, MISSISSIPPI

"WE INVITE YOU TO USE OUR SPECIAL STUDENT CLUB CHECKING PLAN."

MAIN OFFICE

The modern bank serving Starkville with the best banking service available provides modern facilities at the main office and branch bank.

WE SPECIALIZE IN STUDENT BANKING AND INVITE STUDENTS TO BANK WITH US.

UNIVERSITY BRANCH

COLEMAN'S PHILLIPS 66 SERV. STA.

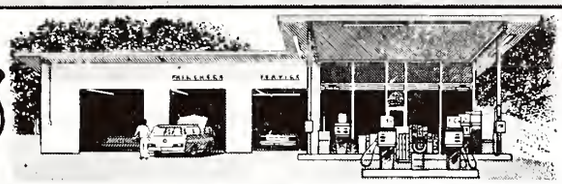

• COMPLETE CAR SERVICE • OUTBOARD MOTORS & SUPPLIES

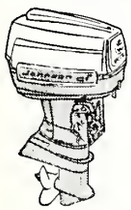

• ROAD SERVICE
• PICK-UP & DELIVERY

FRATERNITY & SORORITY AUTO TAGS

See Our Selection of Boats – Camping Trailers

TOMMY COLEMAN – Owner

JOHNSON Sea-Horse Motors

Dial 323-5805

ONE BLOCK FROM STATE CAMPUS

B. F. GOODRICH TIRES

UNIVERSITY DRIVE — STARKVILLE, MISS.

UNIVERSITY DRIVE DAIRY BAR

"BEST IN DAIRY PRODUCTS"

COMPLIMENTS AND CONGRATULATIONS
TO YOUR FINE SCHOOL

• ED COPELAND
VIRGIL MELOHN • NICKY DRAKE • LARRY HATFIELD • JIMMY UNDERWOOD

Box 83 111 Millsaps Avenue
Jackson, Mississippi FL 3-4633

L. G. Balfour Company

CLASS RINGS AND PINS • CLUB INSIGNIA • MEDALS
TROPHIES • PLAQUES • DIPLOMAS • INVITATIONS

MORRIS EDWARDS STUDIO

MARY AND MORRIS

OFFICIAL REVEILLE PHOTOGRAPHER

MISSISSIPPI STATE ALUMNI ASSOCIATION

ALUMNI ASSOCIATION OFFICERS

Left to right: Charles Weatherly —Executive Secretary, Bob Williams—Consultant for Alumni Affairs, L. M. Halbert, Jr.—Field Secretary.

The Alumni Association of Mississippi State University was founded in 1885 by the graduates of the first three classes. During the 85 year history of the institution, more than 72,000 have regularly enrolled as students. Graduates of Mississippi State hold positions in every walk of life. Today the purpose of the Alumni Association is the same as when founded: To provide ways and means of perpetuating the memories of college life in a manner that would bind, and at the same time strengthen, by union or association, the good influences the University might exert through her graduates.

EXECUTIVE COMMITTEE

L to r—Omar Craig, Newman Bolls, Tommy Everett, Henry Allen, R. W. Thames, Jack D. Cook, Tommy Howard, Howard Hamill.

MISSISSIPPI STATE BOOK STORE

THE BOOK STORE, LOCATED IN THE STUDENT UNION, HAS SUPPLIES TO FILL EACH STUDENT'S NEEDS.

Index

A

Abbasi, Mohd Najabat A., 286
Abbott, Mary S., 341
Abbott, Richard W., 125, 331
Abernathy, Thomas S., 290
Adams, Charlie M. Jr., 331
Adams, Douglas L., 169
Adams, Frances A., 234, 290
Adams, Jack P. Jr., 315
Adams, James R., 341
Adams, Jerry A., 137, 315
Adams, Jesse L. III, 149, 341
Adams, Kenneth W., 341
Adams, Larry G., 315
Adams, Mary L., 280, 341
Adams, Peggie F., 280, 315
Adams, Robert W. Jr., 315
Adams, Ronnie G., 315
Adams, Thomas M., 182
Adams, William A., 290
Adcock, Harold E., 315
Adcock, Robert J., 331
Adcox, Ethel S., 315
Adcox, John W. Jr., 331
Ades, Joseph F., 149, 341
Agard, Rhonda J., 331
Agnew, Chris C., 331
Agnew, James R. III, 161, 315
Agostinelli, Thomas A., 341
Ahmed, Alliuddin, 221, 286
Ahsan, Syed A. Fareed, 286
Ainsworth, Ronald M., 331
Ainsworth, Warren B., 125, 290
Airhart, Jake P. Jr., 315
Albright, Michael S., 149, 315
Albritton, Cheryl J., 52, 129, 315
Alderman, Stephen W., 290
Aldridge, James A., 220, 290
Alewine, Ralph W. III, 149, 290
Alexander, David B., 290
Alexander, Jackie L., 195, 290
Alexander, James F., 331
Alexander, John T., 119, 290
Alexander, Ruth A., 290
Alexander, William J., 149, 341
Alford, Griffin E., 149, 315
Alford, James A., 290
Alford, Stewart F., 161, 331
Alfred Justin T., 315
Allbritton, Claude J., 275
Allbritton, Rebecca B., 341
Allen, David B., 157, 331
Allen, Diane E., 341
Allen, Earl B. Jr., 290
Allen, John A., 157, 315
Allen, John D., 137, 341
Allen, Kenneth R.,, 173, 341
Allen, Larry L., 315
Allen, Martha N., 177, 290
Allen, Michael W., 145, 290
Allen, Olivia S., 341
Allen, Raymond A., 169, 331
Allen, Rebecca C., 117, 129, 290
Allen, Ronald S., 341
Allen, Thomas V. Jr., 186, 315
Allen, William E., 341
Allison, Buford H., 315
Allison, Lawrence E. Jr., 125, 290
Almond, John H., 141
Amos, Feather L., 315
Anderle, Edward J., 191
Anders, John R., 161, 315
Anderson, Aaron S., 125, 207, 315
Anderson, Cheryl S., 153, 240, 315
Anderson, David L., 196, 331
Anderson, David L., 280, 315
Anderson, Gregory D., 341
Anderson, Hershel R., 196, 315
Anderson, J. Dian, 290
Anderson, John A., 315
Anderson, Johan C., 290
Anderson, Joseph T., 331
Anderson, Lee C., 290
Anderson, Mahry I. Jr., 145, 315
Anderson, Milton W. Jr., 331
Anderson, Renee 331
Anderson, Robert E., 290
Anderson, Thomas C. Jr., 165, 290, 71
Anderson, Van E., 161, 331
Anderson, Wayne R., 315
Anderson, Wiley H., 216, 315
Anderton, Thomas A., 157, 197, 315
Anding, Warren G., 286
Andre, Stephen L., 241
Andrews, James E. II, 112
Angle, Fredrick E. Jr., 182, 290
Anglin, Richard H. Jr., 341
Anthony, Carol Ann B., 331
Anthony, Harry E., 315
Anthony, Larry L., 331
Anthony, William S., 185, 290
Antoniel, John T., 290
Applegate, Sharon K., 121, 280, 315
Archer, James C., 315
Arinder, William P., 135, 291
Armstrong, Charles R., 137, 291
Armstrong, Danny N., 315
Armstrong, Jimmy A., 149, 291
Armstrong, Leon Jr., 291
Armstrong, Marjorie L., 280
Armstrong, Paul S., 331
Arnett, Kirk P., 133
Arnett, William R., 341
Arnold, Bruce M., 245, 331
Arnold, Robert E., 125, 331
Arnoult, Joseph F. III, 286
Arrington, David D., 341
Arrington, Jeff A., 315
Arthur, James K., 196, 291
Arthur, Pamela L., 315
Ashcraft, Henry L. Jr., 331
Ashcraft, Sandra K., 315
Ashford, Dianne, 315
Ashley, Billy T., 190, 291
Ashley, Elizabeth A., 331
Ashley, John A., 315
Ashley, Louie D. Jr., 341
Ashley, Michael W., 157
Assink, Terence N., 315
Atkins, Betty S., 129, 331
Atkins, Chester H., 341
Atkins, James P., 315
Atkinson, Betty J., 341
Atkinson, Robert P., 169, 315
Atkinson, Thomas J., 169
Atnip, Johnny M., 291
Atwood, James G., 220
Austin, James B., 125, 116, 214
Austin, Jesse W. Jr., 161, 291
Austin, Lawrence D., 331
Austin, Raymond A. Jr., 291
Autry, Lanny L., 85, 210, 291
Averett, Dainel E., 331
Avery, Klurge C. Jr., 185, 291
Avery, John S., 315
Awad, Fayez N., 315
Awad, Toson M., 222, 286
Aycock, Arden R. Jr., 341
Aycock, Evlin L., 315
Aycock, Harold S., 203, 286
Aycock, James C., 291
Aycock, William C., 149, 315
Aylward, Donald G., 165, 331
Azordesan, Shahla, 291

B

Babcock, William G., 119
Bagwell, Myron E., 197, 229, 291
Bagwell, William L., 185, 341
Baham, Alney A., 331
Baham, Earl G., 145, 315
Baham, Judy L., 153, 315
Bailey, Benjamin F. III, 291
Bailey, Billey H., 331
Bailey, Danny E., 341
Bailey, David A., 286
Bailey, Elizabeth A., 315
Bailey, Frank C., 137, 316
Bailey, George A., 291
Bailey, Gregory P., 316
Bailey, Henry W., 316
Bailey, JoAnne P., 286
Bailey, Larry W., 316
Bailey, Richard G., 341
Bailey, Timothy, 316
Baines, James E., 173
Baker, Albert I., 191, 291
Baker, Bonnie F., 54, 55
Baker, Bryna S., 121, 331
Baker, David H., 141, 316
Baker, Earle M. Jr., 169
Baker, Franklin M., 316
Baker, Fred A., 316
Baker, Johnnie W. Jr., 331
Baker, Milton M., 286
Baker, Robert E., 207
Baker, Robert M., 291
Baker, Virginia E., 316
Baker, William B., 119, 220, 291
Baker, Willis A. Jr., 173
Baldree, James, 316
Baldwin, Rickey J., 341
Baldwin, Ronnie W., 341
Ball, Floyd J., 225, 291
Ball, James C. Jr., 141, 331
Ball, Joe W., 112
Ballard, Stanley H., 331
Ballew, Robert A., 316
Balmer, Nancy E., 177, 316
Banks, Jerry B., 331
Bannerman, Cabell W., 149, 316
Bans, Harbhajan S., 221
Banta, Billy B., 341
Barber, Charles R., 98
Barber, Gerald R., 133
Barber, Robert, 316
Barham, Jack B., 291
Barham, James W., 137, 291
Barham, Jerry W., 316
Barham, Rachel A., 291
Barlow, Charles R., 145
Barlow, Rachel D., 240, 316
Barnard, Wayne M., 161
Barnes, Aaron, 291
Barnes, Barbara A., 331
Barnes, Donald A., 316
Barnes, Dudley M., 161, 331
Barnes, Harris H. III, 161, 116, 291
Barnes, Jimmie F. Jr., 286
Barnes, Johnny L., 291
Barnes, Louie B. III, 238, 331
Barnes, Rex E., 291
Barnett, James D., 316
Barnett, John, 316
Barrentine, James K., 316
Barrett, Mary E., 291
Barrett, Roger L., 341
Barrett, Wallace H., 220, 316
Barron, Ottis L., 286
Barron, Rhelda R. W., 286
Barry, Barbara K., 56, 153, 253, 331
Barry, Raymond C., 316
Barton, Donny C., 331
Basden, Dennis H., 280, 316
Bass, Edward J., 161, 291, 69
Bass, John V., 331
Bassett, James R., 291
Bassett, Leroy P. Jr., 229
Bates, George T., 198, 203, 286
Batton, Barbara S., 331
Batton, Linda L., 331
Baugh, Daniel W. Jr., 331
Baughman, Odie M. Jr., 141, 216, 316
Baughman, Steven J., 291
Baxter, Gordon T., 173
Baxter, Hiram G., 223, 291
Bazor, Colon F., 291
Beach, Charles C., 341
Beaird, Gerald K., 316
Beaird, Phillip P., 316
Beale, Jane C., 153, 206, 240, 280, 316
Beall, Willard L., 316
Bean, Breanda, 331
Beane, Wiley R., 165, 316
Beard, Gerald E., 165, 331
Beard, Travis L., 291
Beard, Vernon G., 161, 331
Bearden, James D., 165
Beasley, David B., 331
Beasley, Patrick W., 161, 341
Bealey, Thom E., 341
Beasley, W. J. III, 149
Beatty, Donald R., 141, 341
Beatty, Joan F., 341
Beatty, Warren A., 149, 225, 341
Beaudoin, Richard H., 149
Becker, Harold L. III, 341
Beckett, William G., 291
Bedford, Emily E., 316
Bedford, Paula R., 253
Beeland, Walter A. Jr., 125, 291
Beers, Betty J., 341
Beers, Everette T., 125, 203, 232, 275, 291
Beesley, Kenneth L., 102
Beeson, Jerry L., 291
Belford, Curtis G. Jr., 161
Belk, Jimmy A., 291
Bell, Cynthia, 129, 316
Bell, Don C., 316
Bell, George D., 286
Bell, Jimmy L., 286
Bell, Joe L., 291
Bell, Joe R., 133
Bell, Patricia D., 291
Bell, Richard K., 291
Bell, William C., 291
Bell, William T., 341
Belvin, James A., 316
Beneveds, Susan K., 177, 341
Benhalima, Hamid, 291
Benjamin, Donald R., 165, 316
Bennett, James A., 331
Bennett, Jerry C., 316
Bennett, Judith R., 280, 331
Bennett, Larry D., 286
Bennett, Mary A., 292
Bennett, Robert H., 165, 292
Bennett, Robert M., 331
Bennett, William P., 316
Benson, Judy K., 316
Benton, Charles H., 316
Benton, William D., 331
Berge, Dieter P., 149, 286
Berger, Mary W., 341
Bernard, Robert S., 141, 292
Bernheim, Paul G. Jr., 149, 341
Berry, Audie C., 292
Berry, Garcia G. Jr., 331
Berry, Linda R., 121, 341
Berry, Yancy K., 341
Bethany, James A., 316
Bethany, Betty J., 316
Bethany, Frankie A., 292
Bethany, Richard E., 137, 292
Bethea, John D., 316
Bethea, Joyce C., 331
Bettersworth, Nancy E., 129, 206, 253, 316
Betts, Waymon S., 341
Bevill, Joy P., 331
Bevill, Leonard A. Jr., 292
Bevis, Donald P., 161, 184, 316
Bewick, Robert L., 197, 169, 341
Bharmal, Hatim A., 286
Bickel, Paula J., 341
Bickham, Laurie B., 280, 331
Biggers, Kathleen M., 59, 61, 64, 153, 331
Biggs, Darla J., 341
Bigham, Louie L., 242, 292
Biglane, Frederick N., 145, 331
Billon, Wayne E., 292
Billups, Judy T., 292
Billups, Tom K., 286
Bingaman, John Q., 292
Bingham, Lillian L., 331
Bishnoi, Udai R., 286
Bishop, Brian J., 292
Bishop, David R., 316
Black, Harry L. Jr., 184, 245
Black, Harvey H., 292
Black, Irving B., 161, 341
Black, James W., 331
Black, Linda J. M., 341
Black, Lynn M., 173, 242
Black, Oscar B. III, 331
Black, Stevan L., 137, 331
Black, Susan O., 331
Black, Thelma F., 341
Black, William K., 316
Blackburn, Cary H., 292
Blackledge, Kenneth R., 245, 341
Blackledge, William R., 238, 331
Blackstock, James M., 292
Blackwell, Jaculin A., 316
Blackwell, Michael D., 292
Blackwell, Patricia C., 316
Blair, Nancy L., 177, 292
Blake, Charles R., 316
Blake, Edward L. Jr., 316
Blake, John D., 223, 292
Blake, Judy L., 331
Blakeslee, William D., 223
Blanchard, James A., 316
Blann, Tillman B., 331
Blasingame, Donald J., 243, 286
Blaylock, Denny A., 292
Bledsoe, Nancy C., 331
Blevins, Tommie L., 331
Blissard, Marth C., 316
Blossom, Sam B., 316
Blount, Aaron D., 331
Blount, Henry F. Jr., 341
Blount, William D., 341
Blue, William E. Jr., 292
Boatner, Mary J., 341
Boettcher, Steven V., 316
Bogle, Kathleen D., 316
Boland, Joseph B., 141, 331
Bolden, James W., 292
Bolen, Randolph P., 116, 189
Bolender, Carol S., 316
Bolin, Polly A., 292
Bollinger, Joseph M., 197, 241, 292
Bollinger, Phillip G., 331
Bond, Charles R., 125, 316
Bond, Thomas W. Jr., 137, 341
Bonds, Gary C., 137, 316
Bonds, Margaret E., 292
Boundurant, Si M., 141, 229, 342
Boney, Samuel J. Sr., 197, 292
Booker, Ronnie P., 292
Boozer, Jacky, 292
Bornman, James M., 135, 280
Boswell, Albert R., 316
Boswell, James W., 292
Boswell, Marian J., 129, 253, 331
Boswell, Shirley A., 129, 342
Boteler, Vernon W., 342
Boudreaxu, Bill W., 292
Bourquard, Richard A., 342
Bourquard, William S., 169, 292
Boutries, Eugene W., 119, 182, 342
Bowden, Calvin W., 292
Bowen, Clifford J., 220, 292
Bowen, John H., 219, 292
Bowen, Linda S., 129, 229, 331
Bowen, William G., 331
Bowker, Edward H., 203
Bowker, Robert T., 125, 331
Bowling, David L., 141, 331
Bowman, Edward L., 331
Bowman, John P., 221, 292
Bowman, Mildred S., 331
Box, Beverly C., 316
Box, David O., 161, 292
Box, Isaac P., 286
Box, John D., 316
Boyd, Barbara L., 129, 342
Boyd, Bennie C., 292
Boyd, Daniel L. Jr., 342
Boyd, Dennis G., 173
Boyd, Joe R., 331
Boyd, Larry D., 342
Boyd, Linda D. F., 292
Boyd, Mary A., 129, 292
Boyd, Ossie D., 331
Boyd, Robert C., 292
Boyette, James R., 342
Boyette, Marshall D., 316
Boyle, James C., 316
Boyles, Nancy G., 316
Bozeman, Edward C. Jr., 331
Brackin, Bruce T., 342
Brackin, Julia C., 342
Braddock, Danny, 316
Bradford, David C., 342
Bradley, Jo A., 342
Bradshaw, Aubrey L., 157, 292
Bradway, Oliver E. III, 331
Brahan, Robert B., 331
Bramuchi, Ned R., 316
Brandon, Floyd R., 292
Brandon, Phyllis A., 316
Brannan, Davis H. Jr., 161, 316
Brannan, William H., 342
Branning, Thomas E., 161, 286
Brantley, Carolyn A., 280, 342
Brantley, James D., 292
Brantley, Ralph Q., 316
Brantley, Samuel F., 169
Branton, Thomas M., 316
Brasfield, Charles, 316
Brashear, Roger C., 316
Brasher, Dudley G., 316
Brasher, Eron L. Jr., 331
Brasher, John O. Jr., 292
Brasher, Madelon D., 235, 316
Brasher, Millie A., 240, 316
Brashier, Charles B. III, 342
Brassel, Thomas K., 280
Braswell, Duel A., 316
Braswell, Tommy H., 342
Bratley, Forrest G. Jr., 169, 286
Bratton, Gary G., 292
Bray, Kenneth G., 185, 292
Bray, William D. Jr., 331
Breazeale, Ann C., 342
Breazeale, Michael E., 62, 293
Breazeale, Rebecca G., 189, 316
Breckenridge, Marion L., 331
Breland, Ronald E., 316
Brett, Charles R., 293
Brett, Rebecca J. E., 316
Brett, Susan H., 316
Brett, Vernon K. II, 316
Brewer, Hugh D. Jr., 316
Brewer, Jerry G., 161, 331
Brickey, Arthur G. III, 165, 316
Bridges, Robert L., 173, 316
Brien, Robert C., 106
Briggs, Larry L., 316
Brister, Bensamin B. III, 137, 316
Brister, Linda L. B., 293
Brister, Majure S., 197
Brister, Marie E., 342
Brister, Walter M., 293
Britt, Harold R., 293
Britt, Terry M., 173, 331
Britton, Ronald G., 331
Britton, Sarah E. B., 316
Brock, Anthony R., 342
Brock, George C., 316
Brock, John G., 332
Brook, Robert D., 157
Brooks, Barbara A., 129, 206, 293, 69
Brooks, Barbara G., 317
Brooks, Charles W., 293
Brooks, Charlotte A., 316
Brooks, Nancy J., 332
Brooks, Tommy B., 293
Broom, Sherron J., 182, 332
Broome, Malcolm L., 135, 190, 293
Brophy, Richard E., 161, 317

Browder, Dewey A., 293
Brower, Steven A., 332
Brown, Beverly A., 129, 342
Brown, Carol W., 280
Brown, Donald E., 286
Brown, Donnie H., 293
Brown, Fred N. Jr., 243, 286
Brown, Gary E., 332
Brown, Hubert P., 317
Brown, James H., 245, 317
Brown, Joe W., 293
Brown, John E. Jr., 133
Brown, Johnnie R., 293
Brown, Kenneth W., 317
Brown, Larry C., 317
Brown, Larry R., 293
Brown, Malcolm D., 332
Brown, Marianna L., 293
Brown, Ronald S., 342
Brown, Stephen W., 286
Brown, Taswell M., 332
Brown, Thomas L., 157
Brown, Lester T., 317
Brown, William P., 161, 332
Brown, Winn D. Jr., 332
Browning, James A., 317
Browning, Otto B., 317
Bruce, Linda M., 293
Bruce, Woody, 317
Bruff, Dorothy H. S., 317
Brumfield, Jimmy W., 317
Brumfield, Susan L., 177, 293
Bruntlett, Arch S., 332
Bryan, Faye J. S., 293
Bryan, Thomas D., 293
Bryant, Barbara A., 317
Bryant, Bonner F. Jr., 184, 293
Bryant, David W., 332
Bryant, James A., 293
Bryant, Michael W., 342
Bryant, Nancy K., 293
Bryant, Richard L., 196
Bryant, Thomas S., 196, 293
Bryson, Carol M., 332
Bucciantini, David L., 145, 332
Buchanan, Linda K., 317
Buchanan, Nancy E., 342
Buchanan, Robert F., 165
Buck, Daniel L., 342
Buckingham, Carole L., 121, 342
Buckner, Elizabeth L., 317
Buckner, Joseph K., 342
Buckner, William F., 293
Buescher, Paul A., 342
Bufkin, Jimmie A., 332
Bufkin, Tommy R., 342
Buford, Guy E., 293
Bugg, Sidney G., 293
Buie, Linda, 317
Bulger, Stanley L., 173, 293
Bullard, John A., 342
Bullard, Wanda E., 317
Bullman, Arnold Jr., 332
Bullock, Jerry, 317
Bullock, Robert E., 157, 317
Bunch, James F., 169
Bunch, Karen M., 317
Bunch, C. Travis, 133
Bunyard, Clayton E., 317
Burch, John J., 332
Burden, Joseph W., 293
Burdine, Birdie G., 293
Burge, Steven W., 161, 197, 241, 293
Burgess, Judith E., 332
Burghen, Raymond A., 293
Burke, Fred P., 137, 342
Burke, Geraldine S., 332
Burke, William L. Jr., 332
Burkholder, Charles L., 317
Burkley, Virginia A., 177, 317
Burleson, William D., 221, 293
Burns, James K., 182, 293
Burns, Kenneth M., 145, 317
Burns, Patrick P. Jr., 145, 116, 202, 293
Burns, Tommy R., 293
Burns, Walter W. Jr., 293
Burr, Martha C., 342
Burrell, Johnny M., 317
Burris, Gloria, 317
Burris, Sherry L., 121, 342
Burroughs, Ronald K., 332
Burt, James L., 342
Burt, Robert S. Jr., 342
Burton, Ted E., 342
Burwell, James D., 133
Busby, Jeff, 342
Busby, Steve E., 317
Bush, Albert J. III, 185, 293
Bushman, David L., 223, 342
Buster, Charles E. Jr., 293
Butera, Thomas A., 275, 317
Butkin, Ronald M., 332
Butler, Eva D., 317
Butler, Joe W., 286
Butler, John L., 317
Butler, Ruthlyn, 189
Butts, David C., 197, 332
Butts, Geoffrey I. Jr., 169, 332
Butts, Hal B., 332
Buxton, Billy W., 157, 342
Buxton, George G., 332
Buzhardt, Joseph F., 187
Byars, Mary D. B., 66, 177, 253, 342
Byars, William V. Jr., 161, 317
Bycofski, Virginia L., 317
Bryan, Wayne, 317
Byrd, James C., 185, 317
Byrd, Margaret A., 342
Byrd, Rose C., 293
Byrd, Roy D. Jr., 137, 342
Byrd, Virgil, 317

C

Caccamisi, Harry R., 149, 342
Cade, Gordon R., 342
Cade, Wallace H., 332
Cade, Walter C. Jr., 173, 245
Cadwallader, Rob R., 106, 332
Cagle, Gerald D., 332
Cain, Ralph A., 317
Cain, Roger W., 317
Cain, Sam O. Jr., 225
Caldwell, Murray H., 149, 221, 293
Caldwell, Roy D., 317
Calhoun, Thomas H., 317
Callaway, Carol A., 121, 342
Callaway, William C. Jr., 332
Cambron, Joel D., 293
Cameron, David L., 332
Cameron, Robert M., 135, 245, 332
Cameron, William M., 106, 286
Camp, Clifford B., 133
Campbell, Barbara J., 290, 342
Campbell, Dawn I., 177, 317
Campbell, Fred M., 293
Campbell, Gary W., 342
Campbell, Gene C. W., 317
Campbell, Hugh M. Jr., 197
Campbell, James L. Jr., 165, 342
Campbell, John M., 293
Campbell, Joseph E., 293
Campbell, Larry A., 332
Campbell, Robert E., 157, 242, 317
Canada, George B. III, 317
Canizaro, Vito P., 332
Cannon, Charles E., 332
Cannon, Ronald L., 280, 317
Cano, Johnny, 342
Cantrell, Charles E. Jr., 293
Caperton, Frank M. Jr., 317
Carballo, Joe F. Jr., 294
Carby, Philip E., 141, 332
Cardno, Rosemary, 121, 332
Cardwell, David T., 133
Carl, George F., 275, 317
Carley, John Jr., 294
Carlisle, James W., 342
Carlisle, Jerry D., 137, 203, 214, 232, 294, 68
Carlson, George C. Jr., 165 214 317
Carlson, Richard W., 275, 294
Carlson, Sylvia L., 317
Carmical, Ted, 294
Carnaggio, Joseph S., 332
Carnathan, Jimmy V., 294
Carnell, William R., 165
Caron, Edward J., 332
Carpenter, Otis C., 317
Carr, Dorothy K., 317
Carr, George R. III, 137, 294
Carr, James G. III, 275
Carr, James L., 184, 317
Carr, John K., 317
Carr, Joseph T., 137, 317
Carr, Paula M., 317
Carr, Ronnie A., 342
Carr, Wilbert M., 161, 332
Carroll, Larry W., 157
Carroll, Max H., 317
Carroll, Terry D., 342
Carruth, Carl B., 161, 332
Carson, Charles M. III, 165, 342
Carson, Lillian C., 332
Carson, Martin F., 125, 342
Carson, Phillip R., 149, 221, 317
Carson, Wallace O., 245
Carter, Brenda A., 153, 218, 332
Carter, Claude R., 137, 332
Carter, Ernest A., 215, 294
Carter, James A., 342
Carter, Larry D., 197
Carter, Leon H., 275, 317
Carter, Rebecca A., 153, 342
Carter, Wade A. Jr., 135, 190, 294
Carter, Walter S. III, 157, 317
Carter, William R., 317
Cartwright, Harrison D., 317
Cartwright, James R., 294
Cartwright, Terry M., 317
Carty, Alice A., 129, 332
Carver, Kenneth C., 149
Carver, Larry T., 317
Carver, Linda F., 121
Carver, Newton W. III, 161, 342
Case, John P., 173, 317
Case, Willard B. Jr., 342
Case, Wm. D. Jr., 342
Casey, Carol E., 332
Casey, Deborah J., 342
Casey, James M., 294
Casey, Martha J., 153, 332
Casey, Thomas M., 342
Cason, David B., 342
Cason, Joe T., 220, 294
Castle, Glen A., 141, 238, 332
Castles, Hugh D., 342
Castro, Luis F., 317
Catalina, Ben H. Jr., 294
Cates, John S., 149, 242, 294
Catledge, Joseph W., 173, 317
Catlette, William B. Jr., 141
Catrett, Walter M. Jr., 317
Causey, Mark A., 332
Causey, Mary K., 342
Causey, Stanley E., 169
Cavender, Janis N., 294
Cavender, John A., 294
Cavin, Johnny E., 275, 221
Cavin, Joseph A., 294
Cecchini, Daniel T., 342
Chamberlain, George E., 215, 294
Chambers, Michael L., 342
Chamblee, Emily D., 294
Chamblee, Joe W. Jr., 342
Chamblee, Martha C., 317
Chamkrachang, Prasert, 286
Chander, John C., 294
Chandler, Dorothy J., 317
Chandler, Henry B. Jr., 317
Chandler, Ken B., 332
Chandler, Lynne B. B., 332
Chandler, Richard S., 342
Chandler, Wm. K., 342
Chancy, John B. Jr., 317
Chapman, Eunice M., 240, 242, 294
Chapman, John C. Jr., 332
Chapman, Melvin D. Jr., 196, 294
Chapman, Patricia K. W., 294
Chapman, Robert W., 286
Chapman, Ronald D., 182, 207, 317
Chapman, Wm. M. Jr., 173, 317
Charles, David W., 133, 294
Chatam, Richard W., 317
Chatham, Linda K., 294
Chaves, Doris E., 286
Che, Wai Kin, 222
Cheatham, Danny L., 294
Cheatham, Robert C., 191, 294
Cheely, Nancy C., 129, 294
Childers, Edward S. Jr., 294
Childers, Neal P., 294
Childers, Stratford P., 317
Childress, Rodney D. Jr., 294
Chin, Terry J., 332
Chisolm, Edward E., 185, 225, 294
Chisolm, James R., 332
Chiu, Chung-Tung, 243
Christian, Billy B., 220, 294
Christian, Thomas W., 294
Christian, Thomas W., 294
Chustz, Sarah J. C., 153
Clanton, Jewell E., 317
Clardy, Larry G., 189, 317
Clark, Carolyn L., 317
Clark, Francis C., 317
Clark, George I. Jr., 294
Clark, Glenn L., 332
Clark, James M., 169
Clark, Jimmie L., 332
Clark, Kenneth M., 119, 286
Clark, Michael V., 141, 332
Clark, Philip A. Jr., 294
Clark, Rebecca I., 317
Clark, Samuel T.,317
Clark, William A., 294
Claunch, Linda L., 317
Clay, Charles D., 294
Clay, Linda J., 294
Clay, Mark G., 342
Clay, William W., 294
Cleary, Mary K., 342
Clements, Joel C., 317
Clemetns, Louie A. Jr., 161, 317
Cleveland, Grover Jr., 116, 169, 204, 221, 232, 294
Cleveland, Susan, 317
Cliett, Bonnie A., 182, 342
Cliett, Susan M., 129, 332
Clifton, Daphne E., 317
Cline, David A,, 317
Clisby, Barrett J., 317
Clouse, Evelyn J., 317
Cloakley, James W. Jr., 125, 318
Cobb, Larry H., 318
Cobb, Leonard B., 165, 318
Cobb, Raymond W., 157, 342
Cobb, Ty A., 286
Cochran, Brooks K., 284
Cochran, Mary E., 153, 332
Cockrell, Thomas D., 342
Cody, John S., 332
Cofer, James E., 342
Coffey, Patricia L., 318
Coggin, Tommy L., 149, 294
Coggins, Bessie, 342
Coggins, Robert M., 318
Coke, James C., 141, 332
Coker, Joseph C., 294
Coker, Josephine N., 295
Cole, James A., 125
Cole, James L., 182, 295
Cole, Joe D., 332
Cole, Rodney D., 295
Cole, Thomas S., 342
Cole, William G., 342, 295
Cole, Clark W., 137, 332
Coleman, James L. Jr., 165, 342
Coleman, Russell C., 165, 295
Coleman, Wayne C., 295
Collier, Michael A., 294
Collier, Robert E., 332
Collins, Graham W., 295
Collins, Jesse L., 318
Collins, Richard C., 318
Collins, Richard O., 342
Collins, Thomas E., 318
Collins, Thomas W., 342
Collinson, Newton B. III, 286
Collum, Jan, 342
Coltharp, David R., 173, 318
Coltharp, James R., 220
Colwick, John W., 295
Comer, Charles D., 295
Comer, Danny C., 191
Comer, Janice M., 318
Commander, Patsy M., 280
Commander, Sue C., 280, 318
Compton, Danella R., 129, 318
Compton, Linda S., 342
Conerly, Brenda K., 129, 253, 332
Conerly, Charlie W., 332
Conerly, Dennis L., 332
Conerly, Howard J., 318
Conerly, Lamar A. Jr., 125, 342
Conn, Alvin M. Jr., 275, 318
Conn, Michael C., 342
Connell, Edwin R., 125, 297, 295
Connell, Harmon M., 275
Conner, Carroll H., 318
Conner, Gloria, 332
Conner, Thomas M., 295
Connor, Donald L. Jr., 318
Conrad, David C., 275
Coody, William W., 173, 318
Cook, Carl H. Jr., 169, 342
Cook, John R., 318
Cook, Linda S., 253, 332
Cook, Marion K., 318
Cook, Sherry D., 129, 332
Cooke, Thomas A., 318
Cooley, Kenneth S., 196, 318
Cooper, Donald B., 342
Cooper, Elsie A., 342
Cooper, James A. Jr., 84, 275, 295, 70
Cooper, John R. Jr., 318
Cooper, June A., 129, 332
Cooper, Patricia D., 318
Cooper, Richard L., 332
Cooper, Ronald V., 295
Cooper, Thomas E., 295
Copeland, George E., 332
Copelin, Martha D., 177, 332
Corcoran, Michael E., 286
Corhern, George H., 141, 332
Corhern, William W., 141, 342
Cork, Sarah E., 295
Corley, Wm. S. III, 295
Cornish, Carroll Jr., 342
Cornish, Wm. H. Jr., 318
Correro, Paul J., 286
Cortelyou, Robert H., 332
Costilow, Walter T. III, 149, 343
Cotten, Shelia J., 343
Cottingim, Wayne F., 343
Cotton, Norris G., 343
Couch, Billy J., 318
Couch, Wendell H., 295
Counce, Tommy G., 318
Courson, Jackie L., 343
Courson, Jimmie A., 332
Courtney, James D., 295
Covington, Christine V., 286
Coward, Johnny C., 332
Coward, Phillip R., 343
Cowgill, Frank E. Jr., 318
Cox, Adair L. Jr., 286
Cox, Billie J. S., 343
Cox, Dennis A., 343
Cox, James M., 133
Cox, Joy H., 153, 295
Cox, Lawrence P., 295
Cox, Nita F., 295
Cox, Robert W., 332
Cox, Sam J. III, 165, 332
Crabtree, Ronald P., 295
Crabtree, Shawn, 318
Craig, Charles C., 141, 318
Cramlet, John B., 125, 286
Crane, Roger L., 318
Craven, Kenneth E., 332
Craven, Kenneth M., 318
Craven, Mark R., 295
Craven, Charles R., 157
Crawford, James L., 318
Crawford, John D., 223, 295
Crawford, William H. III, 318
Creel, Richard L., 318
Creel, James M., 133
Crenshaw, Billy W., 157, 318
Crenshaw, Martha K., 343
Cress, Elizabeth R. P., 286
Cress, Gary B., 295
Cresswell, Lewis W., 295
Crick, William F. Jr., 343
Criddle, Gloria J. B., 318
Crigler, Robert C., 116, 149, 238, 332
Criswell, Linda K., 343
Crofford, A. B., 295
Cromeans, Betty J., 318
Cronier, Morris D., 295
Crosby, Sandra F., 343
Cross, Don F., 141, 295
Cross, Geralt W., 157, 332
Cross, Harold A., 295
Crouch, David A., 275
Crout, Ronna J., 229, 332
Crow, Judy, 332
Crow, Patricia A., 318
Crow, Paul J., 343
Crow, Ralph S., 318
Crowder, Barbara A., 343
Crowder, Roy D., 343
Crowe, James T. Jr., 149, 318
Corwell, Aubrey D., 318
Crowley, Harold L., 295
Crowley, R. Hugh, 243
Crowson, James L., 318
Crowson, Sammye A., 137, 318
Crum, Chester L. Jr., 165, 343
Crum, Doyle D., 318
Crumby, Garth W. F., 332
Crumbly, Linda K., 318
Crump, Lucille S., 295
Crump, Walter D., 318
Cuicchi, Paul M., 318
Cullinane, Murdock J. Jr., 196, 318
Cullum, June R. M., 295
Cullum, Robert D., 295
Culotta, John T., 318
Culpepper, Elizabeth A., 318
Culpepper, Joe H., 318
Culpepper, Shelton S., 217
Culver, Robert B. Jr., 343
Cumberland, Joel E., 318
Cummings, Gery A., 125, 242, 295
Cummings, Wm. A., 169, 245, 343
Cummins, James H., 157
Cummins, Johnny C., 161, 332
Cunningham, P. E. III, 173
Cunningham, Philip W. Jr., 318
Cupit, Carl E., 318
Curro, Thomas E., 318
Curry, Jack R. Jr., 141, 184, 318
Curry, Joseph K., 169, 343
Curry, William L., 157, 318
Curtis, George M., 333
Curtis, Leonard C. Jr., 135
Cushman, Gavin G. Jr., 343
Cutler, Harry W., 318

D

Dabney, Donna L., 343
Dacus, Sara N. G., 333
Dahl, Thomas L., 275
Dalal, Anilkant T., 286
Dale, Donna, 333
Dale, Joyce G., 295
Dale, Robert A. Jr., 161, 333
Dalmia, Suresh C., 286
Daly, John J., 141, 295
Daly, Michael P., 318
Daly, William P., 333
Dampeer, Robert L., 125, 318
Daniel, Robert P., 295
Daniel, Shelby C., 343
Darby, Neil, 295
Darnell, Roland O. Jr., 137, 343
Dartez, Lloyd, 295
Darwin, Sarah F., 121, 66, 318
Daugherty, Jane A. B., 295
Daughtry, Larry J., 173, 333
Davich, Nada L., 117, 121, 295
Davidson, Richard L., 295
Davignon, Pierre L., 333
Davis, Barbara A., 333

Davis, Benny A., 280, 295
Davis, Connie J. C., 295
Davis, Deborah S., 121, 206, 318
Davis, Doyle B., 296
Davis, Gary K., 333
Daivs, Hiram E. Jr., 318
Davis, Jerry A., 161, 296
Davis, Jerry L., 318, 296
Davis, Jimmy E., 318
Davis, John E., 286
Davis, Jurney L., 318
Davis, Kenneth W., 182, 318
Davis, Larry W., 220, 318
Davis, Linda C., 177, 218, 333
Davis, Linda S., 333
Davis, Margaret G., 240, 318
Davis, Marjorie B., 343
Davis, Mary J., 177
Davis, Michael, 287
Davis, Oscar T., 318
Davis, Perry M., 318
Davis, Perry W., 287
Daivs, Robert G., 287
Davis, Robert H., 243
Davis, Rodney D., 318
Davis, Thomas O., 333
Davis, Victor A., 296
Davis, William L. III, 318
Davis, William M., 318
Dawood, Mohamed, 287
Day, Patricia J., 318
Day, Peir S., 287
Dean, Pervy C. Jr., 343
Deangelo, E. Kenneth, 296
Deangelo, Patrick, 333
Dearing, John I., 173, 333
Deas, Lucille, 318
Decker, John D., 161, 343
Dedmon, Charles W. Jr., 296
Dees, Kenneth E., 333
Defoore, Ann E., 137, 318
Defoore, Charles W. Jr., 343
Deford, Alvis E., 135, 190
Dehan, Glenn M. Jr., 296
Dehlvi, Muhammad K., 287
Deibler, Michael J., 343
Delegge, Luke A., 333
Deloach, H. Tyson Jr., 191, 318
Demarco, Louis R., 333
Demonville, Margaret J., 129, 66, 253, 333
Dempsey, Janice I., 318
Dendy, Evans H., 229
Denham, John D., 182, 318
Denny, Frederick I., 287
Denton, Jesse L. Jr., 220, 296
Derden, Anna L., 296
Derrenger, Bradie C., 287
Derrington, John C. Jr., 318
Deshler, Virgil B., 280, 296
Devaughn, George H., 343
Devine, Isabel M., 196, 318
Dew, Charles T., 318
Dew, Tommy E., 318
Dewberry, Dorothy G., 318
Deweese, Fenton B., 157
Dews, Thomas A., 157, 318
Dhaliwal, Tehsel S., 221
Dick, Douglas D., 296
Dickerson, Dick, 333
Dickerson, John W. Jr., 296
Dickerson, Patricia A., 59, 61, 129, 253, 318
Dickerson, Walter L. III, 125
Dicks, Julian M., 343
Dickson, Samuel W., 319
Diffrient, Harry A., 319
Dillard, James R., 137, 319
Dillingham, Sara E., 319
Dillon, Jimmie L. III, 296
Dilmore, Linda F., 296
Dirago, Vince K., 296
Disharoon, James D., 137, 333
Ditto, Virginia R., 129, 253, 333
Dixon, Philip W. Sr., 319
Dobbins, Dorothy A., 296
Dobbins, Judith M., 319
Dobbs, Betty F., 319
Doby, William D., 319
Dodd, James A., 296
Dodd, Patsy J., 296
Dodson, Donald N., 287
Dodson, James A., 296
Dogan, Robert W., 296
Doggett, Glenda G., 177, 319
Dollahite, Janice M., 280, 319
Domin, Thelma J. D., 343
Donahue, Waverly E., 343
Donald, Harold L. Jr., 319
Donald, Jeffery L., 125, 343
Dooley, Bruce A., 149, 343
Dooley, Patricia A., 177, 204, 206, 319
Doolittle, Marilyn E. S., 240
Doolittle, Thomas A., 133, 186, 333
Dorrill, Ernest E. III, 145, 333
Dortch, Mark S., 141, 333
Dossett, Thomas C., 319
Doster, Johnny F., 319
Dotson, Diano E., 66, 129, 343
Doude, Johnny C., 319
Dougherty, Michael P., 112
Dougherty, Patricia A., 343
Douglas, James D., 141, 214, 319
Douglas, Ronald E., 333
Douthit, James C., 287
Dow, Stayton L., 141, 333
Dow, William R., 275
Downing, James D., 185
Downs, James J., 296
Downs, James M., 296
Downs, Joyce, 296
Downs, Randle M., 296
Doyle, William R., 182, 296
Draffen, John M., 173, 319
Drake, Ernest G., 319
Drake, Richard C., 296
Drane, David F., 145, 343
Drane, Richard B. Jr., 161, 296
Draper, Robert A., 157
Dry, Ricky W., 333
Dryden, Stephen M., 343
Dubal, Vallabhdas L., 287
Dubuisson, Sidney E., 196, 296
Duckworth, Hubert Jr., 296
Duckworth, John P., 296
Duckworth, Larry J., 157, 296
Dudley, Don M. Jr., 343
Duell, James R., 319
Duett, George H., 296
Dugan, Philip R., 343
Duke, Charles D., 245
Duke, Gregory P., 133,
Duke, Laura J., 153, 333
Dulaney, Edwin W., 133, 296
Dunaway, Gary D., 133
Dunaway, Glen E., 333
Duncan, Catherine M., 244, 319
Duncan, George R. Jr., 149, 343
Duncan, Hazel C., 296
Duncan, James L. Jr., 296
Duncan, Wanda F., 319
Dungan, William C., 333
Dunn, Charles H. Jr., 116, 137, 333
Dunn, Evelyn, 296
Dunn, Ottie L. Jr., 296
Dunn, Reginald L., 343
Dunn, Robert, 319
Durrett, Mark F., 165, 333
Dust, Robert J., 343
Duval, Albert D., 319
Dwyer, Karen A., 206, 333
Dwyer, Melba K., 296
Dyar, Barbara A., 333
Dyar, Jeanne E., 319
Dykes, Alice D., 343
Dykes, Thomas E., 296
Dyson, Raymond S., 333

E

Eakin, Wilbur C., 191
Easley, Donald E., 319
Easley, Evans B., 245, 319
Easley, Oby W., 343
Easley, Jackie S., 333
Easley, Margie S., 343
Eason, James N., 319
Easterling, Carol A., 53, 153, 253, 319
Eaton, Alfred F. Jr., 319
Eaves, Charlotte A., 319
Eckert, Frank C., 319
Eckert, Gloria E., 333
Eddie, Donna E., 177, 206, 319
Eddleman, John L., 161, 343
Eddleman, William L., 161, 319
Edens, Woodrow W., 242
Edge, Rebecca A., 343
Edge, Wenstrom E., 333
Edjlali, Hassan, 296
Edmond, John D., 106
Edmondson, Richard C., 102
Edwards, Bobby F., 169, 343
Edwards, Charlie M., 343
Edwards, Francis C., 333
Edwards, Frank M., 296
Edwards, James H., 343
Edwards, James L., 296
Edwards, Martha V., 343
Edwards, Mary J., 153, 333
Edwards, Mickey A., 296
Edwards, Thomas C., 333
Edwards, William F., 343
Efnor, Karen L., 343
Egger, Betty R., 319
Ehle, John Van A. Jr., 287
Eichelberger, Bobbie F., 240, 296
Eidson, Linda J., 177, 319
Eifling, Marion L., 181, 319
Eiserloh, John S., 296
Ellington, Richard R., 157, 333
Elliott, David M., 169, 297
Elliott, Donna L., 343
Elliott, John L., 319
Elliott, Kitty R., 343
Elliott, Michael C., 181, 319
Elliott, Rayford J., 343
Elliott, Robert H., 169
Elliott, Sidney L., 319
Ellis, Benjamin T. Jr., 165
Ellis, Joemichael, 137, 333
Ellis, John W., 181, 297
Ellis, Phillip, 319
Ellison, Amziw G., 319
Elmore, Christopher N., 319
Elsey, Harry W., 297
Emanuel, Esme, 122, 343
Emanuel, Frank B., 125, 297
Embry, John S., 287
Emerick, Dan S., 333
Engelmann, Judy E., 333
English, Garry W., 319
Epperson, Sue J., 333
Epps, George R., 297
Epting, John L. Jr., 141, 297
Erikson, K. E., 297
Ermine, Linda E., 333
Ervin, Alfred H. Jr., 297
Ervin, Johnny D., 165, 343
Erwin, Joyce A., 343
Erwin, Samuel R., 333
Eskridge, Merry N., 333
Estapa, Dorothy J., 319
Estes, James D., 297
Estes, Lester A. Jr., 190
Estes, Martha A., 319
Ethridge, H. Wayne, 319
Ethridge, Richard C., 287
Ethridge, Robert E., 297
Eti, Ersin, 191
Eubank, Thomas W. II, 297
Eubanks, John M., 333
Evans, Billy P., 197-241, 319
Evans, Charles E. Jr., 343
Evans, Claudia A., 319
Evans, Edwin G., 297
Evans, Ralph W. Jr., 333
Evans, Robert D., 165, 280, 319
Evans, Thomas W., 297
Everett, Larry E., 333
Everett, Robert M. Jr., 297
Ewell, William M. Jr., 245, 343
Ewing, George L. Jr., 319
Ewing, William T. Jr., 141

F

Fairbank, Robert E. Jr., 141, 343
Fairchild, Mary D., 319
Fairley, Margaret A., 64, 129, 226, 297, 69
Fancher, Lillian C., 333, 319
Fancer, Susan F., 319
Faries, Jack B.
Fairsh, Robert C., 333
Farish, Stephen H., 125, 192
Farish, Stephen D., 297
Farragut, Joseph S., 319
Farrell, Michael, 333
Farrell, Patrick J., 165, 333, 319
Farrell, Ralph R., 319
Farris, James T., 82, 157, 242, 297, 68
Farris, Thomas E., 149, 319
Faubion, Ernest R., 119, 319
Faulk, Donald W., 297
Faulkner, Dale D., 319
Faulkner, Gary D., 297
Faust, Larry S., 223, 275, 297
Favre, Cornelius T. Jr., 343
Feathers, Michael L., 197, 333
Featherston, Samuel S., 165
Fedric, Radford, J., 149
Felts, Irma L., 182
Fenton, John M., 319
Ferber, Dale L., 137, 297
Ferguson, Anita K., 343
Ferguson, Billy J., 319
Ferguson, Brenda S., 343
Ferguson, Danny W., 343
Ferguson, Ebner R., 297
Ferguson, Karen A., 319
Ferguson, Robert C., 319
Ferguson, Susanne, 297
Ferguson, Thomas R., 343
Ferrell, Kenneth C., 297
Fetterman, James C., 225
Field, Robert W., 275, 333
Fields, Donald R., 343
Fields, Walter M. III, 157
Fillingim, Elmer F. Jr., 157
Finger, Van P. Jr., 165, 319
Fischer, Leo L. Jr., 197
Fisher, James F. II, 207, 333
Fisher, Russell E., 319
Fisher, Sharon A., 129, 206, 319
Fitzgerald, Lawrence W., 319
Flaherty, Patrick H., 220, 319
Flake, Bobby N., 333
Flake, David C., 343
Flake, Dorothy I., 333
Flanagan, Johnnie R. F., 319
Fleming, Gail M., 129, 343
Fleming, Gloria A., 343
Fleming, Howard T., 319
Fleming, Jerome L., 343
Fleming, Margie M., 333
Fleming, Sandra L., 225, 253, 333
Flewellen, Mary J., 153, 333
Flint, Ernest H., 319
Flohr, Daniel G. III, 297
Florriech, Gary L., 319
Flournoy, Richard S., 297
Floyd, Bedford, H., 319
Floyd, Charles L., 343
Floyd, Chester R., 343
Floyd, John M., 275, 319
Floyd, Patt B., 319
Floyd, Thomas D., 319
Flynn, Billie U. Jr., 333
Forbes, Franky R., 319
Forbes, John K., 319
Ford, Joseph L. Jr., 173, 297
Ford, Romona, 182, 319
Ford, Wilburn K., 191, 287
Fore, Charles E., 145, 297
Foreman, Linda G., 182, 343
Forester, Janice K. F., 319
Fortenberry, Ned, Jr., 196, 333
Fortenberry, Ronald W., 319
Fortinberry, Harry C., 297
Foster, Glenda A. R., 297
Foster, John W., Jr. 343
Foster, Michael L., 333
Foster, Samuel L. III, 297
Foster, Thomas K., 333
Fowler, Clayton G., 319
Fowler, Clifton B., 161, 333
Fowlkes, Bobby J., 319
Fox, Dennis M., 343
Fox, Paul W., 297
Fox, William M., 125, 319
Foy, Landis O., 161, 333
Fraiser, John A., 82, 125, 69
France, Edward E. Jr., 297
Francingues, Norman R., 196, 319
Franklin, James P., 343
Frank, James A., 207, 333
Frasier, Scotty A., 319
Fraiser, John A., 297
Frazier, C. E., 165, 333
Frazier, Glynn A., 297
Frazier, Mary L., 333
Frazier, Robert L., 333
Free, Leonard M., 119
Freeman, Charles M., 297
Freeman, Kenneth R., 182, 343
Freeman, Kenneth R., 242
Freeman, Larry E., 343
Freeman, Luther M., 333
Freeman, Robert J. Jr., 319
Frieman, William H., 141, 320
Frischhertz, James J., 320
Frost, Billy H., 320
Fulcher, Bobby M., 297
Fulgham, Clayton M., 320
Fuller, Jon N., 297
Fuller, Joseph C., 343
Fuller, Marion L., 297
Fuller, William E., 333
Fullilove, Sherry D., 333
Fulton, David H., 320
Fulton, Eva N., 297
Fulton, Harry R., 343
Fulton, Sarah P. D., 297
Fulton, William H., 133, 116
Fultz, Cynthia A., 121
Fuqua, Jerry W., 343
Furini, Jerry A., 133
Furr, Judy M., 343
Fuselier, Henry E., 333

G

Gabbert, Meriwether W., 320
Gaddis, Fred L. Jr., 161, 297
Gaddis, Michiel C., 161, 343
Gaddis, Robert P., 145
Gaillard, Charles R., 320
Gainer, John L., 333
Gaines, Bill, 333
Gaines, Julia M. W., 333
Gaines, Patsy K., 297
Galey, Jerry, 320
Galey, Terry, 320
Galey, Wm. E. III, 173, 280, 320
Gallaspy, Garland M. Jr., 157, 225
Gallaspy, Jim, 320
Gallaspy, Thomas B. III, 333
Galle, Charles L., 320
Gallman, John H., 320
Gambrell, P. Anne, 320
Gambrell, Thomas S., 320
Gammel, Sherry M. W., 298
Gammel, Theo H., 298
Gammill, Janice E., 121, 333
Gammon, Daniel T., 343
Gannaway, James J. III, 161, 320
Gannaway, Steve D., 333
Gant, Nila R., 189, 280, 320
Ganucheau, Michael J., 343
Garbo, William Jr., 343
Gardner, John W., 333
Gardner, Wendell W., 190, 219
Garner, Robert J. III, 298
Garrett, Daniel E., 320
Garrett, Douglas R., 141, 333
Garrick, Charles E., 320
Garrick, Joseph D. III, 344
Garrison, Martha J., 333
Garton, Patricia C. S.
Gartrell, Alan E., 298
Garvin, Bobby S., 287
Gary, Larry T., 320
Gates, Linda M., 320
Gatlin, John M., 320
Gatlin, Phil K., 149, 333
Gavin, William C. Jr.,
Gazaway, Donald G., 298
Gearhiser, William H., 125, 215, 223, 229, 298
Geiselman, James H., 298
Geiser, Gary P., 169, 344
Geno, Charles M., 320
Geno, Teresa D., 182, 334
Gentry, Robert W., 197, 320
Gentry, Roy S., 334
Gentsch, Thomas A., 344
George, Byron L., 344
George, John F., 320
George, Winson L. Jr., 320
Gervin, Jack E. Jr., 141, 320
Gewin, Robert E., 215, 223, 275, 298, 70
Ghaneci, Mahmoud, 287
Ghilglieri, Fred J., 298
Gholston, James D., 298
Gibson, Benny B., 157, 242, 320
Gibson, Gerald H., 298
Gibson, Gordon W.
Gibson, Sandra K. W., 320
Gibson, William J. Jr., 320
Gilbert, Buford O. Jr., 161, 298
Gilbert, Charles W. Jr., 334
Gilbert, James A., 334
Gilbert, John W. Jr., 298
Gilbert, Thomas P., 133
Gilbreath, Jimmie D., 334
Giles, Ginger K., 129, 344
Giles, Thomas F. Jr., 320
Gill, Charlotte, 344
Gill, Nirmal S., 222, 287
Gill, Wayne T., 320
Gillentine, Charles A., 298
Gillespie, Jimmie D., 334
Gilley, Charles R., 242
Gilliland, William T., 298
Gilpin, Michael D., 207, 298
Gipson, Jimmy C., 149, 298
Gist, Tommy L., 298
Glasgow, Thomas N., 298
Glass, Albert E., 344
Glei, Gregory F., 298
Glenn, Jeffrey L., 137, 298
Glenn, Glloyd L., 133
Glover, Ruth S., 280, 298
Glover, Susan C., 280, 320
Glover, Teresa J., 320
Gnemi, Bettye I., 177, 320
Gober, Hal D., 344
Gober, Lesa C., 153, 344
Godfrey, Martha G., 334
Godwin, Robert E., 157, 334
Goforth, Scott L., 334
Golden, Bob I. Jr., 119, 334
Goldman, Glenda K., 320
Goldman, J. C. Jr., 196, 275, 320
Goode, Hillard, L., 141, 207, 320
Goodgine, Hazel A. C., 344
Goodman, Charles M., 320
Goodman, John C., 334
Goodwin, Richard O., 145, 344
Goodwin, William O., 298
Gordey, Larry V., 298
Gordon, Carl J. Jr., 298
Gordon, Charles J., 298
Gordon, James W., 298
Goree, Michael T., 334
Gorman, James T., 133, 298
Gorrell, Wm. P. Jr., 197, 298
Goss, Rachel F., 320
Gossett, Robert N., 165, 320
Goudelock, Robert D. Jr., 173
Goza, Danny L., 344
Grabowski, Conrad E., 165, 298
Graddy, Ellen L., 177, 320
Graddy, Henry A., 141, 298
Graham, Alex C., 344
Graham, Charles R., 157, 344
Graham, Harold M., 221, 298
Graham, James D., 334

Graham, James R., 320
Graham, John K., 173
Graham, Martha E., 334
Grantham, William A., 145, 298
Graves, Billy R., 145, 344
Graves, Carl P., 334
Graves, David R., 287
Graves, John G., 320
Gray, Calvin, H., 287
Gray, Eleanor R., 59, 60, 153, 320
Gray, George M., 169, 344
Gray, Linda F. C., 298, 71
Gray, Marion, H., 137, 298
Gray, Sam W., 320
Gray, Sheila D., 334
Gray, Shirley L., 344
Grayson, Samuel A., 207, 298
Green, Delores E., 320
Green, Freddie E., 153, 320
Green, George A., 245
Green, Jacob F. III, 320
Green, James T., 334
Green, Judy D. C., 334
Green, Stephen R., 298
Greer, Chester, 320
Greer, Gerald H., 145, 287
Greer, Hilton T. Jr., 161, 334
Greer, Stephen C., 238
Gregg, Billy R., 207
Gregg, Charles G., 298
Gregg, Patricia E., 298
Gregory, Danny R., 320
Gregory, Earline M., 320
Gregory, James G., 320
Gregory, Roy E. F., 344
Gregory, Thomas R. Jr., 165, 334
Gresham, Catherine L., 129, 253, 334
Gressett, Andrew L., 320
Gressett, Jo Ann, 320
Gressett, Wayne M., 298
Grice, John P. Jr., 173, 298
Grice, Richard H., 344
Griester, Gamble M., 320
Griffie, Kenneth F., 320
Griffin, Baxter K., 149, 242, 320
Griffin, Hoyt A. Jr., 334
Griffin, Donald F., 298
Griffin, James W. Jr., 98, 320
Griffin, Jane E., 334
Griffin, Kenneth D., 334
Griffin, Lavelle G., 298
Griffin, Raymond S., 191
Griffin, Sandra G., 334
Griffith, Harry C., 165, 320
Grigsby, Robert D., 344
Grillot, Larry R., 149, 232, 298
Grimes, Annette, 298
Grimes, Jimmy D., 334
Grisham, Jerry M., 320
Grisham, Mary J., 320
Grisillo, Glenn H., 106
Grissom, Jackie W., 299
Grissom, Linda J., 153, 334
Grissom, Ralph G., 220, 299
Grott, Charles N., 334
Grove, Harold F., 157, 299
Groves, Thomas F. III, 334
Grower, John M. Jr., 320
Grubbe, Michael W., 320
Grubbs, Gene A., 299
Grubbs, Jon G., 344
Guckert, Carolyn B., 320
Guckert, George H. Jr., 320
Guenther, Charles C. Jr., 165, 238, 334
Guerry, Newton D. III, 344
Guerry, William W. Jr., 334
Guertin, Susan M., 334
Guess, Edward T., 344
Guess, George G., 334
Guest, George P., 196
Guest, Tommy E. Jr., 334
Guice, David L., 275, 320
Guice, Michael D., 299
Guider, Carol G., 59, 60, 62, 64, 129, 253, 320
Guillot, William L., 157, 334
Guinn, Lillian, C. M., 240, 299
Guinn, Terrell B. Jr.,
Gullett, Rebecca L., 121, 320
Gulmon, Gretchen, A., 299
Gulseth, Martin H., 223, 320
Gumpert, Frank L., 112, 299
Gunter, Charles P., 334
Gunter, Donald D., 334
Gunter, Fred M., 220, 320
Gunter, Martha J. L., 299
Gurley, Raymond G., 173
Guthrie, Paul R., 169, 334
Guy, Rose E. C., 344
Guyse, Clyde Jr., 320
Guyton, John M., 165, 98
Gwin, Anne P., 344
Gwin, Frank W. III, 157, 334
Gwin, Martha C., 129, 320, 70
Gwing, Wm. T. Sr., 334

H

Hailey, Geraldine, 320
Hailey, Irvin W., 221, 299
Hailey, Tip R., 165, 190, 320
Haire, Gordie L. Jr., 320
Haisten, Howard B., 344
Halavats, James W., 334
Hale, Virgil R. Jr., 169, 344
Hall, Dennis E., 102
Hall, Dennis R., 344
Hall, Frederick K. Jr., 299
Hall, Gregory B., 173
Hall, Harold B., 225
Hall, Harold L. Jr., 275
Hall, Jimmy W., 320
Hall, Joe F., 190, 219, 299
Hall, Judy G., 299
Hall, Julie A., 320
Hall, Stephen A., 299
Hall, Tommy G., 220, 299
Hall, Vernon L., 344
Hall, William J., 320
Haller, Robert L., 299
Hambrick, Mary L., 320
Hamilton, Barbara A. K., 189
Hamilton, Manie S. V., 299
Hamilton, Wm. H., 334
Hammack, Alva W., 299
Hammer, Rebecca D., 153, 320
Hammett, Carla S., 117, 177
Hammett, Ronald L., 344
Hammett, Suzy, 320
Hammett, Vernon C. III, 344
Hammond, Charles J. Jr., 344
Hammond, Cherie J., 66, 129, 206, 229, 299, 69
Hammond, Dan L., 334
Hammond, Hugh W. Jr., 320
Hampton, George T. Jr., 202
Hampton, Ronald T., 320
Hancock, James C. Jr., 334
Haney, Charlie K., 149, 320
Haney, John E., 334
Haney, Patricia A., 153, 253, 320
Hankins, Betsy R., 299
Hankins, Troy J., 334
Hanna, Danny F., 220, 299
Hannaford, Ralph S., 334
Hannan, Charles R. Jr., 137, 344
Hansen, Douglas H., 149
Hansford, Donald R., 320
Harbert, Constance L., 344
Harbor, John D., 149, 299
Harden, David B., 344
Harden, William L., 334
Hardin, John S., 334
Hardin, Nancy C., 177, 321
Hardin, Ronnie G., 334
Hardin, Sharon G., 321
Hardwick, Robert M. Jr., 321
Hardy, David R., 334
Hardy, James L., 321
Hardy, Merrill D. Jr., 137, 245, 321
Hardy, Thomas, 321
Hare, James D., 227, 275, 299
Harlow, James L., 321
Harmon, Atlee O. Jr., 287
Harmon, Jerry L., 299
Harmon, John H. Jr., 169
Harmon, Robert G., 321
Harmon, Sue E., 235
Harper, Jack G., 321
Harper, Mack L., 344
Harper, Peggy R., 321
Harper, Peggy S., 299
Harper, Raymond O., 344
Harper, Warren G. Jr., 334
Harper, William S., 189
Harpole, John T., 299
Harrell, Janet L., 344
Harrell, Patti S., 129, 299
Harrell, Robert R., 334
Harrington, Danny A. Jr., 334
Harris, Chester A., 344
Harris, Cynthia J., 344
Harris, Davey, 321
Harris, Donald R., 161, 321
Harris, George M., 161, 321
Harris, Jacqueline L., 344
Harris, James D. Jr., 334
Harris, Joe T., 321
Harris, John W., 169
Harris, Joseph P., 287
Harris, Linda J. B., 334
Harris, Noma C., 321
Harris, Patrick C., 196, 299
Harris, Rose M., 321
Harris, Sheldon C., 299
Harris, Winfred I. Jr., 321
Harrison, Betty E., 219, 321
Harrison, Calvin W., 299
Harrison, Charles D., 321
Harrison, Danny E., 321
Harrison, Henry D. Jr., 344
Harrison, Linda G., 334
Harrison, Ralph D., 173, 321
Harrison, Steadman D. Jr., 192, 321
Hart, Danny R., 334
Hart, David T., 137, 321
Hart, Deron H., 299
Hart, Irma N., 125, 344
Hart, Larry R., 299
Hartfield, George B., 280
Hartfield, George D., 125
Hartley, Nancy J., 299
Hartness, James L., 197, 321
Hartness, Robert A. Jr., 195, 299
Hartsell, Cully J., 321
Hartzell, Clifford L., 299
Haskins, Jerry W., 299
Haskins, Phillip R., 299
Hassen, Charles G., 334
Hatcher, Milton W., 287
Hatcher, Ruthie J. C., 240, 299
Hatcher, Warren A., 280, 344
Hatchett, David W., 137, 203, 204, 214, 232, 321, 68
Hathcock, Jacqueline M., 240
Hatten, Everett P., 334
Havens, Norma J., 321
Hawkins, Cathy L., 153, 334
Hawkins, William E., 141, 299
Hawks, William T., 299
Hawthorne, Preston R., 344
Hayes, Jerome A., 334
Haynes, Charles H. Jr., 149, 299
Haynes, Chris P., 161, 321
Hays, Penelope R., 299
Head, Linda R., 344
Heard, Phillip, H., 334
Heard, Richard F., 287
Hearn, Patricia A., 287
Hearsberger, James O., 190, 219, 321
Hearron, Greta K., 153, 334
Heath, John S., 334
Herberling, Marsha D., 344
Hebert, Ted L., 321
Hebron, Freddie, L., 344
Hegwood, Clint, P. Jr., 321
Heidelberg, Samuel T. Jr., 241, 299
Heindle, Frederick J., 135, 334
Helman, Glenn D., 149, 221, 299
Helman, Kenneth H., 149, 334
Hemba, Gary D., 344
Hemphill, James A. Jr., 344
Hemphill, James V. III, 299
Hemphill, Judith L., 300
Hemphill, Robert D., 125, 334
Henderson, Craig J., 169, 344
Henderson, Edward L., 344
Henderson, Judith A., 300
Henderson, Kenneth E., 321
Henderson, Olga L., 321
Henderson, Philip T., 220
Hendon, Joe P., 300
Hendricks, John M., 344
Hendrix, Paul F., 334
Hendrix, Robert E. Jr., 169
Hendry, Michael M., 216
Hendry, Ronald L., 334
Henley, Ronald D., 173, 280, 321
Henry, Abb M. Jr., 321
Henry, Gloria J., 121, 206, 300
Henry, James F., 137, 321
Henry, Parker J., 220, 300
Henson, Elizabeth I. A., 300
Henson, George W. Jr., 116, 165, 202, 214, 232, 300
Herndon, Marilyn R., 344
Herren, Lee M., 135, 195, 344
Herren, Stanley A., 116, 135, 190, 203, 232, 321
Herring, Wayne C., 334
Herring, William K., 220, 300
Herrington, Joann G., 240
Herrington, Linnie V., 300
Herron, David R., 334
Herron, Jeffrey L., 275, 321
Herschede, Sarah L., 334
Heslep, Walter D., 157
Hester, David C., 137, 334
Hester, David L., 125
Hester, Dixie D., 321
Hester, James E., 321
Hester, Joseph, 334
Hester, Larry T., 334
Hetrick, Gilbert H., 321
Hewlett, Richard G., 157, 334
Hewlette, Ronald M., 321
Hiatt, Rex A., 207, 321
Hicks, Carl F. Jr., 232, 242, 321
Hicks, Kenneth E., 145, 300
Hicks, Peggy L., 321
Hicks, Stephen W., 145, 334
Higginbottom, Mary J., 334
Higgins, Glenn E., 300
Hildebrand, Nena V., 300
Hill, Brenda S., 334
Hill, Clark B., 344
Hill, Fred J., 157, 334
Hill, James E., 300
Hill, Jim M., 169
Hill, Johnie D., 300
Hill, Joseph R., 300
Hill, Linda L., 321
Hill, Linda P., 300
Hill, Melinda G., 334
Hill, Perry L, 334
Hill, Susan L., 321
Hill, Wayne C., 145, 344
Hillman, Joseph C. Jr., 141, 186, 321
Hilton, Robert E., 300
Hine, Lowell, 344
Hines, Billy M., 321
Hines, Donald C., 184
Himes, Donna V., 334
Hinkehein, Bruce G., 137, 334
Hinsman, George F., 112
Hitt, Beebe D., 344
Hitt, James F., 165, 290, 300
Hitt, Raymond F., 300
Hitt, Wilbern G., 334
Hobbs, William V., 125, 300
Hobby, James T., 223, 300
Hobby, Martha J., 300
Hobdy, Braxton T. Jr., 141
Hobgood, Wesley A., 344
Hobson, Michael B., 300
Hockey, Gary L., 106, 145
Hodges, James D., 149, 182, 321
Hodges, Shirley J. F., 321
Hodges, Gerald L., 321
Hodges, William H., 321
Hodges, William L., 165
Hodgins, Ronald E., 334
Hodum, Thomas D., 344
Hogg, Barbara L., 334
Hogue, Glenda K., 334
Holbrook, Richard C., 335
Holcomb, Thomas H., 300
Holcombe, Harry H., 149, 300
Holden, Doug R., 157, 321
Holden, William T., 321
Holiner, Emile W., 244
Holland, Clara N. H., 300
Holland, David S., 173, 300
Holland, Jacinto B. Jr., 335
Holland, Susan H., 280, 321
Holleman, Emily C., 321
Holleman, Jacqueline M., 287
Holleman, Zora J., 335
Holley, Joseph D., 321
Holliday, Marguerite E., 321
Holliday, Richard L., 75, 321
Holliday, Vera K., 335
Holliman, Dennis E., 335
Hollingsworth, Joe B., 300
Hollis, Betty G., 300
Hollis, Joseph E., 287
Holloman, Elizabeth C., 177, 321
Holloman, Chester D., 125, 232, 290, 300
Holloway, Elton D., 321
Holloway, Kathy A., 344
Hollowell, Bertron T., 321
Holly, Bobby L., 321
Holmes, David B. III, 321
Homes, Fred B., 335
Holmes, Gary D., 335
Holmes, Peter A., 225, 300
Holmes, Robert L., 149
Holmquist, Nelson W., 321
Holzhauer, James L., 344
Homan, David, 321
Honeycutt, Virginia J., 321
Hony, William R., 335
Hood, Dwight E., 116, 119, 321
Hood, Frederick, B., 229
Hood, Jerry E., 145, 300
Hook, Stephen C., 300
Hooker, Charles H. Jr., 242
Hooker, Marcus E., 344
Hooker, Phillip A., 287
Hooper, James F. IV, 165, 321
Hoots, Phillip R., 335
Hopkins, Beverly L. H., 300
Horowitz, Michael C., 287
Horn, Jerry B., 300
Horn, Raymond, 344
Horne, George M., 193, 300
Horne, Leita J., 321
Horton, Charles R., 335
Horton, John W., 321
Horton, Walter B., 321
Hosch, Burton B., 141, 335
Hoseman, John K., 184
Hoskins, Margaret A., 321
Hossley, Mary L., 321
Hough, James H. Jr., 344
Houlk, Bobby S., 321
Houp, William L. Jr., 321
House, Barbara J., 240, 321
Houston, Alice F., 300
Houston, Frances I., 129, 344
Houston, Oscar L. III, 321
Howard, Beverly J., 321
Howard, William G., 112
Howard, Wm. P., 275, 335
Howarth, James E., 102, 321
Howarth, John R., 190
Howe, David H., 321
Howell, Eric L., 335
Howell, Erna L., 344
Howell, Frederick F. Jr., 344
Howell, James R., 145, 344
Howell, Jerry R., 321
Howell, Sue J., 321
Howie, John B. Jr., 125, 300
Howle, John W., 321
Huang, Chuen-Shan, 287
Hubbard, Mary A., 321
Hubbard, Robert D., 137, 344
Huber, Charles R. III, 169
Hudgins, C. E., 300
Hudnall, Bill M., 226, 300
Hudson, Charles E. III, 300
Hudson, Richard I., 119, 300
Hudspeth, Royce W., 344
Huey, William B., 165, 300
Huff, Hansford L. Jr., 322
Huffstatlern, Harvey G., 221, 300
Huggins, Edwin C. Jr., 300
Hughes, Billy J., 332
Hughes, Charles A., 165
Hughes, Farmer P., 165, 301
Hughes, Jerry R., 301
Hughes, John N., 229
Hughes, John R., 344
Hughes, Linda L., 189, 335
Hughes, Ralph O., 335
Hughes, Robel C., 121, 344
Hughes, Robert C., 141, 344
Hughey, James W., 301
Hull, Howard D. Jr., 322
Hull, Johnnie E., 275, 301
Hulsey, David D. Jr., 161, 335
Humble, Thomas S., 125
Hummer, Nancy H., 335
Humphrey, Ronald W., 149
Humphreys, Michael E., 275, 322
Humphries, Richard D., 161, 191, 301
Humphries, Tom H., 161, 344
Hunt, Andrew D. Jr., 169, 335
Hunt, Billy M., 322
Hunt, Donald R., 287
Hunt, Gaines C., 287
Hunt, Lynda W. C., 322
Hunt, Ronnie C., 344
Hunter, Harold K., 322
Huntley, Brenda J., 344
Hurd, Alfred E. Jr., 301
Hurd, Lois W., 322
Hurley, Richard L., 301
Hurt, Barry S., 119, 344
Husmann, Anne M., 301
Hussain, Sajjad, 287
Hussey, John H. Jr., 322
Hussey, Walter D., 125, 335
Hutchins, Frank Jr., 322
Hutchinson, Charles R., 223, 301
Hutchinson, S. A. Jr., 137, 344
Hutchison, Arthur H., 301
Hutson, Carolyn, 301
Hutson, Frank M., 301
Huval, Danny J., 291
Hyatt, William D., 335
Hydron, Steven C., 119, 344
Hyneman, James A., 322, 301
Hynum, Marvin W., 137

I

Ibrahim, Tawfik I., 287
Iles, Barbara E., 335
Igram, Anthony W., 344
Igram, Armour L. J., 133
Igram, Gary W., 335
Ingram, Harold B., 344
Inmon, Gerald P., 322
Irby, Sara J., 121, 344
Irwin, Carl M., 322
Isaac, Calvin J., 287
Isch, James A. N. I., 165, 344
Ishee, Audie M., 344
Ishee, Gerald R., 196, 335
Ivey, Carl E. Jr., 116, 145, 238, 335
Ivy, Charles R., 335
Ivy, Cynthia A., 129, 206, 301, 71
Ivy, Harry G., 322
Ivy, Ovid L., 344
Ivy, Richard D., 287
Ivy, William F. Jr., 345

J

Jabbour, Nagid A., 197, 222, 301
Jacks, Donna R., 322
Jacks, Rebecca A., 234, 301

Jackson, Charles M., 301
Jackson, David M. Jr., 161, 345
Jackson, Dorothy L., 322
Jackson,James A., 165, 345
Jackson, James H., 145
Jackson, Laura D., 322
Jackson, M. Lee, 189, 301
Jackson, Marilyn D. M., 322
Jackson, Ralph R., 301
Jackson, Robert E. Jr., 345
Jackson, Robert M. Jr., 169, 322
Jackson, Vincent C. Jr., 157, 301
Jacob, William B., 161, 345
Jacobs, Herbert W., 116, 111, 203, 214, 301
Jacobs, William C., 345
Jakins, Earnest A. Jr., 301
James, Alexander N., 335
James, Charles D., 335
James, David L., 173, 301
James, Kenneth R., 322
James, Kenneth R., 322
James, Mildred J., 322
James, Myron E., 301
James, Richard E. Jr., 322
James, Robert L., 301
James, Ronald A., 169
James, Thomas L. Jr., 335
Janes, Donald C., 322
Jarrell, Joe H. Jr., 141, 345
Jarrett, Larry N., 345
Jarrett, Tommy A., 157
Jasper, Barbara A., 66, 153, 253, 345
Jasper, Curtis G., 119, 322
Jefcoat, Douglas F., 322
Jefcoat, Thomas M., 322
Jeffery, Miles K., 301
Jefries, Earl D., 196, 322
Jenkins, Ellie E. B., 301
Jenkins, James N., 301
Jenkins, Virginia A., 301
Jennings, David P., 301
Jennings, Phillip J., 335
Jernigan, Janice K., 322
Jernigan, Robert A., 335
Jerome, Dennis C., 191
Jiu, Johnny B., 335
Johnson, Bettye, 301
Johnson, Bix, M., 125, 301
Johnson, Danny K., 165, 345
Johnson, Debarah, J., 129
Johnson, Debe J., 345
Johnson, Edward M. III, 345
Johnson, Eugene F. Jr., 335
Johnson, Fred Arnold Jr., 165, 335
Johnson, Froman B., 287
Johnson, Gary W., 322
Johnson, James W., 345
Johnson, John A., 119, 301
Johnson, John K., 345
Johnson, Joseph R., 301
Johnson, Judith W., 121, 335
Johnson, Karl H., 345
Johnson, Linda D., 345
Johnson, Linda J., 177, 335
Johnson, Lonnie C., 135, 225, 322
Johnson, Martha D., 322
Johnson, Martha F. C., 301
Johnson, Nancy S., 245, 335
Johnson, Rodger L., 157, 197, 238, 335
Johnson, Samuel C., 301
Johnson, Samuel P., 335
Johnson, Susan F. B., 301
Johnson, T. McKinley II, 335
Johnson, Thomas O., 335
Johnson, Tommy C., 322
Johnson, Walter J. Jr., 141, 345
Johnson, Warren T. Jr., 161, 335
Johnson, William E., 345
Johnson, William L., 301
Johnston, Alan M., 322
Johnston, David H., 301
Johnston, Harvey D., 287
Johnston, Kenneth E., 302
Johnston, Michael, 335
Johnston, Richard A., 335
Johnston, Raymond A., 332
Johnston, Robert A., 335
Johnstone, Robert D., 322
Joiner, Margaret A. S., 301
Jones, Andrew D., 345
Jones, Arthur M., 173, 322
Jones, Benjamin C., 335
Jones, Bettye J., 223, 234, 322
Jones, Billy D. Jr., 145
Jones, Carl W., 322
Jones, Connie P., 335
Jones, Daniel E., 137, 345
Jones, David R., 345
Jones, Donald L., 301
Jones, Gaston J. Jr., 119, 301
Jones, George D., 301
Jones, Gerald A., 301
Jones, James H., 345
Jones, James L., 345
Jones, Joe D., 345
Jones, John W. Jr., 322
Jones, Larry W., 322
Jones, Linda N., 240, 335
Jones, Louis B., 161
Jones, Martha L., 121, 322
Jones, Michael W., 173, 322
Jones, Paula D. S., 345
Jones, Phillip R., 345
Jones, Ransom C., 141, 335
Jones, Rita A., 322
Jones, Robert C., 241
Jones, Robert L. Jr., 242, 169, 301, 302
Jones, Roger P., 287
Jones, Roy K., 322
Jones, Samuel B. T., 345
Jones, Scott S., 149, 232, 345, 322
Jones, Shirley D., 302
Jones, Sonny, 322
Jones, Sterling P., 161, 345
Jones, Ted E., 106
Jones, Walter P. III, 182
Jones, Wayne M., 335
Jones, William T., 302
Jordan, Charles A. Jr., 50, 70, 137, 203, 204, 214, 232, 302
Jordan, Earl P. Jr., 112, 322
Jordan, James V., 204, 302
Jordan, Johnnie K. Jr., 157, 345
Jordan, Kathleen A., 345
Jordan, Linda D., 335
Jordan, Martha E., 322
Jordan, Paul O., 302
Jordan, Steven W., 335
Jordan, Thomas N., 243, 322
Jordan, Thomas W., 137, 345
Joslin, Kenneth E., 302
Josey, Mary L., 302
Joy, Joseph R. III, 345
Joynt, Thomas S., 242
Jue, Larry, 335
Jue, Thomas, S., 345
Jumper, Robert F., 335
Juniker, Anthony M., 149, 345
Justice, Michael L., 322

K

Kahl, Bonnie L., 302
Kahl, James T., 161, 345
Kalahar, James P., 302
Kappler, George P. Jr., 125
Karcher, James N., 125, 322
Kari, Kaid I., 302
Karkhanis, Vijaykumar J., 287
Karnik, Ashok P., 287
Karr, James P., 302
Katzenmeyer, Mary J., 322
Kearney, Milton V., 335
Keathley, James F., 322
Keating, Stephen M., 189, 335
Keel, Lionel V. Jr., 280
Keen, F. Gary, 322
Keen, Loucretia S. G., 302
Keeton, Edwin M. Jr., 161
Keith, Dewin M. Jr., 157, 335
Kellar, William S. Jr., 322
Keller, Donald R., 302
Kelley, Edward L., 116, 125, 336
Kelley, Marcus D. Jr., 302
Kellogg, Lloyd C. Jr., 165, 322
Kellum, Karen, 177, 345
Kelly, Barbara H., 302
Kelly, George M., 323
Kelly, George S., 322
Kelly, George T., 165, 322
Kelly, Patricia R., 153, 345
Kemp, Harry D., 322
Kemp, Michael L., 322
Kemp, Randy J., 336
Kendrick, Donald E., 242, 322
Kendrick, Robert S., 145, 345
Kennard, John B. Jr., 119, 345
Kennard, Thomas H., 336
Kennedy, Betsy J., 121, 345
Kennedy, Beverley T. Jr., 336
Kennedy, Cecil J. Jr., 125
Kennedy, Danny H., 245
Kennedy, Edward T., 302
Kennedy, Joe C., 345
Kennedy, John C., 336
Kennedy, Robert K., 345
Kennedy, Rubie I., 345
Kent, James R. Jr., 336
Kergosien, Hardy C., 157, 322
Kergosien, Harold A., 157, 322
Kerr, James D., 302
Kerr, John B., 322
Kerr, Virginia L., 240, 302
Key, Harold J., 302
Key, Tommy R., 302
Khan, Ali Y., 287
Khan, Mir A. A., 287
Khesal, Rebecca, 345
Khowsudhi, Wanna, 287
Kieslich, James M., 345
Kiihl, Romeu A De Souza, 288
Kilgore, William L., 195, 345
Killebrew, Joseph F., 243
Kilpatrick, Darby, 322
Kimbrell, Thomas S., 116, 214, 302
Kimbrough, Joe E., 345
Kimbrough, John M. III, 190, 322
Kimbrough, Sandra F., 345
Kinard, Stephen P., 345
Kincade, Robert T., 288
King, Albert H., 165
King, Alvin H., 280, 322
King, Deborah K., 322
King, Donald C., 98
King, Durwood W., 336
King, Elton R., 302
King, Gary P., 302
King, Louis A., 125
King, Nickey L., 141, 302
King, Pamela K., 336
King, Thomas B., 336
King, William R. J., 302
Kirby, George R., 125
Kirk, Joe S., 345
Kirk, Larry G., 149, 182, 302
Kiser, William E., 302
Kisner, Ronald L., 345
Kitchen, James L., 302
Kitchens, William A., 157, 322
Kitchin, Robert W., 302
Klauser, Harry E., 245
Klinck, Thomas W., 165
Kline, John F., 302
Klorer, Harold W. Jr., 336
Klyce, Steve W., 137, 322
Knapp, Michael L., 345
Kneeland, Nancy L. B., 302, 70
Knight, Robert J., 322
Knight, Ronald C., 137, 302
Koester, Louis W., 322
Kolb, Patricia A., 345
Kopf, James H., 196, 302
Kornrumpf, David A., 196, 302
Kotynia, Richard E., 302
Kowaluk, J. Elaine, 322
Kozisek, Jeffrey L., 336
Kraker, Robert L. Jr., 345
Krass, Paul, 302
Kringer, Leo E., 169, 302
Kuemmerle, Barron F., 288
Kuemmerle, Louise C., 322
Kulkarni, Prakash G., 288
Kuo, Frank F., 196
Kyle, Linda F., 336
Kynerd, Mimi E., 240, 322

L

La Fever, Lawrence O., 302
Lacey, William H., 157, 322
Lack, Stephen D., 302
Ladner, Donald G., 322
Lagrone, Jimmy W., 207, 345
Laird, Henry L. II, 322
Laird, John K., 322
Laird, Tony A., 322
Lamarche, Pierre R., 106
Lambert, Wm. D. L., 335
Lambert, Ira D. II, 335
Lampley, Joan E., 302
Lancaster, Alan D., 345
Lancaster, Harold J., 335
Lancaster, James F., 275
Lancaster, Robert L., 161, 322
Land, Dorothy M., 302
Landers, James H., 345
Landers, William T., 302
Landers, Wm. J. II, 165
Landrum, James N., 335
Landrum, Ronald P., 157, 335
Landrum, Terry L., 335
Landrum, Terry M., 157, 322
Landrum, William L., 335
Lane, Barney W., 303
Lane, Philip N., 169
Lang, Loraine C., 303
Lang, Robert B. Jr., 345
Langan, Clara M., 303
Lange, Charles E., 169
Lange, Jean M., 288
Langerfeld, Charles W., 345
Langerfeld, Cheryl F., 303
Langston, Leland L. Jr., 149, 303
Lanier, Robert Cox II, 137, 345
Lantrip, Mary E., 322
Lanty, Raymond J. III, 303
Larrimore, Harold M. Jr., 335
Larsen, David F., 345
Larue, Mary A., 345
Lashley, R. E., 322
Laseter, Michael W., 335
Lash, Fred L., 322
Latham, Edward E. Jr., 102, 125
Latimer, Alton P. Jr., 62, 125, 335
Lauderdale, Jim B., 345
Lauderdale, John L., 191, 288
Laughlin, Michael G., 335
Laughlin, Wm. H., 173, 242, 303
Lawler, David W., 335
Lawrence, Donald D., 161, 335
Lawrence, James W., 323
Lawrence, Michael G., 173, 303
Lawrence, Richard L., 303
Lawrence, Steve L., 133
Lawrence, W. Dwayne, 157, 323
Lawson, James S. Jr., 288
Lawson, Thomas H., 157, 303
Lea, Stephen J., 321
Leatherwood, Diana L., 321
Lee, Drake K., 345
Lee, Harold Jr., 303
Lee, Henry G. Jr., 321
Lee, Jerry S., 116, 157, 232, 321
Lee, John R., 173
Lee, Yolanda L., 321
Leech, Minnie A., 303
Leeds, Harry D., 191
Lefoldt, Michael L., 169
Lefoldt, Richard F., 137, 335
Lehman, Harry D. Jr., 323
Leker, James G., 345
Lemasters, Earl W., 345
Lemay, James T., 186, 323
Lenard, Edward D., 323
Leonard, Katherine, 335
Lepard, Jessie P., 335
Lepard, Wesley E., 220, 303
Lesley, Janice G., 240, 303
Lester, Ronnie A., 345
Lester, Thomas S., 165, 335
Lester, William R. Jr., 173, 245
Leverette, Nita, 345
Leverette, Rita, 345
Levy, Carol J., 229, 335
Lewis, David C., 335
Lewis, Dwight D., 303
Lewis, Marsha C., 66, 153, 345
Lewis, Peggy S., 59, 61, 153, 323
Lewis, Rufus A., 303
Lewis, Sandra K., 345
Lewis, Stephen R., 303
Lewis, Thomas H. Jr., 335
Lewis, Thomas P., 335
Lewis, Webster T., 323
Lewis, Wendell C. Jr., 323
Lichte, Sandra K., 335
Lieb, John F., 141, 345
Lieb, Philip E. Jr., 141, 303
Ligon, James G., 323
Lindamood, Lapsley S., 323
Lindell, Leonard N., 323
Lindsay, Robert D., 335
Lindsey, Don B., 133
Ling, Wm. A. III, 323
Linskey, Andrew F., 221, 303
Linton, Owen B., 323
Lipincott, Robert G., 275, 323
Little, Charles M., 125, 323
Little, Jerry M., 196
Little, Joseph E., 303
Little, Michael H., 345
Livingston, Coy R., 323
Livingston, James M., 190, 323
Livingston, Marie C., 303
Livingston, Ronald P., 323
Loague, Billy L., 190
Lockridge, John C., 116, 135, 190, 303
Lockhart, Frank D., 303
Loden, Elvie G., 323
Loden, Michael W., 229
Loflin, Linda K., 240, 323
Lofstrom, Charles S., 335
Lofton, James H., 288
Lofton, M. Lucille, 303
Londono, Ruby, 222, 288
Long, Billy J., 323
Long, George B. II, 323
Ling, Luther A., 184, 323
Longest, James T., 303
Longino, Robert E. III, 335
Longmire, Janice E., 323
Longmire, Lola C., 303
Longtaine, Donald J., 323
Looney, Anna M., 129, 345
Looney, Evelyn C., 129, 335
Looney, Wm. A., 280, 323
Loper, Sammy E., 323
Lopez, Jorge A., 197
Lossett, David J., 303
Lott, Barbara A., 335
Lott, Needom B., 161, 345
Lott, Reuben, R. Jr., 323
Lott, William D., 149, 323
Lotterhos, Wm. E. Jr., 137, 323
Love, Dona S., 323
Love, Gergia J., 323
Love, Patsy O., 323
Love, Phyllis C., 345
Love, Thomas H., 303
Lovelace, Donald E., 149
Loveless, Clifton E., 345
Lovell, Mark B., 345
Lovette, Eric G., 196
Lovette, George H., 288
Lovorn, Charles R., 165, 303
Lovorn, Jessie G., 303
Lowe, Robert R. Jr., 149, 335
Lowe, Shirley A., 335
Lowery, Alan K., 345
Lowery, Charlie A. III, 173
Lowery, Elihu J., 119, 345
Lowery, George A., 220, 323
Lowery, Mary E., 345
Lowry, James T., 323
Luby, James P., 323
Luby, Louis G., 345
Luce, Douglas T., 323
Lucie, Anna L., 177, 335
Ludlam, Michael D., 189, 303
Luke, Edna P., 240, 303
Luke, Jane L., 121, 206, 253, 303
Luke, Nancy R., 66, 345
Luke, Willie A., 323
Lum, Lidian, 335
Lunceford, Audrey K., 288
Luter, Emmette D., 303
Luther, Wanda J., 225, 335
Lutrick, William E. Jr., 219
Lynn, A. R., 323
Lyons, Joseph T., 303

M

Mabry, Johnell F., 323
Mabry, Raymond L., 288
Mabry, Samson III, 323
Mabry, Wendell K., 345
Macintosh, David G. Jr., 336
Mackey, Mary V., 323
Maclennan, William M., 225, 303
Macoy, Henry M., 197
Macris, Jack J., 345
Maddox, James Roy Jr., 137, 345
Madison, David P. Jr., 137, 336
Maestre, Eduardo R., 336
Magee, Billy C. K. J., 275, 303
Magee, Charles V., 303
Magee, Deborah Y., 227, 323
Maggio, Frank A., 323
Maguire, Paul R. M., 303
Main, Thomas E. III, 190, 219, 323
Majors, Rebecca A., 153, 323
Makamson, Charles W., 303
Makamson, Thomas L., 303
Maki, Michael D., 336
Male, Barry L., 125, 323
Malee, Stanley J., 346
Mallory, John T., 323
Malone, Bobby, 288
Malone, Larry W., 303
Malone, William L. Jr., 303
Malouf, Mary A., 336
Maltoy, Michael R., 303
Manasco, Chester E., 323
Manderson, Claude L., 157, 323
Mangrum, Phillip E., 303
Mangum, Jasper C., 336
Mangum, Jim H. Jr., 346
Mangum, Norman W., 173
Maniscalco, Joseph P., 149
Manning, Christina L., 153, 346
Manning, Clyde V., 196, 304
Manning, Nancy J., 177, 304
Manning, Richard A., 304
Manning, Seth T., 336
Manor, Wallace T., 323
Manton, Joe R., 336
Manuel, Harold E. Jr., 336
Manuel, Robert J., 323
Marchant, G. H. Jr., 323
Marchesini, Claude M., 336
Marin, Pedro P., 346
Markham, James B. Jr., 304
Markwell, Barbara E., 323
Marlow, Rebecca L., 280
Marquez, John V., 220, 304
Marquez, Justin J. Jr., 304
Marshall, Peggy, 121, 336
Marsicek, Sylvia G., 346
Martin, Anna M., 288
Martin, Arvel G., 323
Martin, Carolyn S., 346
Martin, Danny B., 98, 184, 323
Martin, Derrel R., 336
Martin, Homer M., 323
Martin, Howard M. Jr., 133
Martin, Jack L., 111, 336
Martin, James M. Jr., 98, 165, 323
Martin, James W., 336
Martin, Kay, 323
Martin, Linda M., 235, 323
Martin, Lowrey L., 336
Martin, Margaret L., 153, 323
Martin, Nancy W. R., 304
Martin, Patsy R., 323
Martin, Ronnie A., 211, 197, 275, 304
Martin, Thomas M., 304
Martin, Wm. C. III, 119, 346
Marx, George R., 157, 242, 323
Mason, Carl E., 323
Mason, Roger W., 182, 304

Massengill, Ollice A. Jr., 217
Massey, Malcolm E., 304
Massey, Robert M. Jr., 165, 323
Massey, Walter B., 346
Massing, Wayne F., 173, 323
Mathis, Danny E., 323
Mathison, Wm. H. III, 141, 323
Matson, Paul A., 336
Matthews, David L., 304
Matthews, Franklin M., 165, 323
Matthews, John D., 106, 323
Matthews, John R. Jr., 220, 288
Matthews, Norman W. Jr., 173, 336
Mattox, James C., 98, 336
Mattox, Patricia G., 323
Mauldin, Joseph M., 336
Maxey, Gaila R., 336
Maxey, John A., 336
Maxwell, Martha N., 129, 253, 323
Maxwell, Wilbun M., 111, 203, 214, 232, 323
Maxwell, William F., 336
May, Beverly L., 323
May, Edwin L., 304
May, Joseph D., 220, 323
Mayfield, James R., 304
Mayfield, John K. Jr., 245, 346
Mayo, Douglas E., 346
Mayo, Mitchell D., 229, 346
Mays, Elbert J. Jr., 336
Mays, Wm. E. Jr., 119, 323
McAdams, Wm. D., 346
McAlpin, Betty F., 206
McAlpin, Jim L., 323
McBrayer, Mary D., 304
McBride, Gary V., 323
McBroom, William W., 223, 275, 304
McCaa, Percy M. Jr., 137, 346
McCaffery, Floyd B., 220, 304
McCain, Donald R., 336
McCain, W. C. Jr., 346
McCaleb, Fred W., 165, 323
McCall, Ralph D. Jr., 133, 336
McCallum, Robert W. Jr., 323
McCardle, Russell C., 135
McCarty, Jack C. Jr., 190, 304
McCarty, Juanita, 323
McCaskill, Wm. K., 141, 304
McCaslin, Leland C., 323
McCharen, John R., 184, 324
McClamroch, Mike V., 336
McCleave, Barry W., 336
McClellan, Robert L., 288
McClendon, C. C., 304
McClendon, Ronald W., 193, 275, 304
McClure, Luther M. Jr., 161, 346
McCluren, Obie W. Jr., 323
McCollum, Frank L., 84, 215, 223, 232, 304
McCollum, James H., 70, 324
McCollum, James S. Jr., 165, 336
McCommon, James E., 324
McCool, James W., 346
McCool, Johnny B., 304
McCorkle, Marvin T., 336
McCormick, Carol M., 345, 304
McCormick, Eddie O., 157, 336
McCormick, Floyd B., 229
McCormick, Sharon Kay, 235, 304
McCormick, Warren Q., 165, 346
McCoy, Robin D., 336
McCracken, Robert J., 157, 242
McCrillis, Billy E., 137, 232, 324
McCrillis, Jeanne P., 280
McCrory, Barry J., 336
McCrory, J. C., 304
McCrory, Tommye J., 304
McCullar, Robert L, 336
McCulloch, David G., 336
McCulloch, John B., 336
McCullough, S. W. III, 346
McDaniel, Danny J., 145, 304, 336
McDaniel, Sidney E. Jr., 165
McDaniel, Willie J., 245
McDaniel, Wm. H. Jr., 288
McDavid, Robert S., 336
McDavid, Shelly, 336
McDonald, Andre D., 336
McDonald, Claiborne IV, 145, 336
McDonald, Eddie L., 149, 324
McDonald, Geroge V., 336
McDonald, James D., 304
McDonald, Rogene, 304
McDonnell, Anne F., 304
McDonnell, Robert M., 141, 324
McDougal, Ken L., 157, 324
McDowell, Jack E., 189
McElroy, Donna J., 336
McElwain, William E., 324
McEwen, Mary D., 51, 54, 55, 58, 64, 177, 206, 253, 304, 70
McFerrin, Wm. R., 223, 304
McGee, Judy A., 346
McGee, Kenneth R., 102
McGaughy, Robert B., 324
McGill, Calvin E., 346
McGraw, James W., 336
McGraw, Wm. W., 304
McGuffey, Bryan N., 112, 161, 324
McHaffey, Judith C., 117, 121, 324
McHenry, Floyd J., 304
McInnis, John M., 173
McIntyre, John C. Jr., 137, 346
McIntyre, Sam R., 161, 346
McIntyre, Walker S., 161, 336
McIntyre, Wm. H. Jr., 161, 191
McKay, James P. Jr., 324
McKay, Richrd I., 324
McKay, Robert W., 304
McKay, Rosemary K., 304
McKay, Sidney B., 304
McKee, Clarence W., 324
McKee, Donald R., 336
McKee, Wm. M., 207, 336
McKelroy, Julia M. M., 324
McKelroy, Thomas A., 324
McKenzie, James G., 141, 324
McKibben, William, 304
McKibbon, Julian T., 141, 346
McKinion, James M., 304
McKinley, Charles F. III, 165, 324
McKinney, Rebecca L., 336
McKnight, Eckward N., 149, 304
McKnight, Robert T., 187, 324
McLellan, Marion M., 161, 346
McLelland, Douglas C., 324
McLemore, Lawrence G., 346
McLeod, Rebecca, 336
McMahen, Stephen L., 336
McManus, Sherry K., 336
McMaster, Suzanne, 280, 346
McMillan, James L., 304
McMillen, James A., 324
McMillin, James L., 336
McMinn, Joyce E., 280, 324
McMinn, Marcia L., 346
McMullan, Jo W., 182, 324
McMullin, Wm. D. Jr., 169
McNair, Kim I., 189
McNeel, Jason N., 141, 232, 238, 324
McNeer, Durward, D., 336
McNeer, Linda, 324
McNeese, Nikki A., 336
McNeill, Karen M., 304
McNeill, Kenny E., 304
McNeill, Wm. A., 346
McNider, Richard E., 304
McPhail, Billy K., 288
McPhearson, Michael R., 280
McPhearson, Blayne S., 324
McRae, John P. Jr., 305
McRae, Mary M., 153, 346
McRaney, Lyall T., 346
McRee, Michael A., 346
McReynolds, John A., 126
McSwain, Harlan B. Jr., 161, 225, 346
McWhorter, Gene W., 346
McWhorter, Gerald W., 346
McWilliams, Frank L., 161, 336
McWilliams, Leon C. III, 145, 346
McWilliams, O. Clifton, 133
McWilliams, Thomas D., 133
Meacham, Kenneth W. Jr., 169
Meacham, Robert H., 220, 336
Meador, Mary L., 305
Meadows, Jimmy J., 305
Mears, Buddy M., 324
Mears, David E., 324
Measells, Henry W., 324
Medlin, James R., 186, 324
Mefford, Tony J., 165, 346
Meigs, Frank E. III, 346
Meli, James L., 149, 189, 305
Melott, Doris S., 121, 229, 280, 305
Melsheimer, Matthias M., 141
Melton, Jobie T. Jr., 145, 336
Melton, Joel M., 305
Melton, Larry B., 116, 137, 336
Melton, Ruth A., 305
Melton, Sherry A., 346
Mendez, Juan, 305
Mengel, David A., 346
Merideth, James M., 346
Merritt, Harry M. Jr., 305
Metts, Ida L., 305
Meyers, James A., 133
Meyers, Thomas A., 169
Michael, Daniel C., 141
Michel, Charles J. III, 324
Middlebrooks, Joseph A., 288
Midtbo, Kevin L., 336
Midtbo, Richard D., 305
Milam, Jerry D., 336
Miles, Anne L., 346
Miles, David B. Jr., 161, 305
Miles, David N. Jr., 133
Miles, Donald W., 305
Miles, Gaines E., 185, 305
Miles, Martha S. G., 253
Miles, Robert J., 336
Miley, James W. Jr., 176, 305
Miley, William L., 102, 324
Miller, Catherine D., 346
Miller, David A., 245
Miller, Kenneth A., 346
Miller, Marguerite, 305
Miller, Michael B., 137, 305
Miller, Robert A., 220
Miller, Susan L., 346
Miles, Larry Y., 336
Mills, Marion H., 324
Mills, Mary T., 129, 324
Mills, Nancy C., 346
Mills, Vernon, 305
Mills, Webster, 68
Miles, Vernon W., 81, 275
Milner, Anne H., 129, 336
Milner, David B., 173
Milner, James L., 346
Milner, Sammy G., 336
Milton, Robert E., 336
Mims, Robert P., 137, 305
Mims, William J., 346
Minor, Bessie E., 346
Miskelly, Pamela L., 153, 346
Mitcham, Joan F., 121, 346
Mitchell, Christine M., 121, 346
Mitchell, Collins P. Jr., 173, 324
Mitchell, Diana G., 240, 336
Mitchell, Jimmy W., 324
Mitchell, Leonard B. Jr., 125, 191, 201, 305
Mitchell, Lota C., 324
Mitchell, Marianne G., 305
Mitchell, Michael W., 305
Mitchell, Thomas J., 157, 197, 305
Mitchell, Thomas R., 221, 336
Mitchell, Travis H., 288
Mitchell, Tula T., 210, 288
Mitchell, Victor G. Jr., 346
Mitlin, Laurance R., 324
Mitts, Lgenia J., 153, 346
Moak, Michael W., 324
Moffett, Mary F., 324
Mohead, James E. Jr., 173
Mollitt, Tommy J., 169, 346
Monette, Robert W., 137, 346
Monk, Anthony, 305
Monn, James R., 169, 346
Monroe, Glenn A., 346
Monroe, John P. Jr., 336
Monroe, Lewis L., 137, 336
Monroe, Michael L., 112
Montague, Harriet G., 336
Montague, James L. III, 346
Montague, Phyllis A., 346
Montazer, David M., 305
Monteiro, Nara L. C., 324
Monteith, Margaret V., 305
Montgomery, Cynthia J., 288
Montgomery, E. Gail, 305
Montgomery, John M., 141, 337
Montgomery, Malcolm B., 196
Montgomery, Nancy F., 153, 305
Montgomery, Thomas P., 161
Mooney, Jerry C., 305
Moore, Bonnie L., 305
Moore, Charles A., 169, 324
Moore, Chester M., 125, 305
Moore, Claud W., 324
Moore, Daniel H., 336
Moore, Delton L., 336
Moore, Donald L., 324
Moore, Drue B., 346
Moore, Edwin A., 219
Moore, Elizabeth D., 280
Moore, Ferdie L. III, 137, 336
Moore, Henry J., 324
Moore, James C., 336
Moore, Jane P., 66, 129, 346
Moore, Linda N., 346
Moore, Melinda F., 129, 336
Moore, Mike C., 346
Moore, Patricia G., 337
Moore, Raymond W., 324
Moore, Reuben B., 190, 324
Moore, Robert D., 223, 336
Moore, Roger D., 337
Moore, Ronnie M., 346
Moore, Roy N. Jr., 346
Moore, Sarah L., 324
Moore, Shaun P., 173
Moore, Troy D., 324
Moore, William R., 275
Moorehead, Curtis D., 119, 346
Moorehead, Nona F., 288
Moran, Lowell T., 223, 305
Moran, Terrill J. Jr., 197, 305
Moree, James A., 346
Morehead, Lemuel Y. Jr., 225, 346
Moreton, Keith W., 169, 337
Morgan, Billie S., 346
Morgan, James A., 337
Morgan, James F., 305
Morgan, James L., 220, 324
Morgan, Jean E., 153, 337
Morgan, Jerry W., 280, 324
Morgan, Kathy S., 121, 346
Morgan, Larry W., 324
Morgan, Marilyn P., 305
Morgan, Michael E., 324
Morgan, Robert D., 305
Morgan, Robert B., 305
Morgan, Sandra E., 253, 324
Morris, Carla R., 66, 346
Morris, Carol J., 177, 206, 324
Morris, Dwight A., 157
Morris, Kenneth R., 221
Morris, Margaret K., 177
Morris, Peggy K., 346
Morrow, Wm. W., 337
Morton, G. W., 324
Morton, James H., 346
Mosby, Elmer R., 137, 305
Mosby, John W., 191
Mosby, Michael S., 116, 141, 305
Moseley, Robert W., 337
Moses, Kelly D., 305
Moses, Nelson O., 305
Mosley, Raymond A., 116, 157, 324
Moss, Goerge W. Jr., 245
Motes, Clarence L., 346
Mott, Don M., 324
Moulder, Terry R., 324
Moulds, Clinton W. III, 324
Moye, Marilyn A., 129, 253, 346
Mueller, Jackson, W. Jr., 337
Mueller, John T., 169
Mulay, Suryakant M., 288
Mulholland, Mary K., 234, 240, 305
Mullins, Daniel E., 288
Mullis, W. Ashley Jr., 125, 337
Munson, Robert L. Jr., 324
Munson, W. Alonzo, 195, 305
Murdock, James B., 220, 324
Murin, David M., 324
Murley, Danny S., 337
Murphree, Charlotte A., 253, 346
Murphree, David W., 305
Murphree, Linda G., 153, 66, 346
Murphree, Marsha E., 121, 280, 324
Murphree, William C., 165, 324
Murphy, Henry C., 346
Murphy, Robert H., 324
Murphy, William C., 288
Murray, Eugene A., 220, 305
Murray, Julia E., 177, 346
Murray, Robert L., 324
Murrell, Franklin S. Jr., 306
Musgrove, Orvel E. Jr., 346
Mutchler, Mack S., 346
Myatt, Clark E., 182, 306
Myers, Frederick F. Jr., 337
Myers, Larry G., 324
Myrick, Andrew J. Jr., 306
Myrick, Nancy C. S., 306

N

Nabors, James D., 337
Nabors, Sandra E., 117, 153, 206, 290, 306, 69
Nangia, Suresh K., 222, 288
Nanney, William J., 306
Naqvi, Nusrat J. Z., 222, 243, 288
Naqvi, Syed M., 222, 288
Nash, Gary M., 161, 337
Nash, James E., 324
Nash, Suzanne, 153, 324
Nations, Richard G., 306
Nazary, Richard E., 324
Neal, Glenda J., 306
Neal, Richard W., 182, 324
Neal, Robert C., 288
Neal, Robert G., 346
Neal, Robert R., 193
Neal, Wanda A. P., 324
Neal, Willie E., 324
Neaves, James D., 186
Neel, Henry E. Jr., 182, 324
Neely, James, 306
Neely, Samuel W., 288
Neill, James H., 306
Neill, Judith A., 337
Neldon, Francis A., 119, 346
Nelms, William B., 306
Nelson, Derl B., 119, 346
Nelson, Joan M., 346
Nelson, William F., 82, 203, 165, 232, 324
Nerren, Edward L. Jr., 306
Nesbit, Larry G., 324
Nester, Martha S., 324
Newell, David C. Jr., 245, 346
Newman, James C., 288
Newman, Louis E., 306
Newsom, John B. IV, 337
Newsom, Thomas H., 223
Newton, James E., 337
Newton, Leslie B., 306
Newton, Richard E., 288
Nichols, Ernest E. Jr., 324
Nichols, John R., 161, 347
Nichols, June M., 177, 347
Nichols, Leonard H. Jr., 306
Nichols, Leonard P., 220, 306
Nichols, Randolph S., 112
Nichols, Samuel E., 337
Nicholson, Glenda S., 306
Nicholson, Linda L., 288
Nickelson, Sarah R., 347
Nicherson, Orva O. Jr., 173, 306
Nickle, Mary L., 66, 346
Nickles, James R. Jr., 149, 324
Nickles, Lawrence S., 306
Nickles, Nancy J., 337
Nicks, Thelma E., 337
Niemeyer, Frank W. Jr., 324
Nim, Dal C., 222, 288
Nix, Jerry W., 306
Nixon, Dorothy L., 129, 324
Nixon, Douglas D., 306
Nobles, Cyrus S., 317
Nobles, Ralph M., 125
Noblin, John B., 275, 306
Noel, Richard P. Jr., 141, 337
Noel, Robert A., 347
Noffsingerr, Joseph B. II, 306
Nohaile, Bahig S., 197, 324
Norman, Charles D., 306
Norman, Edwin M., 347
Norman, Gary W., 306
Norman, Leland B. Jr., 161, 337
Norman, Nancy M., 129, 324
Norris, Mary L., 129, 337
Norsworthy, Bob F., 157, 337
North, John R., 306
Norton, Freddie R., 165, 337
Norton, W. Robert, 306
Norwood, James H., 324
Norwood, Linda J., 121, 337
Nosser, Fauze A., 222, 306
Nosser, Jean L., 153, 337
Novak, Robert A. Jr., 275, 197, 324
Nowell, Bobbie J., 121, 337
Nowell, James L., 324
Nowlin, George G. Jr., 196, 306
Nugent, David M., 306
Null, Ralph, 190, 219, 68
Nunnery, Beverly A., 325
Nutt, Gerald A., 325
Nutt, Robert L., 337
Nygren, Burdette A., 325
Nyman, Douglas J., 196, 325

O

Oakes, Frank M. Jr., 137, 347
Oakes, Walter S., 220, 306
Oakley, Etheridge O. Jr., 306
Oakley, Mary S., 177
Oakley, Shirley R., 325
Oakman, Lynn M., 129, 204, 207, 325
O'Barr, Norma J., 325
O'Barr, Russell O., 325
O'Brien, Arthur L., 337
O'Brien, David E., 347
O'Brien, Ethel J. R., 157, 189, 226 325
O'Brien, Marvin E., 191, 306
Ofenheusle, Brenda, 347
Offner, Terrance E., 337
Ogg, Linda D., 177, 337
Oglesby, Ronald D., 337
Ogletree, Benjamin F., 275, 193
Ogletree, Joseph A., 137
Oldham, Dorothy N., 306
Oldham, Judith A., 337
Oldham, Linda J., 337
Oliver, Robert C., 184, 306
Oliveri, Stephanie C., 347
Olson, Walter J. III, 306
O'Neal, Kelly R. Jr., 141, 325
O'Neal, Michael R., 62, 141, 337
Oppenheimer, Kenneth R., 191
O'Quinn, Edith N., 347
O'Reilly, Robert C., 137, 325
Orman, Edward L., 337
Orman, Sammy D., 182, 306
Orman, Samuel J., 325
Oswalt, Dean F., 116, 161, 306
Oswalt, Gettis J., 182, 325
Oswalt, Samuel T., 337
Oswalt, Thomas G., 306
Otis, Benny C., 306
Outlaw, Malcolm N., 149, 182, 325
Overall, James L. Jr., 219
Overmyer, Andres J. Jr., 325
Overstreet, Raymond G., 137, 347
Owen, Carlisle C., 165, 325
Owen, Fredrick E., 306
Owen, Richard E., 325
Owens, Glenda S. S., 347
Owens, Judy L., 153, 288
Owens, Ronnie M., 325
Owens, Thad O. Jr., 288
Ozier, Charles T., 137, 337
Ozier, M. Eugenia, 129, 206, 306

P

Pace, Larry E., 306

Padilla, Paul K., 280, 347
Page, Raymond L. Jr., 337
Pahlman, William C., 306
Painter, Larry J., 288
Palermo, Michael R., 119, 337
Palmer, Gary T., 245, 347
Palmer, Herchel C., 220
Palmer, James I. Jr., 196, 337
Palmer, James M. Sr., 288
Palmer, Janet R., 347
Palmer, Robert H., 325
Palmer, Robert L., 173, 306
Palmer, Sandra A., 177
Palmer, Tobelynn, 280, 347
Palmiere, Albert P., 325
Pannell, Larry W., 220, 307
Pannell, William C., 307
Pantall, Thomas H., 337
Papania, Kenneth A., 325
Papizan, James C., 307
Papizan, Russell W., 325
Pardue, Elizabeth A., 189, 288
Parent, Kenneth W., 125
Parham, Hugh R., 325
Park, Marlowe R. III, 307
Parker, Jack S., 102, 141, 214
Parker, James C., 219
Parker, James R., 307
Parker Nannette J., 307
Parker, Robert E., 307
Parker, Ronald W., 347
Parker, Roy H. Jr., 325
Parker, Thomas H., 197, 241, 275
Parker, Thomas L., 241
Parker, Tony V., 217, 307
Parkerson, Sam H. Jr., 195
Parkinson, Susan K., 229, 347
Parks, James B., 307
Parks, John M., 307
Parks, Joseph W., 307
Parr, Kenneth E., 191
Parrish, Donna S., 307
Parrish, Thomas L., 185, 325
Parrott, Edgar A., 325
Parson, Earnest E., 307
Parsons, John A., 347
Patch, Bernon B., 307
Pate, Charles L., 325
Patel, Navinchandra J., 288
Patel, Ramjibhai T., 222, 288
Patel, Vasantlal U., 288
Patrick, Charles E., 307
Patterson, Charles A., 337
Patterson, Charles W., 325
Patterson, Jack E. Jr., 125, 347
Patterson, Kenneth N., 307
Patterson, Mary F., 121, 347
Patterson, Patricia M., 153, 347
Patterson, Philip L., 307
Patton, George S., 102, 288
Patton, Leroy D. III, 337
Pauley, Hiram B., 165, 347
Pawlowicz, Edward T., 347
Paxton, Robert L., 325
Payne, Tommy A., 98
Payne, William M. Jr., 347
Pearcy, W. James III, 141, 337
Pearson, Allen L. II, 169, 347
Pearson, Boyd, 325
Pearson, James M., 137, 203, 214, 232, 307
Pearson, Lloyd, 325
Pearson, Roy, 289, 325
Pebbles, William R. Jr., 197, 307
Peel, Sandra D., 62, 177, 337
Pela, Albert S., 337
Penn, William H. Jr., 347
Peoples, James W., 325
Pepper, Ellie G., 307
Pepper, James D., 325
Pepper, James D. Jr., 62, 63, 137
Pepper, Janna L., 121, 347
Pepper, Julie E., 153, 325
Pepper, Philip W. Jr., 135, 195, 337
Pepper, Timothy W., 347
Perdue, Michael L., 347
Perkins, Carlton G., 337
Perkins, David H. Jr., 165, 325
Perkins, Donnell C., 141, 337
Perkins, Russell K., 307
Perry, Elizabeth A., 325
Perry, James H., 157, 325
Perry, James L. Jr., 169, 347
Perry, Linda K., 325
Perry, Paul H., 325
Person, Karen S., 325
Petermann, Cathie A., 337
Petermann, William H., 280
Peters, James G., 325
Peterson, Jeff H., 137, 325
Pettigrew, James H., 307
Pevey, Karen K., 307
Pewitt, Joy L., 325
Phelps, Sara, 129
Phillips, F. Yvonne, 225, 325
Phillips, George S., 135, 190
Phillips, Huey D., 337
Phillips, James R. Jr., 337
Phillips, James R., 307
Phillips, Jerry W., 307
Phillips, John F., 137, 347
Phillips, Max A., 184
Phillips, Robert L. Jr., 165, 307
Phillips, Sharon I., 325
Phillips, Thomas H. III, 347
Phillips, William F., 125, 337
Phipps, Bettie L., 337
Phyfer, Charles E., 337
Piazza, Marilyn R., 325
Piazza, Preston D., 347
Pickard, Gloria D., 337
Pickard, Michael M., 218, 325
Pickens, Maurice S., 307
Pickering, Isaac D., 325
Pickering, John W., 337
Pickett, Gary R., 207, 245, 347
Pickett, Henry M., 325
Pickett, William E., 173
Pierce, Bruce M., 125, 337
Pierce, Gerald B., 325
Pierce, Larry J., 337
Pierce, Pamela L., 325
Pierce, Sarah F., 153, 325
Pigford, Sally M., 337
Pigott, William B. Jr., 307
Pilcher, John R., 220, 325
Pilgrim, Elna F., 325
Pillow, Dan D., 161
Pillow, George D. Jr., 347, 325
Pine, Henry R. Jr., 325
Pine, Jo Anne, 307
Pinion, Charles G., 185, 325
Pinnix, Phil K., 185, 307
Pinnix, Sheila A., 325
Pitcher, Joney B., 325
Pittman, Cecil G., 325
Pittman, Hilton C., 307
Pittman, John R., 141, 347
Pittman, Shirley J., 337
Pitts, Frederick H., 337
Pitts, Mary W., 325
Pitts, Reuben S. III, 197, 241, 245
Place, Douglas W., 161, 307
Plant, Robert I., 157, 307
Plant, Thomas J., 157, 347
Platt, Arthur W., 325
Platte, Sharon L., 121, 347
Plemonds, S. John D., 307
Poe, Deen O., 325
Pogue, Edward M. III, 225, 307
Poland, Eustis L. III, 165, 347
Polk, Douglas D., 307
Pollman, John J. Jr., 325
Ponds, Joseph M., 325
Pool, Betty C., 325
Poole, Deborah J., 280, 347
Pope, Gerald D., 325
Pope, Ronald E., 337
Porter, Dennis M., 337
Porter, Donald P. Jr., 347
Porter, James M., 307
Porter, John L., 220, 337
Porter, Judy, 66, 245, 347
Porter, Robert L., 197, 307
Porter, Rose M., 280, 307
Porter, Wayne C., 337
Posey, James G., 289
Posey, Patsy D., 206, 307
Posey, Robert E., 325
Poss, William V., 337
Potts, Tommie J. Jr., 102, 161, 337
Pouncey, Brenda J., 347
Pounders, Richard G., 325
Pounds, Phyllis L., 129, 337
Powell, Joyce J. T., 337
Power, Joel A., 347
Power, Patricia J., 117, 129, 206, 325
Power, Peggy A., 129, 307
Powers, Don B., 337
Prados, Michael D., 161, 337
Prasadarao, C. G. V., 221
Pratt, Hunter D., 141, 337
Pratt, James W., 347
Pratt, William S., 289
Presley, Martha K., 325
Preuss, Douglas E., 337
Prevost, Charles T., 325
Prewitt, Johnny M., 149
Prewitt, Rachel A., 307
Prewitt, Robert W., 325
Prewitt, Thomas G., 182
Price, Gloria J., 307
Price, Jimmy, 325
Price, Michael L., 347
Price, William O. Jr., 145, 347
Prince, William L., 307
Prisock, James H. Jr., 137, 347
Pritchett, Kathryn J., 189, 325
Province, Ronald F., 169, 337
Pruett, Allan K., 98, 325
Pryor, John T., 347
Puckett, Wade J., 280
Pucylowski, John F., 337
Pugh, Linda R., 337
Pugh, Pamela R., 347
Purvis, Nettie J., 245, 337
Purvis, Tommy G., 337
Plyant, Louis R., 145, 325
Pyles, E. Courtenay, 337

Q

Quave, Sylvia, 302

R

Raggett, Thomas H. Jr., 325
Ragsdale, John W., 308
Rahaim, Kaleel, 125, 189, 347
Rahman, MD Habibur, 289
Raigins, Ronald L., 135, 116, 307
Rainey, Daniel G., 133
Raley, Mary A. H., 308, 325
Ramey, Robert P. Jr., 165, 190, 308
Rampley, Molly M., 337
Ramsey, Randolph E. Jr., 169, 325
Randall, Wayne L., 133
Randle, Mary A., 325
Randle, Ronald K., 337
Randle, Thomas C., 308
Randle, William C., 337
Randolph, Jerry B., 347
Rankin, Lee D., 308
Rankin, Stephen L., 337
Ransome, Susan K., 337
Rao, Mikkilineni M., 289
Rasbury, Nawana J., 234, 308
Rasco, Charles F., 125
Ratliff, John W. Jr., 245
Rauch, Ronald M., 219, 337
Rawls, Don E., 220
Rawls, James C., 238, 338
Rawls, Lynn A., 196
Ray, Bishop H., 308
Rayburn, Samuel T., 133
Ready, Mary A., 129, 338
Readan, Woodrow W. Jr., 338
Reaume, Andre V., 347
Reavis, Clara L., 347
Recker, Theodore A., 169, 325
Reddy, Tota J., 289
Rednour, John E. Jr., 338
Reed, Dewey C. Jr., 145, 308
Reed, Henry S., 325
Reed, Irving L., 338
Reed, Joanne, 338
Reed, John E. Jr., 338
Reed, Judy E., 347
Reed, Larry A., 325
Reed, Milburn R. Jr., 338
Reed, Myra A., 338
Reed, Sharon L. C., 308
Reedy, Roger D., 347
Reese, John W., 325
Reese, Ronald E., 119, 289
Reeves, Carl M., 347
Reeves, Faye C., 308
Reeves, Larry B., 137, 308
Reeves, Mary A., 325
Reeves, Paul J. Jr., 125, 347
Reeves, Thomas J., 220, 308
Reeves, William C., 82, 137, 325
Reid, Billy H., 326
Reid, Charles H., 326
Reid, James N., 347
Reid, Milton M. Jr., 326
Renfro, Dan W., 196, 308
Renfro, Phyllis J. M., 308
Renicker, Mable A., 338
Reves, Charles B., 347
Reynolds, Eleanor J., 121, 326
Reynolds, Mignonne, 326
Reynolds, Robert K., 325
Reynolds, Sheila A., 121
Rhea, Alice L., 308
Rhoads, Glenn W. Jr., 308
Rhoden, Thomas R., 308
Rhodes, Clarence W. Jr., 308
Rhodes, Felix S., 326
Rhodes, Terry L., 347
Rice, Jack D., 308
Rice, James N. Jr., 308
Rich, Ronnie G., 347
Richards, James H., 347
Richards, David Jr., 165, 338
Richardson, Hazel L., 280, 308
Richardson, Arthur, 326
Richardson, Henry A., 338
Richardson, James M. J., 338
Richardson, Richard III, 182, 326
Richardson, Van M., 157, 338
Richardson, William T., 116, 165, 214, 326
Richmond, James P., 217, 308
Rickman, Stephen A., 308
Ridings, Frederica S., 289
Rieman, Richard E., 347
Rieves, Pameal J., 347
Rigby, Ferrell W., 308
Rigby, John W., 347
Rigby, Margaret D. F., 308
Riles, Louis H. III, 338
Riley, Pat A., 308
Ring, Leonard A. Jr., 119, 338
Ringenberg, David L., 125, 338
Rings, Henry L., 338
Riser, Annie B., 240, 308
Risher, Charles A. Jr., 289
Ritchey, Donald R., 338
Ritter, Deborah S., 177, 347
Ritter, Van G., 220, 308
Rivers, Robert L. Jr., 338
Roach, Joseph W., 347
Robbins, Edith K., 347
Robbins, Joe K., 347
Robbins, Thomas V., 326
Roberts, Bill, 326
Roberts, Cecil W., 347
Roberts, George S., 190, 308
Roberts, James L. Jr., 289
Roberts, Patricia K. R., 338
Roberts, Paul E. Jr., 347
Roberts, Thomas E. Jr., 338
Roberts, Wilburn Jr., 149
Roberts, William S., 197, 326
Robertson, Elizabeth B., 326
Robertson, Garland L., 308
Robertson, Guy W., 326
Robertson, Robert J., 338
Robertson, Volner S. Jr., 125, 347
Robertson, Walter V., 308
Robertson, William T. Jr., 308
Robinson, Bob T., 141, 347
Robinson, Danny W., 338
Robinson, Edith M., 326
Robinson, Halford B., 338
Robinson, James F. Jr., 338
Robinson, Jimmy L., 326
Robinson, Katherine, 338
Robinson, Larry W., 326
Robinson, Michael D., 347
Robinson, Robert P., 338
Robinson, Roland R.,75, 223, 308
Rochelle, Robert P., 326
Rochelle, William E., 173, 242
Rochester, Dennis L., 326
Rochester, Earle B. Jr., 308
Rodgers, Charles S., 338
Rodgers, Jonnie B. S., 326
Rodgers, Pamela E., 308
Rodman, Harvey L. Jr., 116, 119, 326
Rodriquez, Jerry W., 326
Rogers, Bobby G., 145, 347
Rogers, Frederick L., 145, 289
Rogers, Hugh R. II, 145
Rogers, Jimmy C., 308
Rogers, John D. Jr., 338
Rogers, Lester A., 326
Rogers, Neal D. Jr., 161, 347
Rogers, Patrick C., 326
Rogers, Peggy J., 347
Rogers, Robert L. Jr., 161, 326
Rogers, Thomas E., 326
Rogers, Van A., 326
Rogers, W. Watkin III, 229
Rogillio, Alva H. Jr., 326
Roladn, Ronald P., 125
Rollins, Donald P., 289
Rollins, James R., 326
Romanoff, Alex G., 347
Rook, Peter M., 347
Rooke, Byron C., 326
Rorie, William R. Jr., 102
Rosamond, Jerry E., 338
Rose, Robert D., 220, 326
Rose, Robert D., 326
Rosenkrans, Duane B. III, 308
Rosetti, Jerry J., 308
Ross, James H., 141, 214, 326
Ross, Johnny P., 75, 326
Ross, Karen J., 153, 326
Rosser, Sharon D., 280, 338
Roten, Judy C., 326
Rotenberry, Billy C., 308
Roth, Michael J., 141, 347
Round, Willard W., 308
Rounsaville, Hal W., 326
Routh, Earl L. Jr., 308
Rowcliff, James M. Jr., 338
Rowe, Ruth A., 177, 326
Rowell, Garrel, 338
Rowland, Jimmy D., 308
Rowland, Martha L., 338
Rowntree, Anna J., 347
Ruark, Richard E., 326
Rucker, Richard, 326
Rudiell, Sharon A., 326
Rue, Thomas S., 157, 197, 308
Ruffin, Thomas M., 347
Runnells, Lynda J., 338
Ruscoe, Frances A., 347
Rush, Nowell E., 223, 275, 326
Rushing, Carole L., 202, 289
Rushing, Joe M., 326
Rushing, Kyle W., 289
Rushing, Laroy M., 308
Rushing, Sandy E., 309
Russell, Fredrick, 326
Russell, Henry N., 347
Russell, Janie M., 309
Russell, Martin G., 309
Russell, Regina J., 121, 347
Russell, Sandra R., 309
Russell, Sara J., 309
Russell, Thomas C., 326
Rutherford, Bobbie J., 326
Rutherford, Danny S., 326
Rutledge, James B., 338
Rutledge, Lamar C., 326
Rutledge, Leo H., 348
Rutledge, Martha P., 153, 348
Rutledge, Virgil J. Jr., 238
Ryan, Charles C. Jr., 173
Ryan, John M., 348
Rye, Burnie L., 338

S

Saad, Abdel-Nouv H., 309
Saad, George J., 309
Sager, Marilyn A., 229
Sagct, Donald D., 309
Salmon, John F., 157
Salter, James A., 125, 338
Salvo, Frederick N., 145, 326
Salvo, Paul J., 145, 338
Samara, Samir T., 338
Sample, Danny W., 309
Sandel, Lewie F. Jr., 145, 348
Sanders, Charlie V., 184, 326
Sanders, Dennis R., 338
Sanders, Jerry D., 220, 309
Sanders, Johnny G., 326
Sanders, Kenneth R., 348
Sanders, Linda H., 338
Sanders, Linda J., 338
Sanders, Ronald D., 137, 326
Sanders, Steve W., 309
Sandidge, Guy Jr., 338
Sandifer, Michaelene, 280, 338
Sanford, Ann, 309
Sanford, Arthur L., 326
Sanford, Robert E., 220, 326
Sansbury, Roy K., 157, 309
Santagata, Richard W., 112, 309
Santamaria, Rafael, 326
Santucci, Guy A. B., 137, 326
Sarsgard, James L., 348
Sartain, Jackie L., 326
Sartor, Johnnie C., 338
Sartor, Michael G., 326
Sasser, Harold J., 169, 309
Sasser, Mason E., 169, 309
Saul, Ronald C., 242
Saunders, Marion P. II, 326
Saunders, Robert L. Jr., 133
Savell, Dewey M., 326
Savell, Gloria J., 309
Savell, Harold E., 348
Savell, Maxie L., 326
Saxton, James N., 326
Saye, James E., 309
Saye, Sandra L., 129, 348
Saylors, Manfred T., 309
Scales, John S., 161, 309
Scarberry, George W., 182, 326
Scarbrough, Dorothy L., 348
Scarbrough, James R., 326
Scarbrough, Ronald L., 309
Schamel, Mary J., 348
Schepens, Cheryl A., 348
Schilhab, John C., 229, 338
Schilling, Edward E., 326
Schilling, Jimmy D., 309
Schlicht, Molly C., 326
Schmidt, Joseph F., 184, 309, 70
Schneider, Wilbur A., 348
Schowalter, Mark W., 348
Schroeder, Kevan C., 338
Schubert, John W., 137, 309
Schumpert, Burma J. R., 240
Schuster, Leo J. Jr., 141, 202, 203, 214, 232, 309, 70
Schutter, Stephanie J., 309
Schwan, Robert A., 309
Schwenck, John B., 223, 326
Scipper, Emily A., 348
Scogin, Becky S. S., 326
Scogin, James V., 309
Scott, Barbara A., 348
Scott, Carolyn S., 348
Scott, Edward P., 157, 338
Scott, Frank A. Jr., 149, 338
Scott, Janice D., 177, 348
Scott, Robert A. IV, 348
Scott, William L., 326
Scrivner, Ronnie L., 309
Scruggs, Beverly J., 326
Seaborn, W. Herman Jr., 338
Seago, William L. Jr., 326
Seagrove, William D., 173, 116, 242, 309
Seale, Linda, 338
Seale, Wanda K., 309
Seall, Joseph H., 326

Seale, Pat B., 309
Seaman, Joseph C., 212
Sears, Alfred M. Jr., 161, 348
Seawright, Susan L. S., 309
Seawright, Travis E., 309
Seay, Richard L., 309
Seay, Walter R., 165, 309
Secrest, Charles E., 309
Segrest, Jeff M., 338
Segrest, Thomas L., 309
Seid, Raymond, 348
Sekyra, Francis III, 119
Selby, Jean T., 119, 338
Self, Dennis R., 326
Self, Floyd W., 220, 326
Self, Katherine, 121
Selig, Ronald W., 338
Sentell, Lydia L., 326
Senter, Frankie A., 338
Senter, Joe R., 326
Senter, Lonnie K., 309
Senter, Marilyn G., 182, 309
Senter, Robert S., 145
Sesser, Larry D., 220, 309
Sessums, Frank M., 133
Setia, Vijay B., 222
Settle, Raymond A., 309
Seyforth, Calvin C. Jr., 338
Seymour, James M., 309
Shackleford, Louis J., 348
Shackelford, Wm. G. Jr., 161, 348
Shafer, John A., 169
Shally, Robert J., 173, 309, 71
Shamburger, C. H. III, 141, 326
Shamlin, Donald R., 326
Shands, Virginia A. P., 189, 326
Shanks, Donald F., 125, 338
Shanks, Douglas W., 125, 310
Shannon, Hiram W. III, 348
Shannon, Paul H., 310
Shannon, Rex M. Jr., 223, 310
Shannon, Robert P. Jr., 161, 326
Sharp, Gary H., 197
Sharp, Richard W., 338
Sharpe, Donald I. Jr., 348
Shattuck, John H., 141, 280, 338
Shaw, Charles R. Jr., 326
Shearer, Danny L., 310
Shearin, Frederick A., 275
Sheffield, James F. Jr., 204, 326, 70
Shelby, Luther L., 141, 326
Shelton, J. Lee Jr., 326
Shelton, James, 348
Shelton, Larry D., 326
Shelton, Michael G., 338
Shelton, Walter R., 165, 245, 348
Shepard, Eugene H. Jr., 137, 338
Shepard, Robert G., 326
Shepherd, Jerold L., 220, 310
Sheppard, James E. Jr., 161, 338
Sherard, James R., 196, 310
Sherman, Herny W., 338
Sherman, William L., 221, 310
Shideler, Steven K., 245, 338
Shidiak, Malek J., 310
Shields, Michael, 348
Shipp, Dan S., 310
Shipp, Mary L. S., 327
Shipp, W. Berry, 327
Shirley, Asa D., 207, 327
Shirley, Connie C., 129, 327
Shirley, Rebecca A., 327
Shirley, W. Travis, 133
Shivers, Billy F., 348
Shivers, Gilbert T. Jr., 137
Shivers, Ronnie N., 210, 310, 69
Shockley, Rebecca A., 338
Shoemake, Paul B., 182, 327
Shoemaker, Ellen G., 327
Shook, James T., 310
Shook, Jo E., 348
Shook, Marcus M., 327
Short, Edward T., 165, 310
Short, James A., 189, 327
Shorter, John L., 348
Shotts, Roland C., 327
Shows, Lydia L., 153, 338
Shows, Valeeta S., 348
Shrewsbury, Stephen T., 338
Shuff, Thomas H., 310
Shumake, Beverly C., 310
Shumaker, Eddie C., 102
Shumaker, Nancy L., 327
Sibley, Charles L., 327
Sigman, John G. Jr., 348
Simars, Danny W., 327
Simkins, Festus E., 310
Simmons, Billy E., 161, 348
Simmons, Charles E., 289
Simmons, Charles L., 220, 310
Simmons, Linda D., 338
Simmons, Richard G., 196
Simmons, Sharon, 327
Simmons, Thomas R. Jr., 289
Simons, Bobbie J., 327
Simpson, James C., 184
Simpson, John K., 137, 338
Simpson, Larry T., 310
Simpson, Linda A., 327
Simpson, Vera C., 153, 348
Sims, Karen J. G., 310
Sims, Major L., 327
Sinclair, George W., 338
Sinclair, John J., 173, 310
Singh, Laxman, 222, 289
Singh, Rajendra, 222, 289
Singh, Ramendra, 222, 289
Singletary, Linda J., 57, 62, 153, 206, 253, 327
Singleton, Sara E., 348
Singley, James K., 327
Sirls, Hamilton K., 141, 327
Sisk, Vernon E., 137, 338
Sistrunk, David F., 238
Sizemore, Richard A., 338
Skelton, Louie M., 213
Skelton, Ruth E., 280
Skelton, Wm. A. II, 165
Skipper, Yancy, 338
Skroback, Stephen D., 338
Slater, Robert G., 327
Slaughter, Raymond D., 161, 310
Slawson, Edward G., 310
Slay, John P., 327
Slaymaker, Don A., 348
Sledge, Willa, 338
Sloan, Henry C. II, 165, 310
Sloan, Mildred E., 327
Sloan, Robert G., 327
Slonaker, Jerrold C., 310
Small, Randolph S., 157, 327
Smathers, Kathryn G., 327
Shelley, Dee Wayne, 169
Smira, Robert T., 280
Smith, Agnes M., 240, 310
Smith, Angelia K., 348
Smith, Betty J., 327
Smith, Bonnie L., 177, 338
Smith, Brenda J., 348
Smith, Carol A., 338
Smith, Carroll J., 310
Smith, Charles E., 348
Smith, Charles H., 196, 310
Smith, Daniel F., 310
Smith, David M., 338
Smith, David R., 116, 133, 310
Smith, Donald, 289
Smith, Donald K., 348
Smith, Donald M., 348
Smith, Donald W., 157, 327
Smith, Doyle, 327
Smith, Earl F., 207, 310
Smith, Ephraim M., 196, 310
Smith, Ernest D., 310
Smith, Frederick J., 338
Smith, Gary V., 289
Smith, James A., 135
Smith, James E., 175
Smith, James L., 289
Smith, Jerry C., 219, 310
Smith, Jerry W., 338
Smith, Johnie M., 338
Smith, Jon C., 141
Smith, Joyce F., 338
Smith, Judy D., 338
Smith, Larry L. 338, 327
Smith, Lawrence D., 310
Smith, Mathew B., 173
Smith, Michael L., 327
Smith, Nancy L. W., 310
Smith, Norman W., 327
Smith, Oliver L. 119, 348
Smith, Oscar Jr., 338
Smith, Patsy J., 280, 348
Smith, Rebecca L., 153, 327
Smith, Robert G. Jr., 348
Smith, Robert P., 310
Smith, Roger W., 137, 193, 203, 214, 244, 310, 68
Smith, Ronald E., 289
Smith, Ronald T., 327
Smith, Sammy L., 135, 190, 310
Smith, Sandra F., 348
Smith, Theodore C. III, 169, 348
Smith, Thomas P., 338
Smith, Timothy J., 223, 310
Smith, Tommy E., 310
Smith, Tommy G., 327
Smith, Tracy D., 339
Smith, Virginia G., 129
Smith, Wallace E., 339
Smith, Walton B. Jr., 310
Smithhart, Thomas G., 327
Smylie, Warner E., 339
Smythe, Gary L., 310
Sneed, Robert S., 339
Sneed, Thomas K., 327
Snell, Henry T., 310
Snider, Joseph A., 327
Snipes, Gail A., 327
Snuggs, Michael L., 137, 348
Snyder, Donal M., 327
Sollie, Carlton R. Jr., 133
Sollie, Dennis A., 339
Somers, James T. Jr., 137, 327
Sommer, Jacquelyn M., 153, 327
Sorrell, John A. III, 348
Sorrels, Kenneth B., 339
Sorrels, William D., 310
South, Richard W., 339
Sowell, James R., 169, 310
Spain, Frances C., 327
Spann, Frank G., 165
Spann, Mary L., 348
Sparks, Darryl J. 165, 327
Sparks, Janice E., 327
Sparks, Margaret A., 310
Spears, Albert L., 348
Spears, Gary M., 112
Speed, Roger W., 327
Speetjens, Joseph K., 348
Speights, David N., 141, 203, 214, 227, 232, 236, 311, 70
Spence, Shirley A., 77, 206, 311, 68
Spencer, Prince H., 165, 327
Speigelberg, Frank J. Jr., 339
Spigener, C. William Jr., 339
Spraberry, Sammy L., 348
Springer, Guy B., 196
Squires, James N., 289
Stack, Billy J., 220, 311
Stacy, Terry R., 339
Staggers, Patricia L., 54, 129
Stallings, George B., 161, 348
Stallings, Thomas L., 145, 348
Stampley, William M. Jr., 125, 348
Stamps, Melvin J., 327
Stancill, Clyde A. III, 327
Standefer, Cecil C. Jr., 137, 311
Stanley, Donna G., 49, 66, 129, 327
Stapleton, Robert L., 339
Starnes, Joe W., 195, 339
Starnes, Samuel L., 348
Statham, Gary D., 327
Statham, Michael C., 207, 327
Stebbins, Edwin A. III, 157, 348
Steed, Allen T., 327
Steele, Charles E. Jr., 289
Steele, Cherie A., 311
Steele, Claude G. III, 141, 339
Steele, Mary K., 311
Steele, Wilbur G. Jr., 197, 241, 311, 68
Steen, Dennis M., 348
Steen, Donald F., 190
Steen, Henry D., 275, 327
Steen, Mary E. C., 311
Stegall, Joseph, 119, 311
Stennis, David M., 141
Stephens, Alton L., 311
Stephens, Amy J. T., 327
Stephens, Charles T., 339
Stephens, Durwood W., 339
Stephenson, Robert L., 327
Stevens, Frank L. Jr., 165, 311
Stevens, Jerry D., 327
Stevens, Larry G., 311
Stevens, Leo R., 327
Stevens, William S., 339
Stevenson, Charles L., 220, 311
Stevenson, James E. III, 133
Stevenson, Linda J., 327
Stevison, Jimmy D., 339
Stewart, Billy J., 207
Stewart, David H. Jr., 348
Stewart, Gregory R., 339
Stewart, Jeanette, 327
Stewart, John K., 137, 339
Stewart, Van E., 119, 348
Stewart, William O., 327
Stierli, Paula C., 177, 348
Stiles, Robert E., 182
Still, Patricia S., 121, 339
Still, Robert P., 348
St. John, Laura M., 348
Stockstill, Danny L., 311
Stockstill, Dari A. M., 339
Stockstill, David A., 339
Stockstill, Hoscal H. Jr., 311
Stockely, John E., 327
Stokes, Bob D., 327
Stokes, Charles H., 311
Stokes, Dale R., 242
Stokes, Donald K., 169, 238, 339
Stokes, Richard W., 311
Stokes, William B., 339
Stokes, William L., 339
Stone, David K., 311
Stone, Gary A., 311
Stone, Herny B., 311
Stone, James L. Jr., 348
Storey, Thomas A., 327
Stormo, Donald B., 339
Stortz, Louis A. Jr., 348
Stout, Jerrymorell, 311
Stovall, Lee A., 133
Stowell, John C., 339
Stower, Michael D., 327
Strachan, W. Fred, 245, 348
Strahan, Joseph I., 311
Strain, Virgie N., 311
Strait, James F., 327
Streiff, Teresa M., 327
Strength, Jerry V., 197
Streuding, Gerhard C., 327
Stribling, Barbara J., 327
Strickland, Esther A., 177, 253, 348
Stricklen, Thomas W., 327
Stringer, Bryan D. Jr., 348
Stringer, Jewel H., 141, 311
Stringer, M. B. Jr., 311
Stringer, Robert P. III, 157, 339
Stringer, Thomas D., 197, 339
Stroble, Martin F. Jr., 348
Strong, Kenneth G., 135, 245
Stuart, Betty W., 339
Stuart, Don B., 119, 275, 339
Stuart, Jack N. Jr., 141, 339
Stubblefield, James R., 149, 311
Stubblefield, Joseph S., 327
Stuckey, Victor E., 165
Stuckey, Waldo S., 165, 311
Studdard, William E. Jr., 348
Sturgis, Belinda E., 311
Stutzman, Ronald E., 145, 348
Stutzman, Spencer G. III, 145, 327
Subbarao, D. S. V., 289
Suber, Louis S., 348
Sullivan, Charles M., 220, 327
Sullivan, Fred P. Jr., 327
Sullivan, John P., 173, 327, 339
Sullivan, Karen L., 240, 311
Sullivan, Paul C., 145, 327
Sullivan, Richard T., 339
Sulser, James D. Jr., 220
Summerford, Charles R., 289
Summerford, Richard M., 137, 339
Sumrall, Frederick K., 220, 327
Sumrall, Jack F., 327
Sumrall, John L., 348
Sumrall, Larry J., 327
Sumrall, Noel E. Jr., 289
Swann, Jimmy D., 220, 311
Swanzy, Joseph E., 169
Swayze, Georgia F., 129, 327
Swearengen, Sam A., 195
Sweat, Joel R., 327
Sweeney, Donald G., 327
Sweeney, John D., 327
Sweeney, Ronald M., 327
Swilley, Johnny J. Jr., 327
Swindol, Bobby T., 339
Swindoll, William P., 196, 311
Switzer, Julius W., 327
Swords, Mary P., 189

T

Talbert, Lonnie T., 348
Tanner, Thomas D., 339
Tant, James N., 339
Tant, John J., 348
Tant, Suzanne S., 311
Tapp, James V. Jr., 339
Tapscott, Chester A., 327
Tardy, Robert W., 161, 339
Tardy, Thomas W. III, 141
Tarleton, James A., 327
Tatum, Melanie K., 280, 348
Taylor, Albert K. Jr., 328
Taylor, Alma J., 339
Taylor, Barbara A., 311
Taylor, Billy D., 280, 328
Taylor, Cheryl S., 348
Taylor, David S., 311
Taylor, Edwin O., 141, 339
Taylor, Emily Y., 328
Taylor, George W. Jr., 328
Taylor, James R. Jr., 145, 328
Taylor, Linda L., 311
Taylor, Peggy A., 328
Taylor, Pete, 328
Taylor, Richard G., 311
Taylor, Robert, 348
Taylor, Shelia M., 328
Taylor, Shirley L., 280, 229, 328
Taylor, Thomas W., 161
Taylor, William, 348
Tedsen, F. Baird, 311
Temouits, Charles A., 324
Temple, Pha J., 177, 339
Temple, Terrell W., 339
Templeton, Dorothy A., 62, 121, 339
Templeton, Edwina L., 328
Templeton, James T., 348
Templeton, Larry O., 311
Tennyson, John M., 328
Terrell, Harry C. IV, 125
Terrell, John L., 311
Terrell, Thomas C. Jr., 220
Terrell, Wayne W., 328
Terry, Richey D., 348
Terry, Sharon J., 129, 328
Tessier, Paul H., 133
Thames, Gerald W., 161, 214, 328
Thames, John C., 339
Thigpen, David L., 328
Thom, Fred A. Jr., 311
Thomas, Barbara L. T., 328
Thomas, Doris C., 121, 311
Thomas, Edward A., 82, 328
Thomas, Grace B., 311
Thomas, James E. Jr., 311
Thomas, John F., 220
Thomas, John K., 328
Thomas, Johnnie K., 169, 328
Thomas, Johnnie L., 311
Thomas, Leonard F., 137, 348
Thomas, Michael D., 311
Thomas, Patricia A., 328
Thomas, Perry K. III, 157
Thomas, Phillip S., 328
Thomas, Randall L., 289
Thomas, Richard M., 312
Thomas, Robert O., 312
Thomas, Scott, E., 328
Thomas, Sandra J., 328
Thomas, Terry G., 312
Thomas, William M., 328
Thomas, William S. II, 169, 328
Thomason, Tom D., 184
Thompson, Carolyn F., 312
Thompson, Cheryl L., 312
Thompson, Donald R., 157, 339
Thompson, Edgar E., 141
Thompson, Edward T., 280, 312
Thompson, Harold D. Jr., 348
Thompson, Herbert A. III, 165, 339
Thompson, Howard M., 185, 312
Thompson, James A., 328
Thompson, James B., 229, 312
Thompson, James C. III, 165, 328
Thompson, James R., 157
Thompson, Jimmy L., 328
Thompson, John P., 339
Thompson, Kircum M., 169, 328
Thompson, Linda J. C., 328
Thompson, Linda K., 312
Thompson, Mattie E., 339
Thompson, Ralph B., 280, 328
Thompson, Roger V., 328
Thompson, Ronald J., 348
Thompson, Shirley F., 348
Thompson, Steve, 328
Thompson, Thomas A., 137, 339
Thompson, Tony L., 328
Thompson, William C., 328
Thompson, William H. Jr., 312
Thoms, Tom E. Jr., 165, 328
Thoms, Joel S., 339
Thomson, Alexander H., 106, 222, 328
Thorn, Patricia G., 328
Thornburg, Bennie J., 312
Thorne, Larry G., 312
Thorne, Linda G., 312
Thorne, Wayne A., 125
Thornhill, Thomas D., 328
Thornhill, Thomas S., 157, 339
Thornton, Gerald L., 280, 348
Thornton, Rebecca A., 312
Thorsen, James D., 328
Thrash, Kayron D., 328
Thurman, Charles R., 173
Tidwell, Robert J., 217, 312
Tigrett, David A., 348
Tilley, Don M., 328
Tillman, Mack H. Jr., 312
Tillman, Norma L., 312
Tindoll, Avalon G., 289
Tingle, John L., 348
Tipton, Jackson H. Jr., 339
Tipton, W. K., 339
Tischer, Kristine, 64
Tischer, Robert G., 232, 275, 312
Tisdale, Penelope P., 312
Tisdale, Robert L., 328
Todd, Jerry W., 141, 339
Tolbert, George A., 349
Tolleson, Jesse D., 135, 328
Tollison, Linda J., 328
Tomincllo, Rose M., 349
Tomlin, Judy K., 349
Tomlinson, John A., 161, 339
Tomlinson, Paul W., 328
Tomlinson, Richard M., 339
Tompkins, W. Dorsey Jr., 349
Toole, Bessie H., 328
Torrey, Allen M., 137, 328
Torrey, Victor H. III, 289
Totty, Louis B. Jr., 275
Towell, Frank M., 312
Towery, Marion L., 161, 349
Towles, Eugene S., 328
Townsend, Charles W., 312
Townsend, Hector L., 197
Townsend, Jeannene A., 280, 339
Townsend, Robert M., 328
Trammell, Clifford A. Jr., 328
Tranum, Michael S., 328
Traugott, John A., 312
Treadwell, John T., 349
Treat, Darlo A., 349
Treppendahl, Ann E., 129, 328
Trest, Billy R., 312
Trevathan, David L., 137, 328
Trimble, James M. Jr., 125, 339

Triplett, Phyllis M., 312
Tripp, Larry N., 141, 339
Trosclair, Mitchum M., 339
Truitt, Roland E., 349
Tubb, Nancy A., 328
Tucker, Clifton A., 339
Tucker, Daniel L. Jr., 328
Tucker, Guy L., 173, 328
Tucker, Henry W., 328
Tucker, John A., 225, 339
Tucker, Julian R., 312
Tucker, Marjorie R., 349
Tucker, Mary A., 312
Tucker, Ralph R., 312
Tucker, Robert T., 328
Tullos, Jerry L., 196, 328
Tumlinson, David E., 215, 339
Turan, Linda S., 153, 328
Turnage, Charles J. L., 339
Turnage, John A., 173
Turner, Carl M., 349
Turner, Clyde C., 339
Turner, David W. Jr., 349
Turner, James M., 161, 349
Turner, James W., 339
Turner, Jason, 339
Turner, Jerry D., 312
Turner, Joan, 129
Turner, Joe L., 312
Turner, Lonie III, 312
Turner, Pat H., 328
Turner, Richard E., 196, 312
Turnipseed, Don M., 328
Turnipseed, James L., 339
Turnipseed, Marvin D., 328
Tyler, David L., 349
Tyler, Thomas E., 157, 328
Tylicki, Henry F., 339
Tyrone, Charles L., 349

U

Ueltschey, Charles, 214
Underwood, Tommy C., 312
Upchurch, Paul R., 312
Usilton, Larry W., 312

V

Vaghela, Dalpatray B., 289
Valentine, Viva, 129, 253, 349
Valsamakis, Chris A., 125
Valsamakis, Nick A., 125
Van Horn, Johnny F., 145, 349
Vance, Beverly G., 349
Vance, David A., 141, 328
Vance, Donald V., 340
Vance, Kenneth R., 340
Vance, Thomas B., 328
Vance, Travis W., 312
Vander, Plas H. C., 340
Vanlandingham, Wm. J., 141, 312
Vanstory, William T., 182
Vardaman, James H., 312
Vardaman, Margaret L. Q., 312
Varner, Dannel, 340
Varner, Donald L., 137, 349
Varnon, Carl J., 312
Vaughan, David L., 149, 203, 204, 232, 312, 71
Vaughan, Martha L. S., 328
Vaughn, James F., 340
Vaughn, Ruth E., 312
Veazey, Douglas H., 149, 182, 328
Venus, Charles C. Jr., 328
Verell, Barbara G., 312
Vertz, Richard J., 319
Vest, James H. III, 340
Vice, Michael L., 328
Vick, Henry G. Jr., 289
Vickers, Ercie H. Jr., 312
Vickery, Jimmy D., 238, 275, 340
Viets, Lloyd O., 312
Vincent, Ronald J., 312
Vinson, David W., 328
Vinson, Hillman, 328
Virden, Margaret L., 129, 313
Vondran, Richard H., 328
Vowell, Bennie D., 310
Vowell, Michael E., 328
Vowell, Virginia D., 328

W

Waddell, William R., 313
Wade, Hayes L. II, 328
Wade, Joseph W., 313
Wade, Michael E., 328
Wade, V. Elizabeth, 313
Wade, William C., 349
Waggoner, Fred G., 339
Waits, Mike T., 313
Walden, Bobbie J., 328
Walden, James B., 161, 313
Walden, John W., 165, 328
Walden, Tommy D., 328
Walden, Walter C., 184
Waldrip, Sylvia W., 328
Waldrip, Thomas B., 328
Walker, Babetta J. F., 339
Walker, Dennis M., 169
Walker, Elizabeth A., 129, 339
Walker, Ernest R., 328
Walker, James B., 349
Walker, James C. Jr., 245
Walker, James F., 185, 313
Walker, John T., 328
Walker, Margaret E., 328
Walker, Richard G., 169, 349
Walker, Richard S., 313
Walker, Robert E. Jr., 328
Walker, Robert H. Jr., 214, 232, 289
Walker, Robert H., 189
Walker, Ronnie L., 220, 329
Walker, Thomas J., 157, 329
Walker, Tommy D., 349
Walker, William C., 339
Walker, William W., 289
Wall, Charles E., 313
Wall, Katherine C., 153, 339
Wall, Malcolm B., 141, 329
Wall, W. Malcom, 196, 313
Wallace, Bill B., 313
Wallace, Charlotte A., 329
Wallace, Glenn E., 102, 220
Wallace, Randolph L., 223, 313
Wallace, Rodney O., 339
Wallace, Stephen L., 62, 157, 313
Wallace, William B., 141
Waller, Harold E., 329
Waller, James H., 313
Waller, Thomas L., 195, 313
Waller, Thomas W. Jr., 313
Walley, Elvin D., 329
Walley, Jerry M., 223, 313
Walley, Luther R., 329
Walley, William B., 339
Wallis, James R., 161, 238, 339
Walsh, John R., 125
Walt, Margaret A., 129, 253, 339
Walters, Edwin B., 329
Walters, Herman R., 313
Walters, John R., 313
Walters, Johnny W., 339
Walters, Vernon L., 289
Walters, William L., 149, 313
Walters, William L., 349
Walton, Donald E., 329
Walton, Karen I., 329
Walton, Katherine L., 121, 329
Walton, Ronnie L., 125, 339
Walton, Sid M., 149, 280, 339
Walton, Thomas C. Jr., 165
Wamble, Dorothy K., 313
Ward, Addie J., 329
Ward, Gloria L., 313
Ward, Jerry B., 157
Ward, Joseph C. Jr., 349
Ward, Judy D., 339
Ward, Myra A., 129, 339
Ward, Richard, 349
Ward, Thomas J., 125, 329
Wardlaw, Hugh E. III, 349
Wardlaw, Tommy D., 196
Ware, Glenn C., 349
Ware, Linda S., 313
Ware, Marcus W., 197, 329
Warner, Charles L., 11, 223, 340
Warnock, Luther III, 340
Warren, Arthur J. III, 161, 349
Warren, James P., 329
Warren, Randall C., 340
Warren, Sandra A., 240, 329
Warren, Timothy L., 329
Warren, Wayne F., 340
Washburn, Linda K., 177, 189, 280, 329
Washington, Eddie S., 349
Washington, Eric S., 329
Washington, Gary P., 102
Washington, Manuel D., 98, 102
Wasson, David G., 313
Watkins, James S., 340
Watkins, John B., 340
Watkins, Mary A., 313
Watras, Laurin A., 153, 329
Watson, Daniel F. Jr., 349
Watson, John W., 313
Watson, Julian B., 161, 313
Watson, Larry B., 329
Watson, Sandra L., 129, 329
Watt, Helen M., 349
Watts, Charles M., 349
Watts, Guy E., 313
Watts, Wayne S., 349
Watts, William R., 313
Wayne, Nancy E., 349
Wayne, Susan M., 313
Weatherford, Dwight W., 149, 329
Weathers, George C. IV, 349
Weathersby, Larry S., 329
Weathersby, Robin E., 329
Weaver, Dennis R., 313
Weaver, Donald Q., 161, 214, 313
Weaver, Linda L., 329
Webb, Andra L., 182, 235, 329
Webb, Charles T., 157, 329
Webb, David R., 280, 329
Webb, James D., 329
Webb, Jerry W., 196, 329
Webb, Joe C., 280, 340
Webb, John H., 161, 340
Webb, Judy C., 280, 349
Webb, Martha G., 313
Webb, Mary E., 153, 340
Webb, Tommy W., 216, 313
Webster, Stuart S., 349
Webster, William N., 313
Weddle, Richard E., 349
Weed, James E. Jr., 182
Weekley, Gene W., 340
Weeks, Charles L. Jr., 145, 329
Weeks, Margaret L., 153, 313, 71
Weeks, Martha N., 349
Weeks, Patricia L., 349
Weems, Charles C. Jr., 329
Weems, Paula, 349
Weems, William E. Jr., 157, 313
Weess, Thomas V., 340
Weigand, Suzanne, 340
Weihing, John C., 340
Weileman, John W. Jr., 340
Weir, Georgia M., 340, 313
Welch, David W., 349
Welford, Rosalyn V., 313
Welgnisz, Richard F., 313
Weele, Allen H. Jr., 313
Wells, Cecil M., 125
Wells, Gerald A., 219
Wells, William K., 349
Wendelsdorf, Scott T., 329
Wentworth, Sara D., 153, 192, 206, 313
Wesson, Jan L., 329
Wesson, Peggy J., 329
West, Charles S., 313
West, Dennis R., 313
West, Ervin W., 329
West, James H. Jr., 195, 329
West, Janice C., 227, 313
West, Ralph M., 329
West, Rodney L., 173
West, Roy V. Jr., 349
Westbrook, John R. Jr., 289
Westbrook, Sara A., 153, 349
Westcott, Frederick L., 329
Westcott, Larry M., 349
Westerfield, Andrew M. W., 165
Weston, Catherine E., 329
Whaley, Steve K., 349
Whatley, Phillip G., 329
Wheeler, Charles E., 329
Whirley, Mary N., 314
Whisman, Michael J., 349
Whitaker, David E., 161, 340
White, Betty J., 349
White, Calvin B. Jr., 340
White, Carol J., 329
White, David L., 329
White, Howell E. Jr., 340
White, Jeannie, 340
White, Ida C., 349
White, James M., 149, 314
White, James R., 125, 340
White, James R., 340
White, John A. Jr., 149, 329
White, John B., 314
White, John C., 349
White, John S., 349
White, Joseph A., 329
White, Judith A., 329
White, Julian S. Jr., 340
White, Larry R., 119, 329
White, Marie E., 117, 177, 329
White, Marion K., 182, 314
White, Nancy L., 177
White, Robert C., 229
White, Robert L., 214
White, Robert R. Jr., 125, 225, 329
White, Ronald L., 329
White, Ruth C., 314
White, Scarlet A., 129, 206, 253, 329
White, Sherry L., 349
White, Thomas E., 145, 349
Whitehead, Elizabeth A., 329
Whitfield, Edmond L., 340
Whitfield, Richard M., 165, 329
Whitfield, Stanley G., 349
Whitlock, Charles A., 349
Whitlock, James W., 314
Whitsett, Lucy M., 129, 340
Whittaker, Jeffrey G., 133
Whitten, Michael D., 182, 314
Whittington, Frank J., 314
Whittington, Susan E., 289
Whittington, William E., 310
Whitlock, Linda S., 329
Wicker, Frank C., 329
Wideman, Nan C., 129, 340
Wier, David D. Jr., 275, 329
Wigley, Gloria A., 289
Wilbanks, Kenneth D., 314
Wilbanks, Sandra J., 329
Wilbourn, Albert R., 314
Wilbourn, Carl G., 349
Wilbourn, Mack C., 329
Wilbourn, Terry A., 329
Wilburn, Kenneth R., 329
Wilcox, Roy P. Jr., 329
Wilcox, Wayne O., 137, 340
Wilder, George R., 161, 349
Wilder, Hoyt B. III, 137, 349
Wiley, Claudia A., 314
Wiley, Nancy C., 190, 117, 153, 206, 218, 226, 314, 69
Wilkerson, Idabelle F., 340
Wilkerson, Jerald E., 217
Wilkerson, Princella E., 340
Wilkes, Chas E., 165
Wilkes, John H., 349
Wilkins, David E., 169, 349
Wilkins, Donna V., 314
Wilkins, Lorraine H., 289
Wilkins, Mary G., 314
Wilkins, Richard B., 289
Wilkinson, Lydona A., 219, 329
Willard, Judith A., 329
Willcoxon, Elmer H. Jr., 340
Williams, Betty D., 329
Williams, Billy E., 329
Williams, Carolyn C., 314
Williams, Charles S., 340
Williams, Clarkston G., 314
Williams, Cynthia D., 340
Williams, David H., 314
Williams, David K., 314
Williams, Gary D., 314
Williams, George B., 340
Williams, George D., 329
Williams, Geroge R. III, 314
Williams, Henry C. Jr., 349
Williams, Jeanne, 340
Williams, Jesse D., 137, 340
Williams, John D., 173
Williams, John D., 349
Williams, John H., 329
Williams, Joseph L., 289
Williams, Joseph L., 340
Williams, Katherine D., 349
Williams, Lonnie B. Jr., 340
Williams, Mary E., 177, 349
Williams, Michael E., 141, 340
Williams, Michael R., 314
Williams, Michael S., 161, 340
Williams, Michael W., 329
Williams, Nancy D. H., 314
Williams, Phyllis K., 329
Williams, Ralph K. Jr., 165, 349
Williams, Robert H., 314
Williams, Rodney L., 329
Williams, Ronald L., 349
Williams, Rufus T. Jr., 329
Williams, Wayne C., 220
Williams, W. Dennis, 349
Williamson, Fred P., 340
Williamson, Geo T., 340
Williamson, Horace S., 329
Williamson, James F. Jr., 149, 340
Williamson, Lewis M., 340
Williamson, Martha J., 340
Williamson, Norman L., 314
Williford, Thomas K., 340
Willingham, John R., 340
Willis, Jerald E., 349
Willis, John C., 135, 340
Willis, Lillian C., 349
Willis, Thomas B., 340
Willison, Ronald G., 220, 329
Willoughby, Inza F., 121, 314
Willoughby, Jerry D., 329
Wilson, Charles H., 207, 329
Wilson, Daniel M., 340
Wilson, Edward C., 314
Wilson, Glen D., 157
Wilson, Harold M., 157
Wilson, Hilary A., 153, 253, 329
Wilson, Jack J., 314
Wilson, James C., 329
Wilson, Janice M., 329
Wilson, Jerry L., 195, 340
Wilson, Jimmy A., 289
Wilson, Joe H., 223
Wilson, John W., 340
Wilson, Larry W., 135, 314
Wilson, Marcus T., 185, 195, 349
Wilson, Martin E., 349
Wilson, Max E., 314
Wilson, Robert S. Jr., 340
Wilson, Ronald L., 329
Wilson, Sam D., 349
Wilson, Sam T. Jr., 329
Wilson, Stephen R., 119, 197, 225, 329
Wilson, Thomas A., 314
Wilson, William C. Jr., 289
Wilson, William N. Jr., 329
Wiltshire, Morris H., 329
Winders, Bobby L., 329
Windham, Alfred G., 349
Windham, Brewer F., 217
Windham, Charles R., 349
Windham, Donald A., 125
Windham, Janette K., 314
Windham, Larry L., 149, 232, 289
Windham, Thomas R., 349
Wineman, Wade S. Jr., 141, 184
Winfield, Samuel K., 145, 340
Wingo, Dean K., 157, 340
Winkel, Bernard H. Jr., 137, 349
Winstead, Bobby E., 330
Winstead, Charles W., 190
Winstead, Larry M., 340
Winters, Rodger A., 330
Wise, Daniel R., 349
Wissner, Kenneth F. Jr., 135, 330
Witcher, James L., 314
Withers, Charles R., 145, 340
Witty, John B., 244, 314
Wiygul, Brenda J., 280
Wiygul, Donald A., 314
Wiygul, William R., 314
Wofford, Wendye B., 121, 314
Wohlgemuth, Clifford J., 223, 330
Woitt, John M., 314
Wolfe, Bobby J. Jr., 340
Womack, Clyde D., 314
Womack, Patsy L., 349
Wong, Melvin J., 340
Wong, Raymond L., 349
Wonnacott, Bradly J., 340
Wood, Cynthia T., 121, 340
Wood, Daniel E. III, 349
Wood, Herbert F., 349
Wood, Joe W., 220
Wood, Shirley F., 330
Wood, William B., 340
Woodruff, June A. W., 340, 330
Woods, Robert L., 349
Woolbright, John C., 340
Wooley, Robert L., 161, 349
Woolsey, Mark L., 137, 340
Wooten, Howard G., 330
Word, Sue C., 129, 314
Worley, James H., 330
Worrell, Max D., 314
Worrell, T. Kayland V., 329
Wren, Leabert G. Jr., 349
Wren, Robert H., 349
Wren, Tommy W., 189
Wright, Dale B., 330
Wright, Emily A., 129, 340
Wright, J. Gordon, 330
Wright, John R. Jr., 340
Wright, Julia L., 153
Wright, Larry F., 157, 242, 340
Wright, Lonzo A. Jr., 340
Wright, Patricia L., 121, 253, 340
Wyatt, Lee T. III, 62, 116, 149, 238, 340
Wylie, Dwight K., 340
Wynn, Wynona F., 340
Wypasek, Frank C. Jr., 330

Y

Yarber, Jack T. Jr., 340
Yarborough, Carol L., 240, 330
Yarbrough, Joyce A., 253, 330
Yarbrough, Mary A., 349
Yarbrough, Randolph W., 340
Yates, Joseph D., 186, 245, 330
Yates, Ronnie O., 340
Yates, William C., 340
Yeager, Charles S. Jr., 149
Yeager, Don A., 238, 340
Yeatman, Gentry W., 314, 68
Yeatman, James C., 330
Yoder, Richard L., 157
Yoste, Charles T., 116, 169, 340
Yoste, Harry M. Jr., 169, 330
Young, Charles A., 330
Young, Edward P. Jr., 161, 314
Young, Jesse L., 330
Young, John W. III, 165, 330
Young, L. D. III, 314
Young, Sandra K. G., 330
Young, Sarah P., 330
Young, Thomas A. Jr., 196, 330
Young, Thomas W. Jr., 330
Youngblood, James J., 135, 314

Z

Zeigler, John F., 280, 330
Zellner, George W., 330
Zeringue, Lynn J., 340
Zimmerman, Loren R., 141, 330
Zipp, Eric S., 314

MSU

Property
of
MSU